

SECTION.

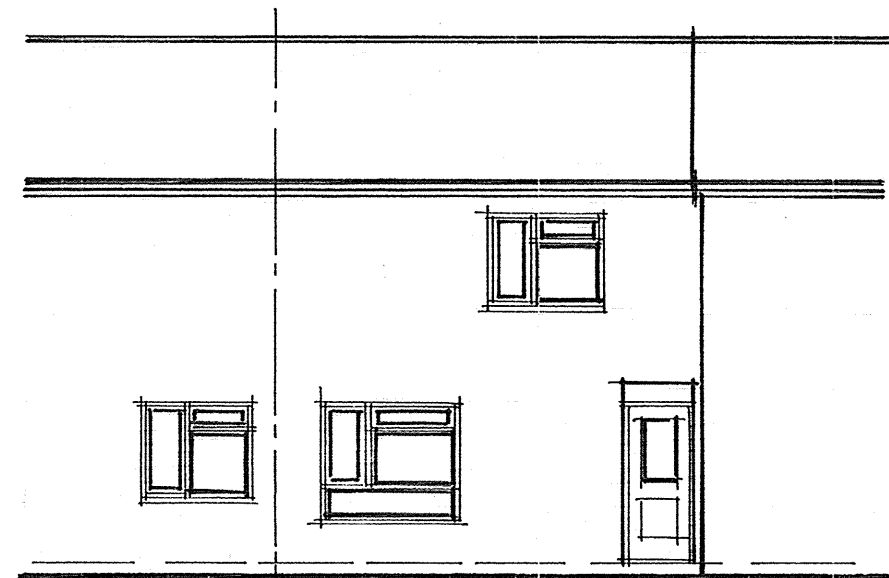

FRONT.

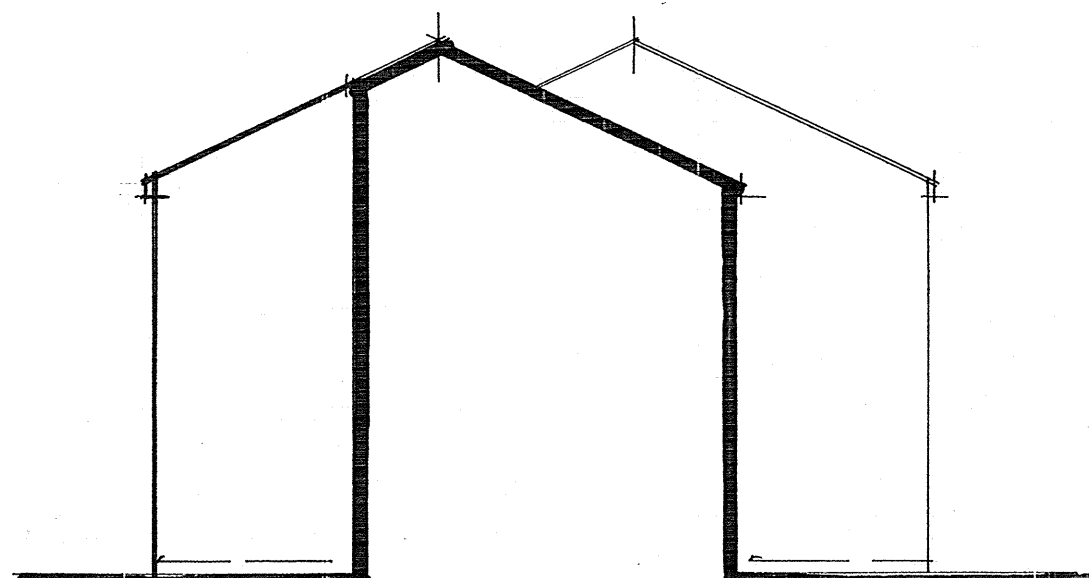

SIDE.

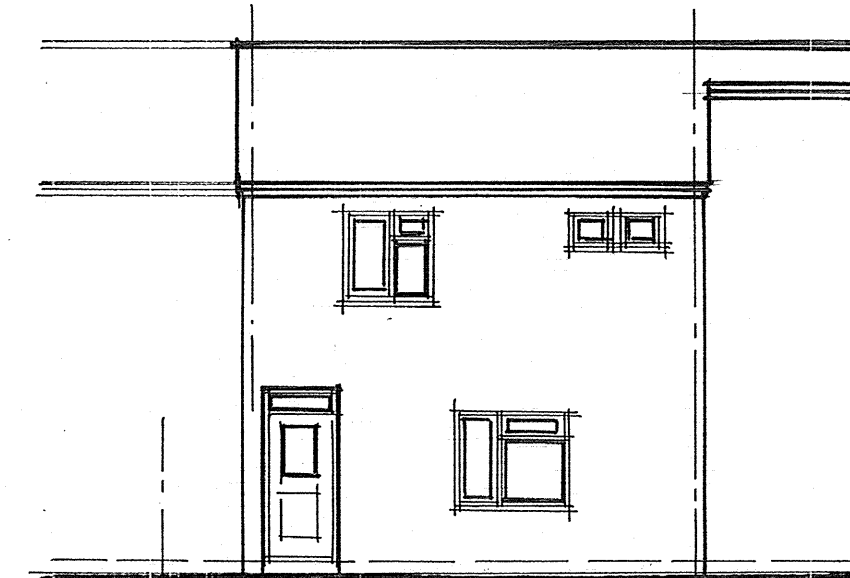

REAR.

EXISTING ELEVATIONS.

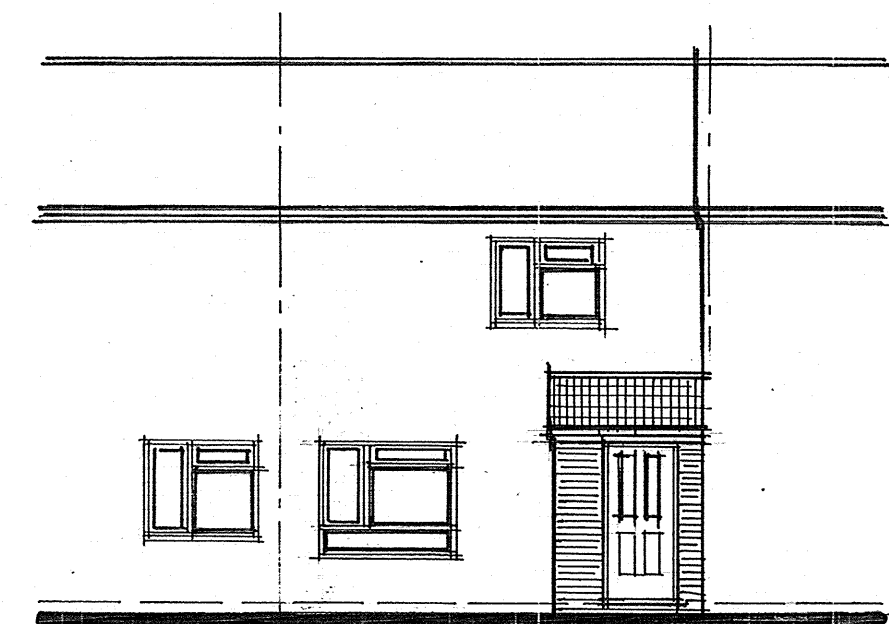

FRONT.

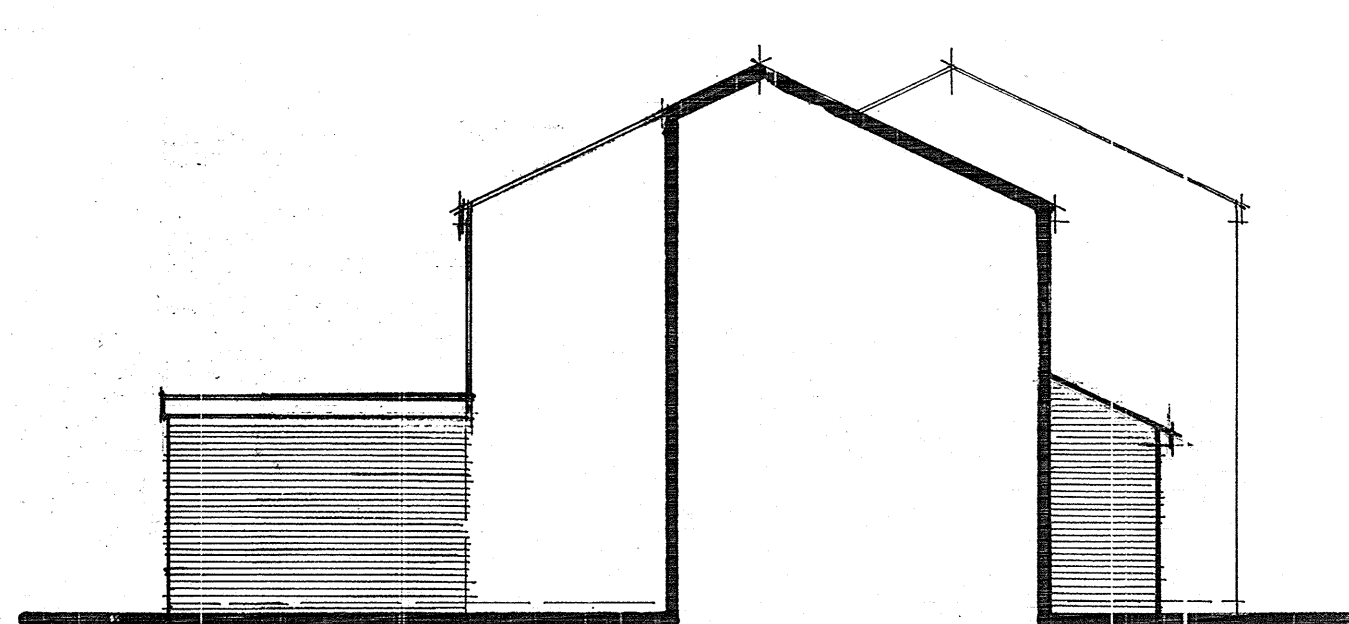

SIDE.



REAR.

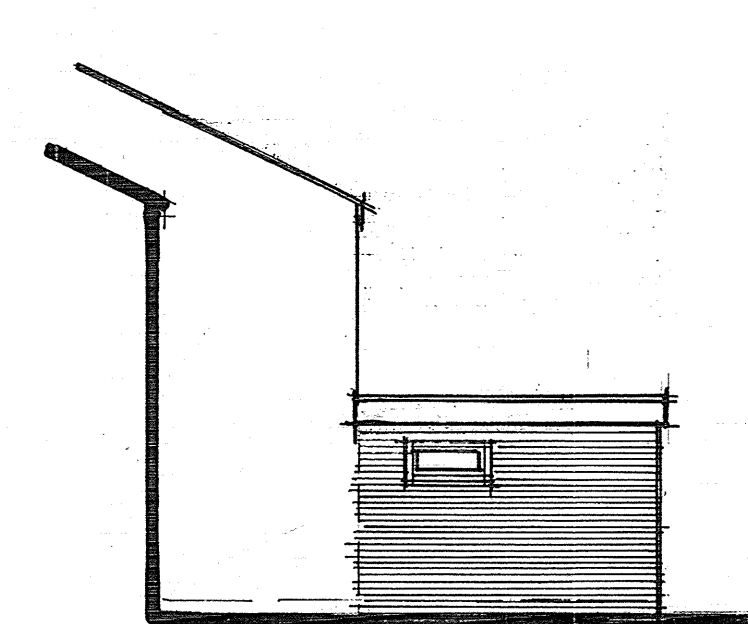

SIDE.

PROPOSED ELEVATIONS.

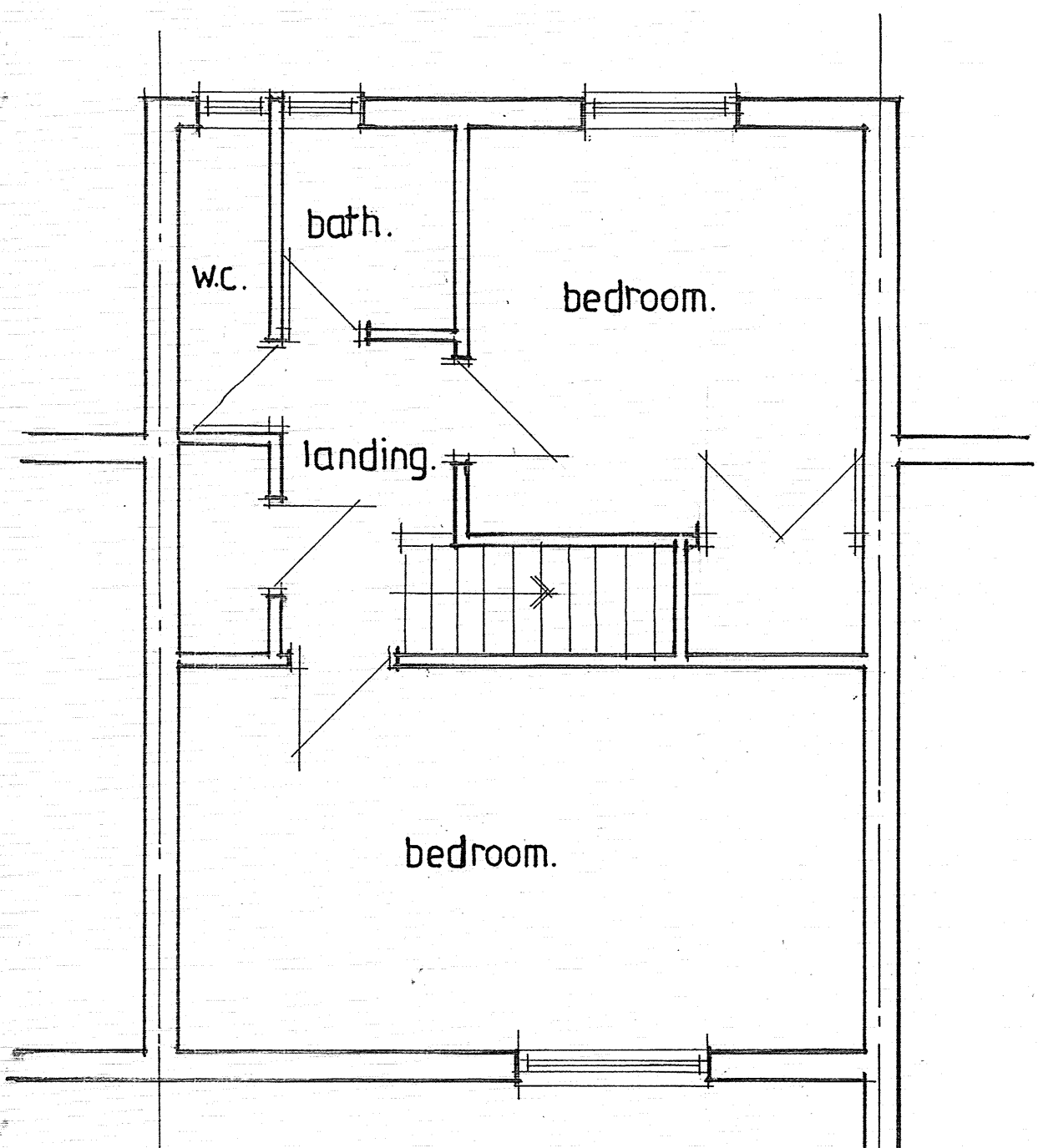

EXISTING FIRST FLOOR.

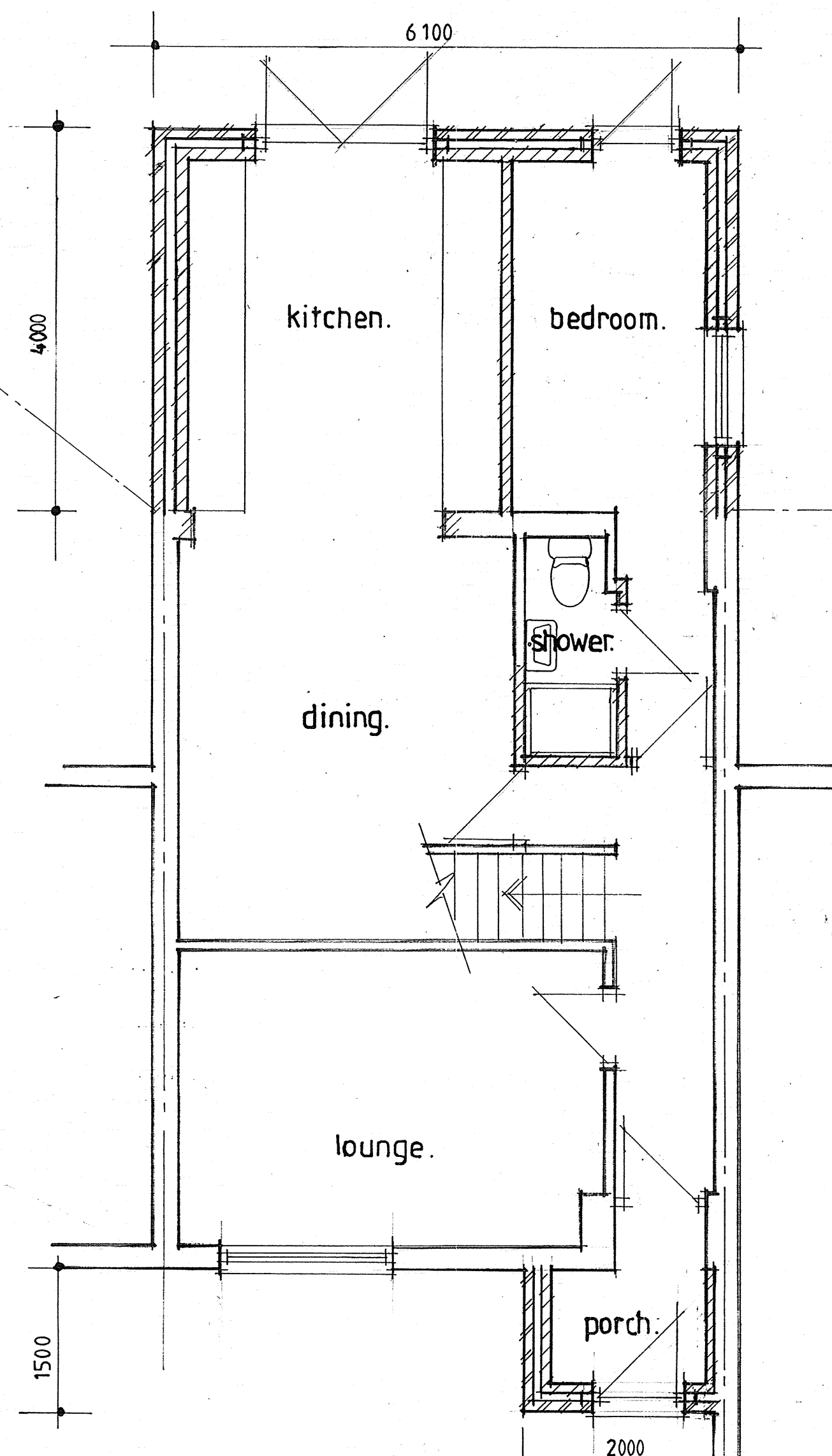

PROPOSED GROUND FLOOR.

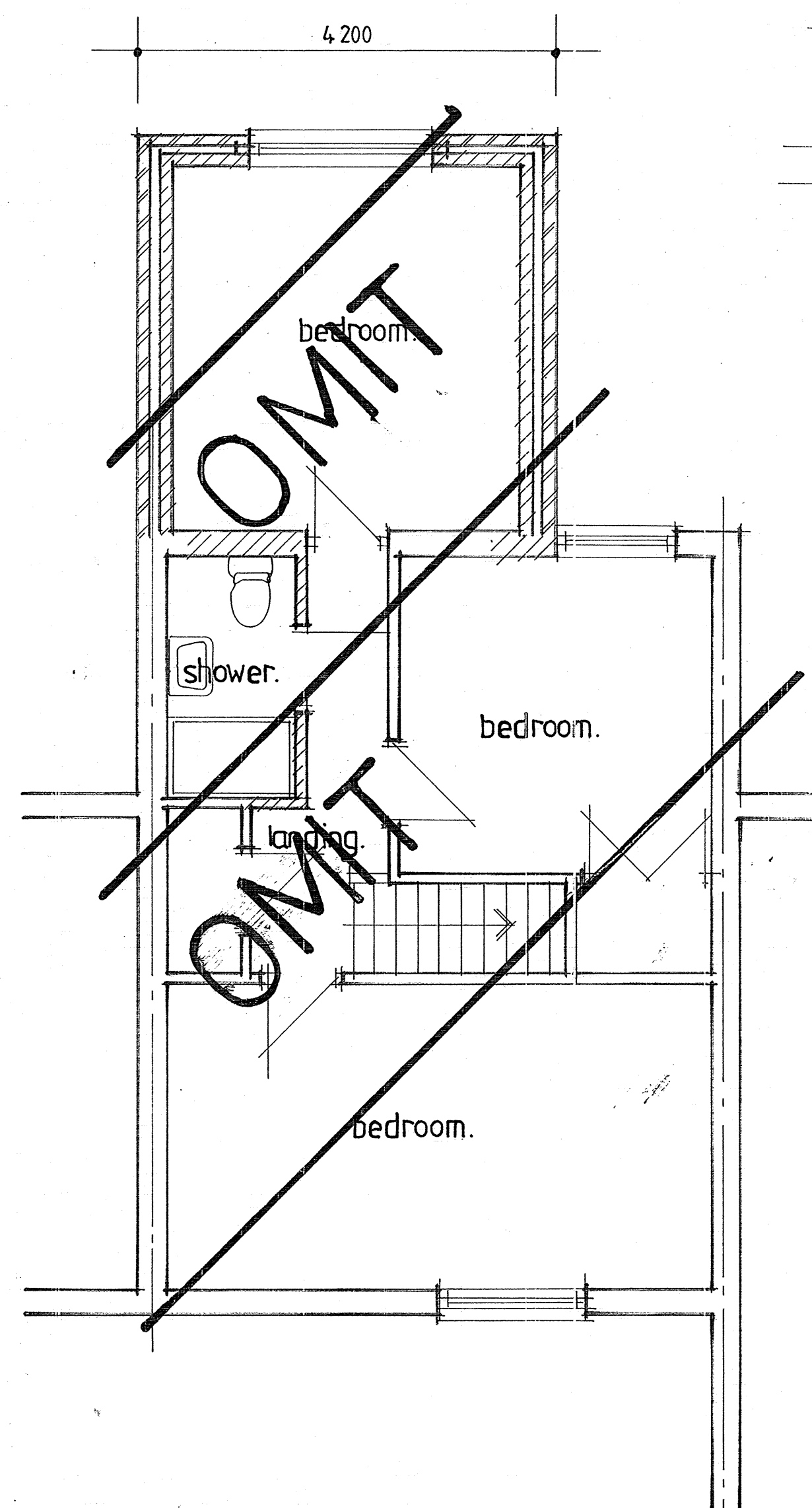

PROPOSED FIRST FLOOR.

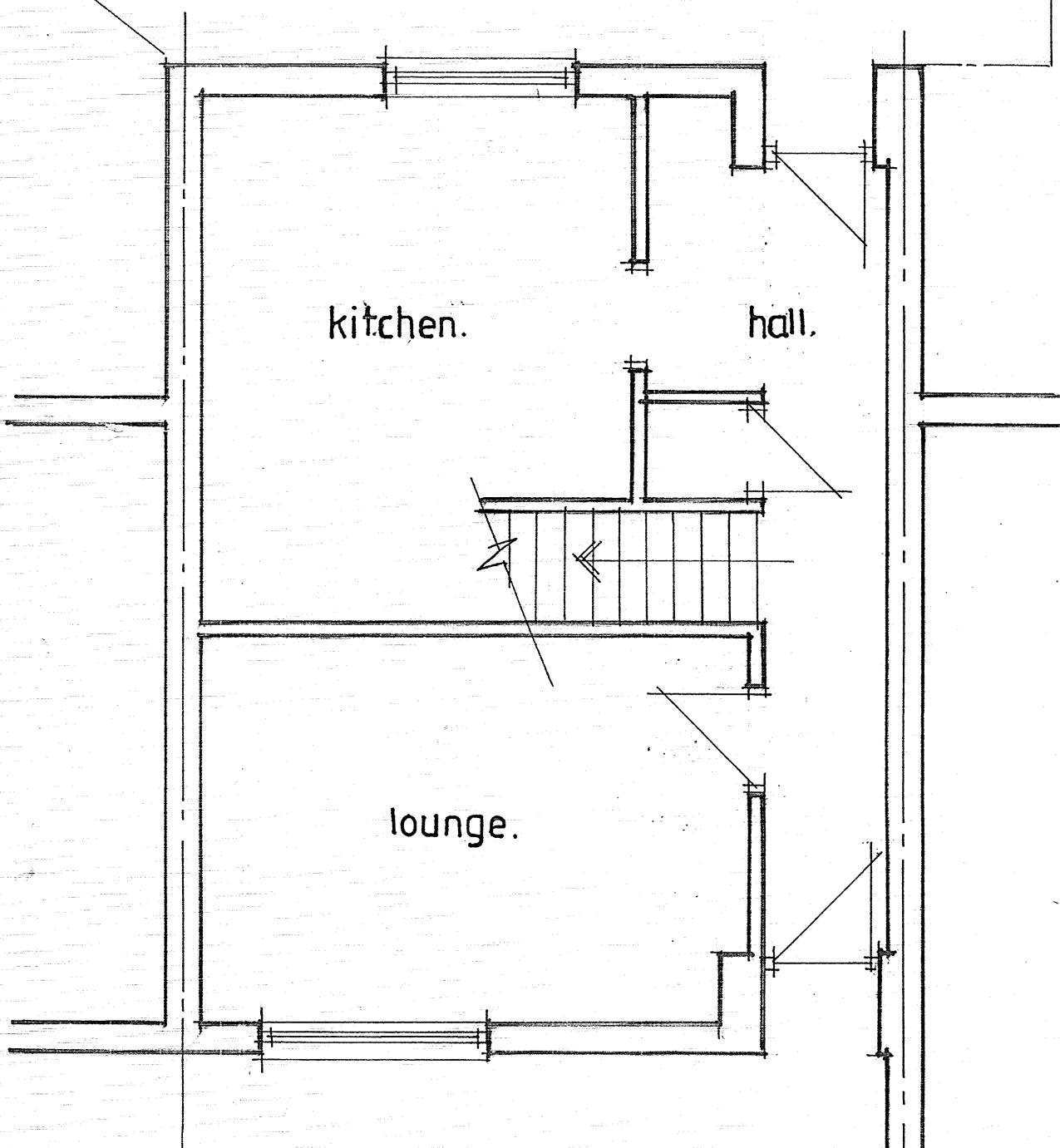

EXISTING GROUND FLOOR.

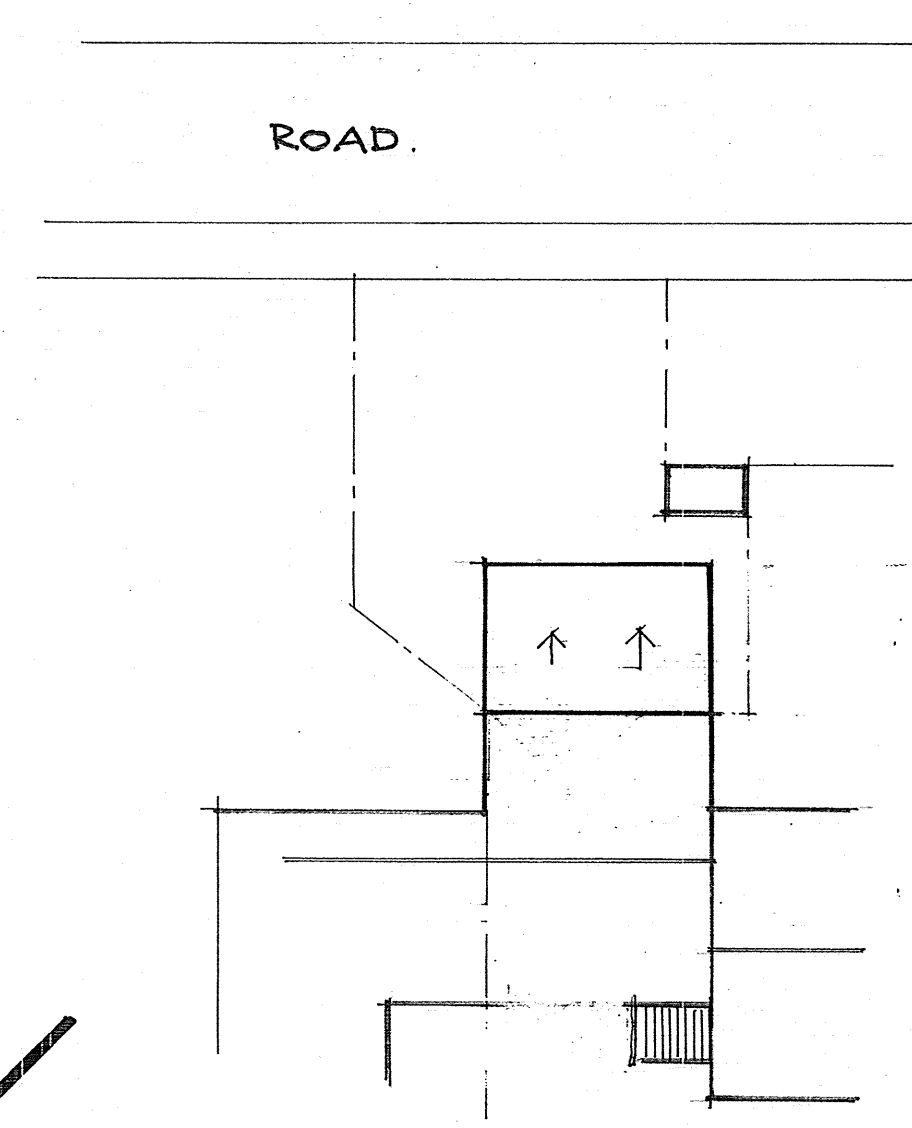

BLOCK/ROOF PLAN. 1:200

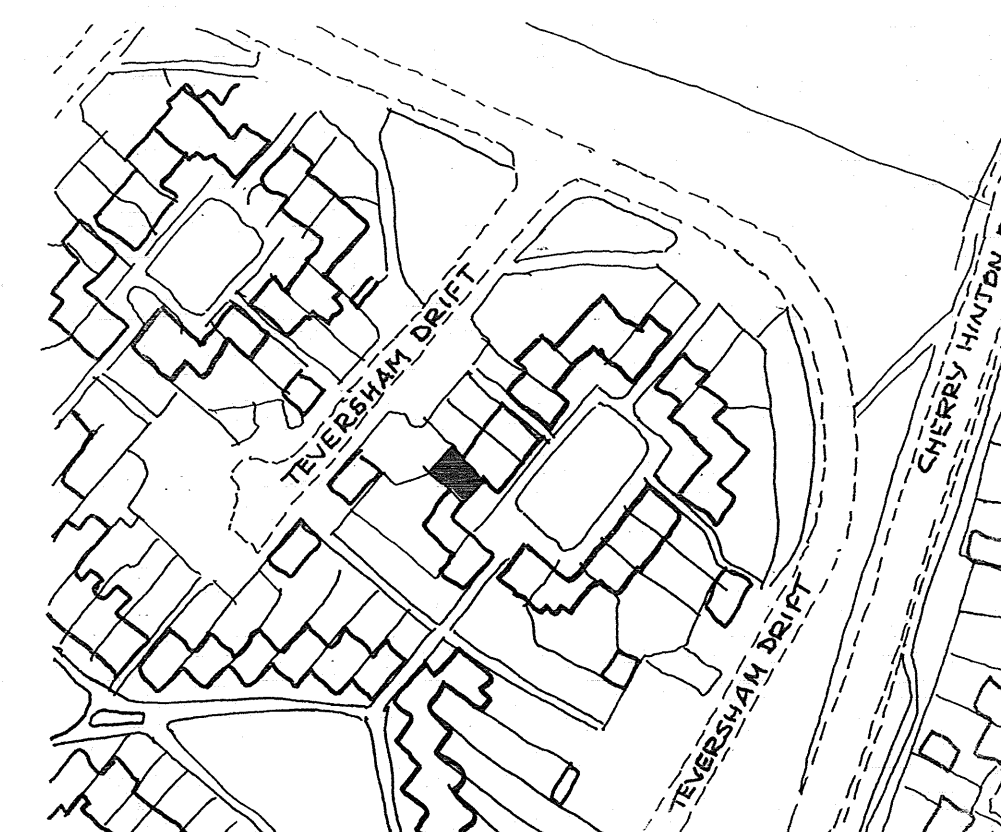

LOCATION PLAN. 1:1250

Revision B. Size of extensions reduced Nov 23.
Revision A. First floor extension removed Sept 23

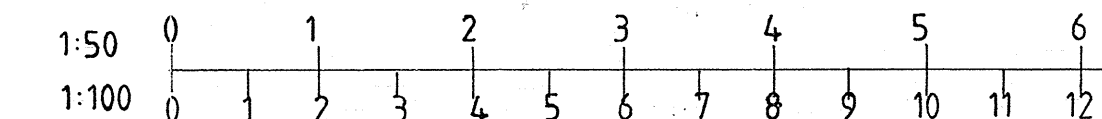

STEPHEN R. FRIDAY FGBC
Building Design Service
 16 Willow Way Huxton Cambridge CB2 5JB Tel: 01223-872062

PROPOSED EXTENSIONS AT
 66, TEVERSHAM DRIFT
 CHERRY HINTON
 CAMBRIDGE
 CB1 3JZ

CLIENT:
 Mr & Mrs SATTAR.

DATE: MARCH 2023	SCALE: 1:50, 1:100	DRAWING No. A1 SF 22 078 .1.A B
---------------------	-----------------------	------------------------------------