

THIS DRAWING IS COPYRIGHT
 All dimensions are to be checked on-site or in the workshop
 before work commences.
 Only figured dimensions are to be worked to.
 Any discrepancies between drawings and figured dimensions
 and site dimensions are to be reported to the Architect

Western Red
 Cedar

Western Red
 Cedar

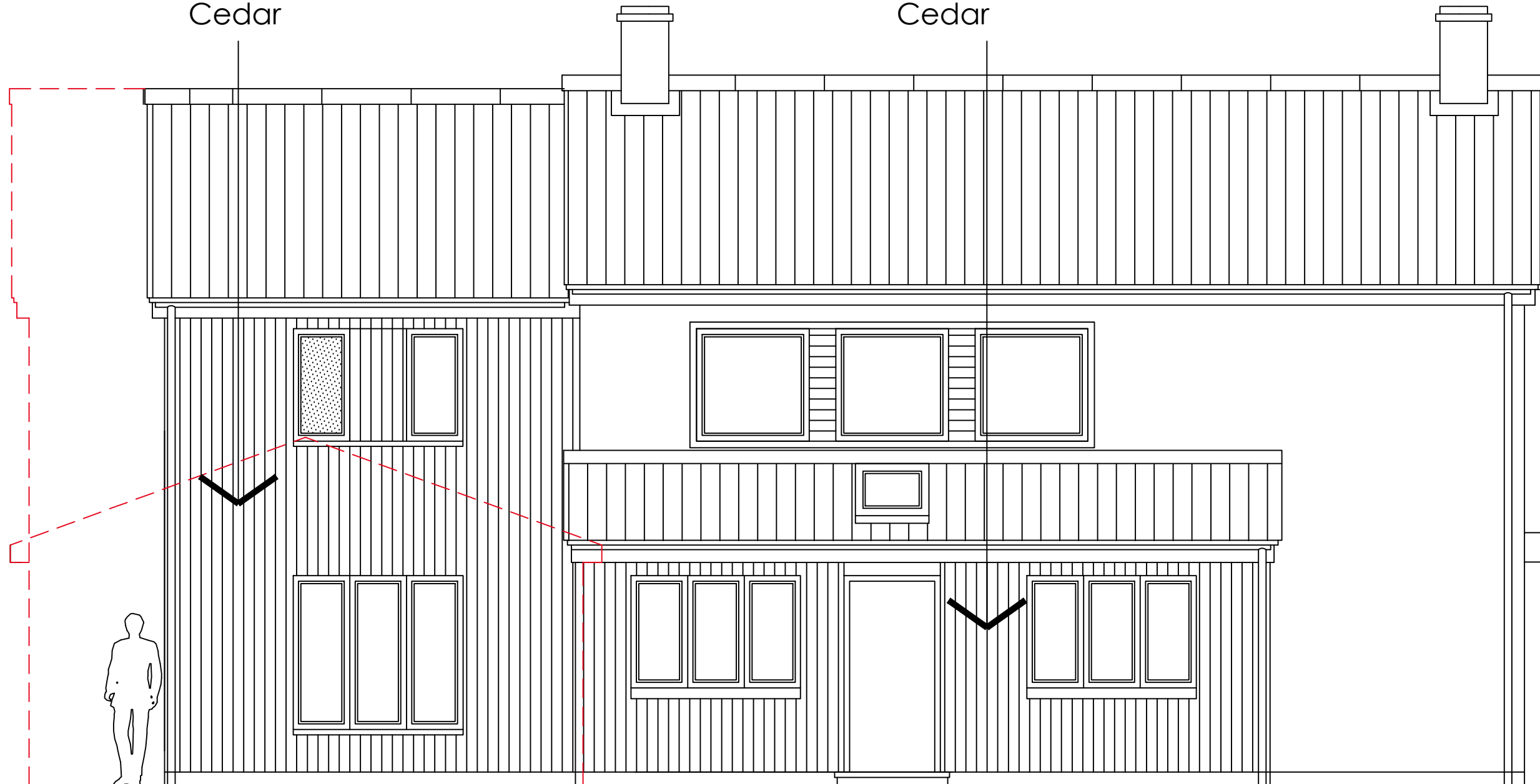

0 1 2 3 4 5 M

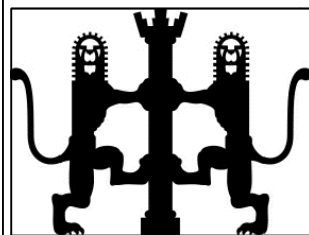

BLUE INK
 ARCHITECTURE

BLUE INK ARCHITECTURE
 30 HAWTHORNE ROAD
 STAPLEFORD - CB225DU
 E-MAIL - brian@blue-ink.co.uk
 MOB - 07918748522

CLIENT
 MR AND MRS CHEUNG
 14 ELMS AVENUE
 GREAT SHELFORD

PROJECT TITLE
 EXTENSION AND
 ALTERATIONS TO
 14 ELMS AVENUE
 GREAT SHELFORD

DRAWING TITLE
 SOUTH-EAST (STREET)
 ELEVATION
 PROPOSED

DRAWN	DATE
BSc	22.11.23
SCALE @ A3	DRG. NO.
1:50	A103