

LOCATION PLAN
SCALE 1:1250
100m

© Crown Copyright, 2010. All rights reserved. Ordnance Survey Licence No. 100020100

PROPOSED TREE WORKS:

No:	Tree Type	Proposed Works:
T1:	Layland	No works
T2:	Beech	Crown raise to 4.7m overhanging road
T3:	Beech	Crown raise to 4.7m overhanging road
T4:	Beech	Crown raise to 4.7m overhanging road
T5:	Beech	Crown raise to 4.7m overhanging road
T6:	Maple	Crown raise to 4.7m overhanging road
T7:	Hawthorne	Remove
T8:	Unknown	Remove
T9:	Unknown	Remove
T10:	Maple	Crown raise to 4.7m
T11:	Box Elder	Remove
T12:	Box Elder	Remove
T13:	Olive Leaf Willow	Remove
T14:	Layland	Remove
T15:	Unknown	Remove
T16:	Yew	No Works
T17:	Unknown	Remove
T18:	Unknown	Remove
T19:	Laburnham	Remove
T20:	Hazel	No Works
T21:	Layland	Remove
T22:	Layland	Remove
T23:	Cherry	Remove
T24:	Hawthorne	No Works
T25:	Ash	No Works

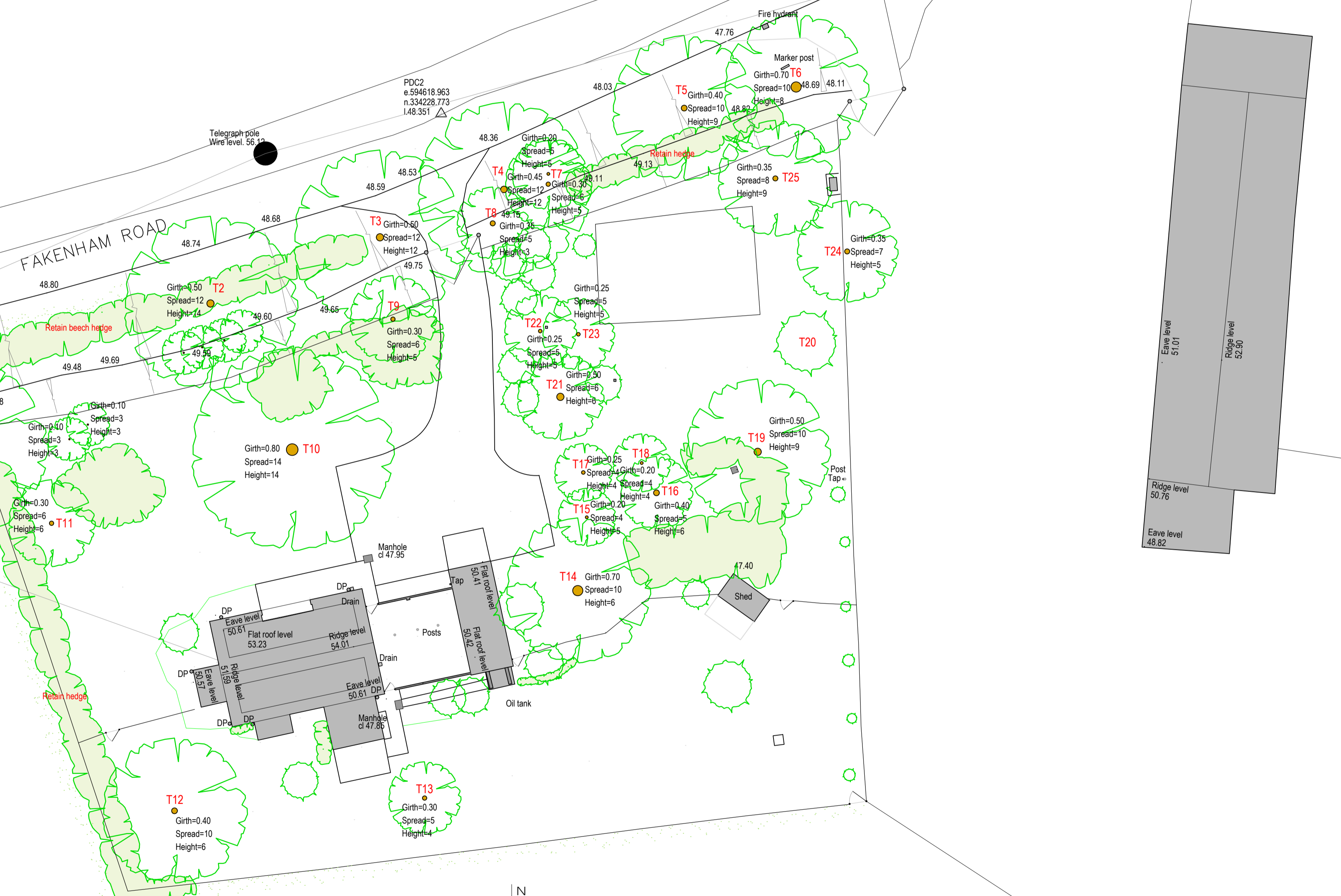

PROPOSED BLOCK PLAN (Scale 1:200)

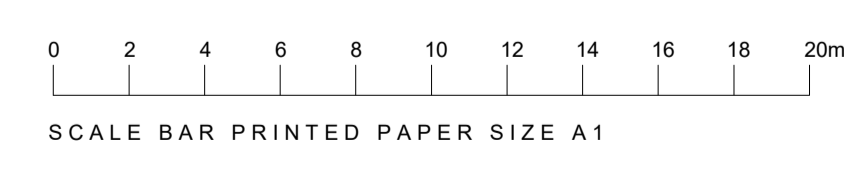

DISCLAIMER:
Please report any discrepancies or omissions between the 'Designer' and any consultants drawings to the designer immediately. For all other purposes other than Planning applications submitted to Kings Lynn Borough Council, do not scale from Drawing. All dimensions to be checked by contractor on site prior to commencing any work. IF IN DOUBT ASK. Levels and dimensions of existing structures may be from various sources and may be inaccurate. Unless stated otherwise this drawing is for design intent purposes only and should not be used for any other purpose. The drawing is indicative of designers visual requirements.

COPYRIGHT:
This document is the property of Atelier Associates and copyright is reserved by them. No unauthorised copying, in whole or part or any form of reproduction is permitted. It must not be retained for reference and the contents may not be disclosed to any third party without the special written consent of Atelier Associates.

CDM:
This drawing represents design intent only and should not be used for construction purposes without written notification from Atelier Associates or the Principal Designer. It is understood the client's intention is to appoint a Principal Contractor in order to discharge their obligations under CDM.

DRAWING PURPOSES:
CONSTRUCTION: All existing site and building dimensions to be confirmed by contractor prior to ordering of materials or commencement of work. Any variation or discrepancy to be brought to the designers attention immediately and formal instruction must be obtained prior to works commencing/continuing. This drawing must be read in conjunction with all Atelier Associates and other consultant drawings and documents - refer to drawing register for full details and revisions.
Due to the nature and location of projects, construction materials are subject to approval from a number of parties. Materials may be subject to amendment.
PLANNING: This drawing should be used for planning purposes only and should not be used for any other purpose.
DISCUSSION: The content of this drawing is for discussion purposes only between agreed third parties and the information should not be relied upon for any other purpose.

LOCATION PLANS:
These are downloaded from a third party source and do not represent a legal boundary for ownership or any other legal encumbrances. Location plans are to be used for identification purposes only for the sole purpose of obtaining planning permission.

REVISIONS:
Recycle all previous versions of this drawing and check with designer that you have the latest revision.

Atelier Associates
Architecture + design

Client: MR + MRS GENGE
Project: SCHOOL FARM
Drawing Title: TREE WORKS DRAWING

Date: 18/08/23	Designer: SS	Checked:	Purpose: PLANNING	Scale: 1:200@A1
Drawing number:				Revision:

GEN01.03.03

Barn B Home Farm Common Road Snettisham Norfolk PE317PD
T: 01485 542 729 E: hello@atelierassociates.uk