

# JANES BUILDING EXISTING FLOOR PLAN

## NOTES

1. DO NOT SCALE
2. All dimensions are to be checked and discrepancies reported before construction
3. To be read in conjunction with all relevant Architect's and Consultant's drawings

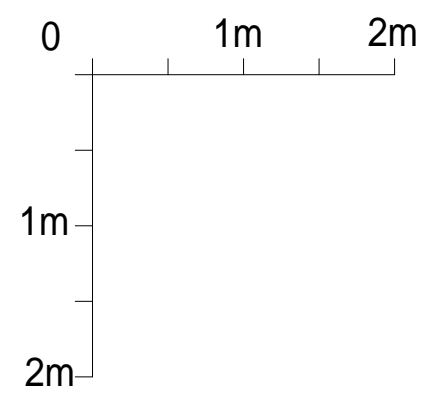
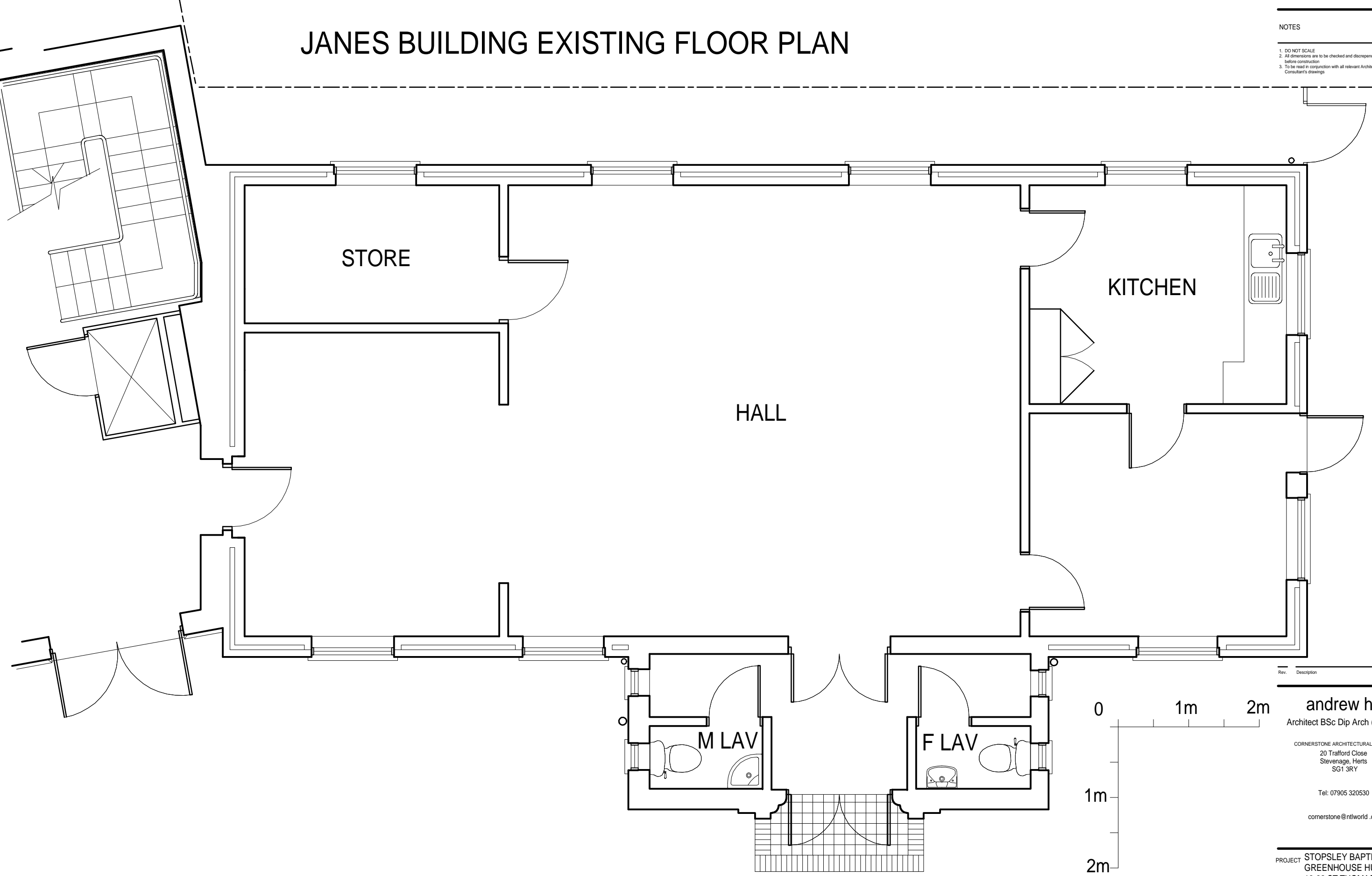

| Rev. | Description | Date |
|------|-------------|------|
|      |             |      |

**andrew hills**  
 Architect BSc Dip Arch (Hons) RIBA

CORNERSTONE ARCHITECTURAL DESIGN SERVICES  
 20 Trafford Close  
 Stevenage, Herts  
 SG1 3RY

Tel: 07905 320530  
 cornerstone@ntlworld.com

PROJECT **STOPSLEY BAPTIST CHURCH  
 GREENHOUSE HUB  
 16-22 ST THOMAS' ROAD  
 STOPSLEY BEDS LU2 7UY**

TITLE **JANES BUILDING  
 GROUND FLOOR  
 AS EXISTING**

DATE **SEP 2023** SCALE **A1 = 1:50** DRAWN **AH**

PROJECT NO. **145** DRG NO. **03** REVISION