

0 1m 2m

1m
2m

NOTES

- 1. DO NOT SCALE
- 2. All dimensions are to be checked and discrepancies reported before construction
- 3. To be read in conjunction with all relevant Architect's and Consultant's drawings



SOUTH ELEVATION AS PROPOSED

NEW FENCE & GATE:
TIMBER CONSTRUCTION
TO MATCH EXISTING SEE
DRWGING 07 FOR EXTENT

JANES BUILDING:
EXISTING HIGH LEVEL RENDER BAND REDONE
ALUMINIUM COPING ADDED TO PARAPET WALL
EXISTING UPVC WINDOWS REMOVED
NEW UPVC WINDOWS ADDED

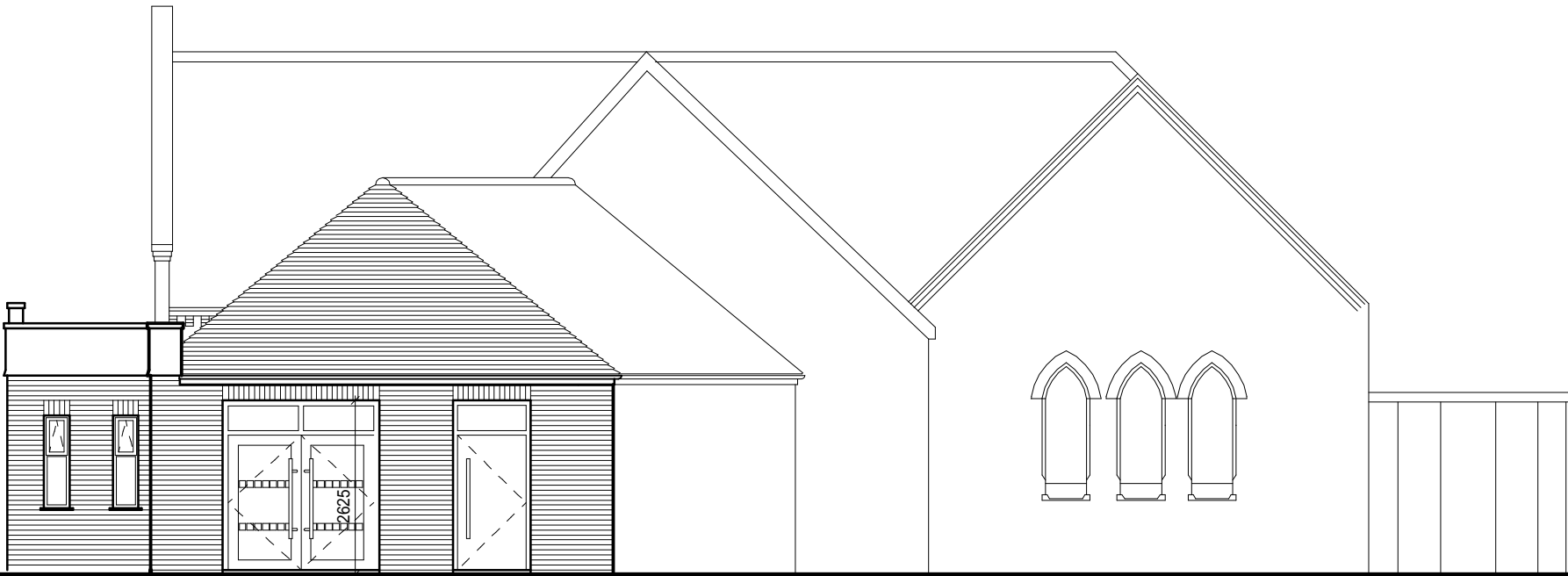

1085 2365 1105 1170 1245

EAST ELEVATION AS PROPOSED

JANES BUILDING:
EXISTING END WINDOWS REMOVED
LARGER OPENING MADE
NEW ALUMINIUM FRAMED DOORS ADDED

B	NEW FENCE & DOOR SHOWN WITH DIMENSIONS AS REQUESTED BY LBC PLANNING	JAN 24
A	RENDER BAND REDONE COPING ADDED WINDOWS CHANGED	DEC 23
Rev.	Description	Date

andrew hills

Architect BSc Dip Arch (Hons) RIBA

CORNERSTONE ARCHITECTURAL DESIGN SERVICES
20 Trafford Close
Stevenage, Herts
SG1 3RY

Tel: 07905 320530

cornerstone@ntlworld.com

PROJECT **STOPSLEY BAPTIST CHURCH
GREENHOUSE HUB
16-22 ST THOMAS' ROAD
STOPSLEY BEDS LU2 7UY**

TITLE
ELEVATIONS AS PROPOSED

DATE	SCALE	DRAWN
OCT 2023	A1 = 1:50	AH

PROJECT NO.	DRG NO.	REVISION
145	09	B

NORTH ELEVATION AS PROPOSED

JANES BUILDING:
EXISTING UPVC WINDOWS REMOVED
NEW UPVC WINDOWS INSTALLED

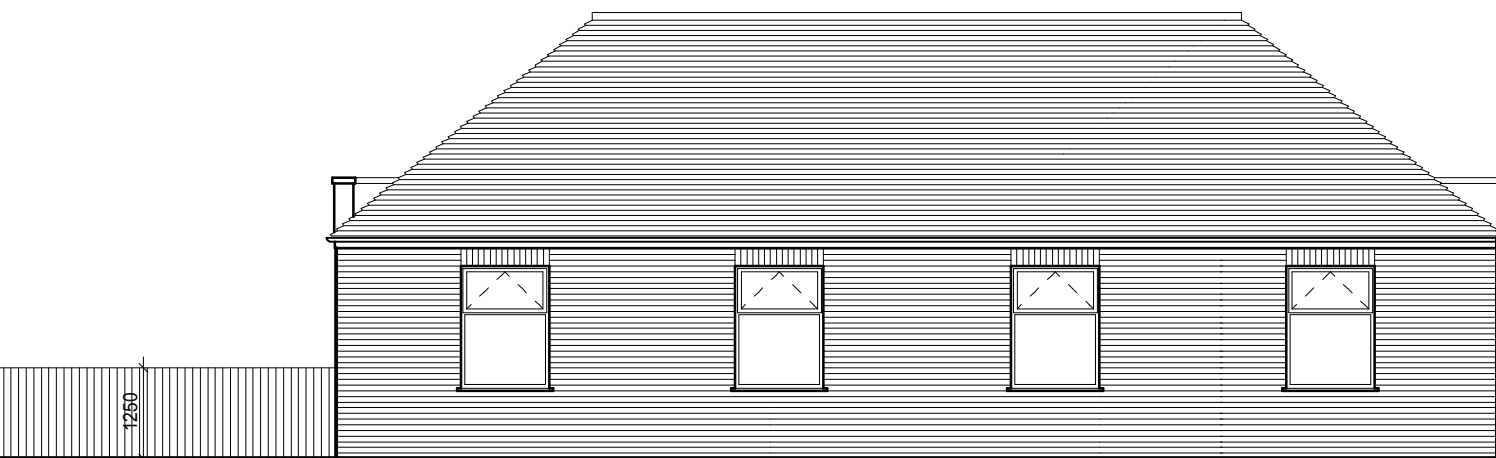

1250