

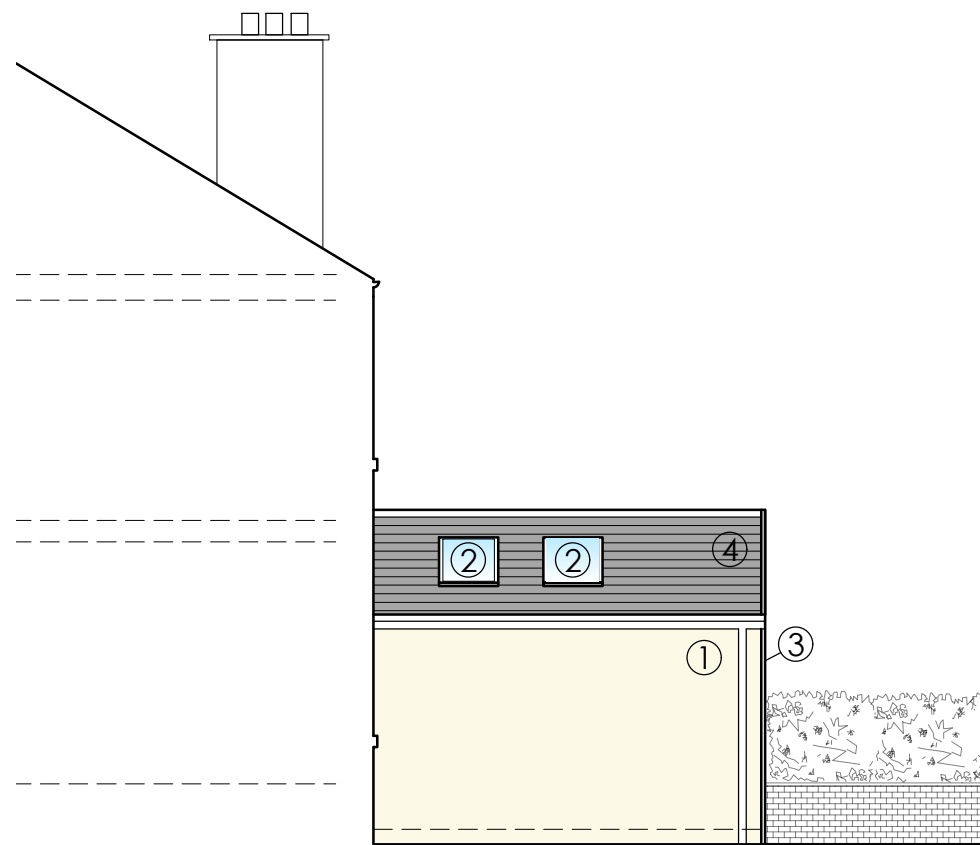

REAR ELEVATION AS PROPOSED

MATERIALS KEY

- ① RENDER
- ② ROOFLIGHTS
- ③ ALUMINIUM PRESSING (TO MATCH DOORS)
- ④ SLATE
- ⑤ ALUMINIUM DOORS AND WINDOWS



SIDE ELEVATION AS PROPOSED

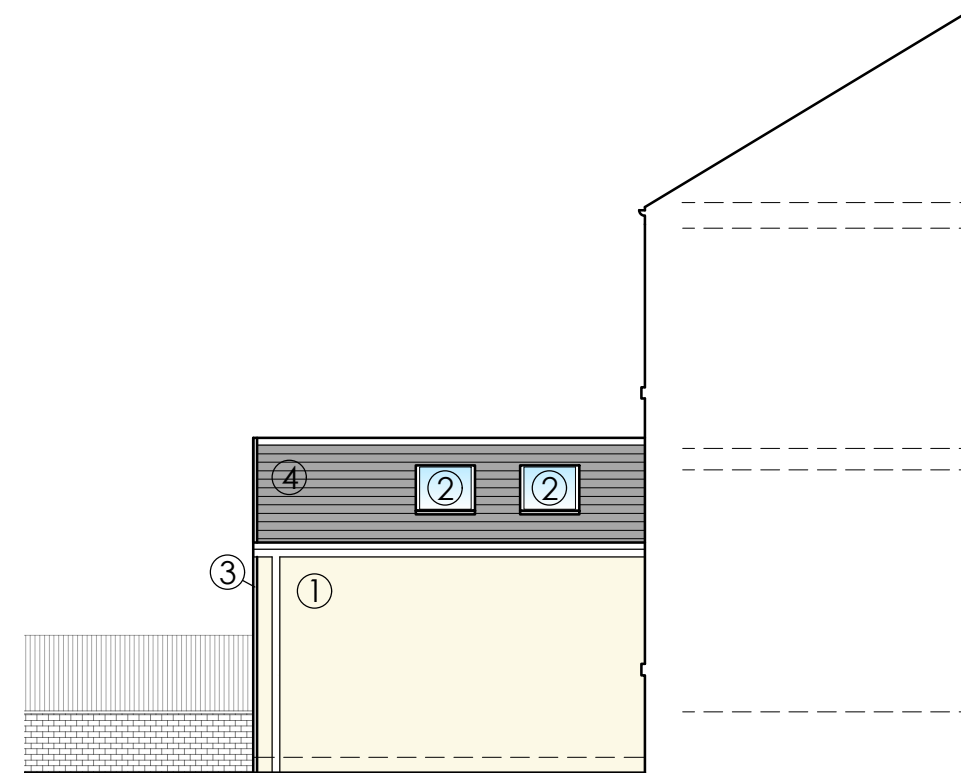

SIDE ELEVATION AS PROPOSED

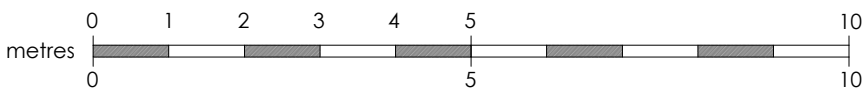

Suite 3, 1st floor East, Clydeway House, 813 South Street, Glasgow G14 0BX t: 0141 438 0062 e: mail@karenparryarchitect.com		karen parry architects ltd	
location	5 CHARLES STREET	drawing title PROPOSED ELEVATIONS	
client	KENNY FULTON	date	29/11/23
project	EXTENSION & INTERNAL ALTERATIONS	scale	1:100 @ A3
		drawing no.	08