

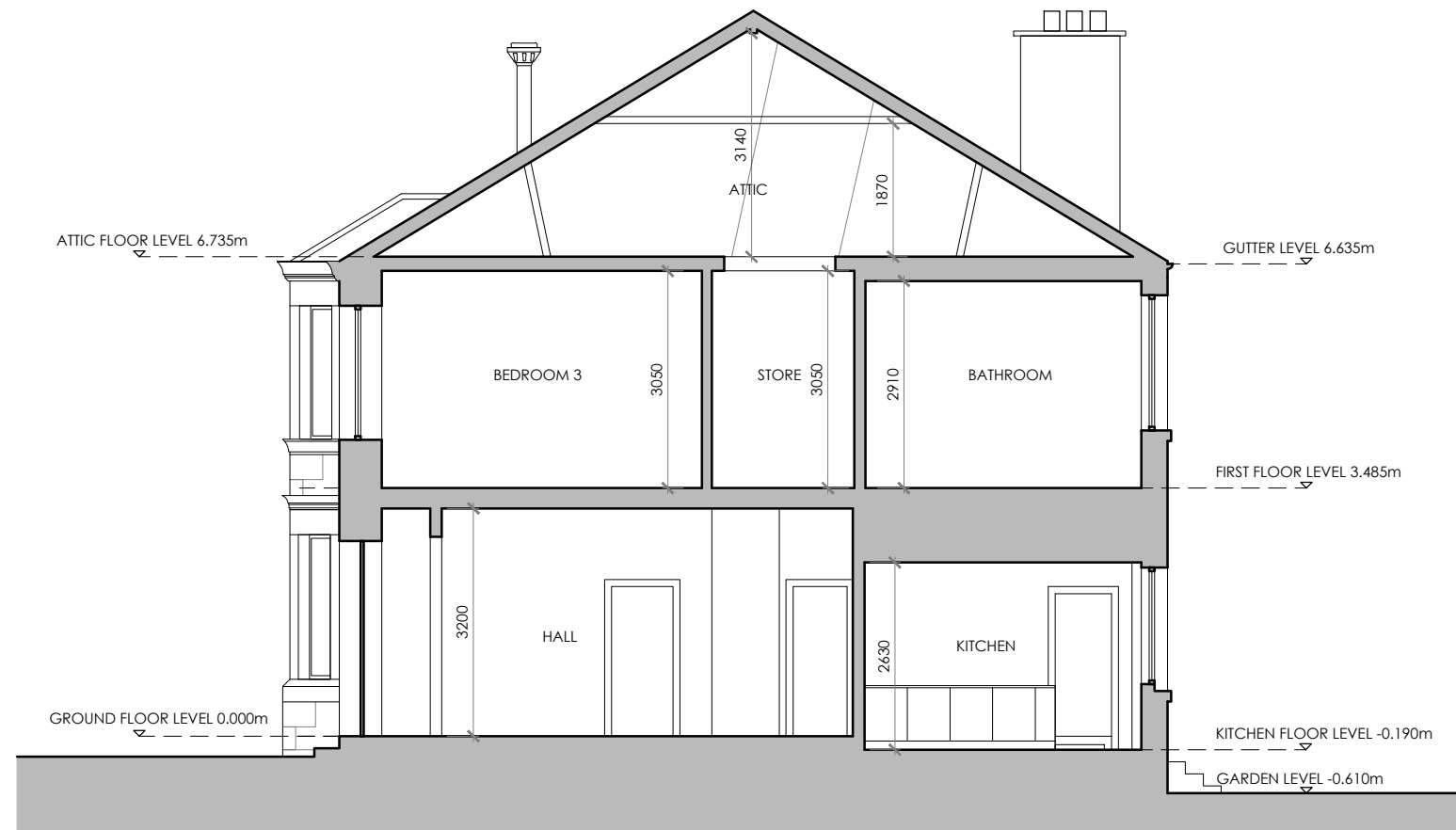

FRONT ELEVATION AS EXISTING



REAR ELEVATION AS EXISTING



SECTION AA AS EXISTING

MATERIALS KEY

- ① RENDER
- ② STONWORK
- ③ SLATE
- ④ TIMBER DOORS AND WINDOWS
- ⑤ UPVC DOORS AND WINDOWS
- ⑥ ROOFLIGHTS

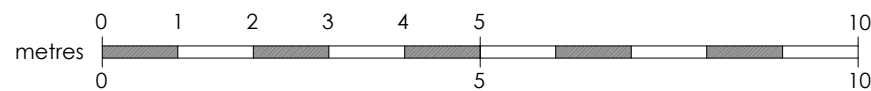

| | | | |
|--|----------------------------------|--|------------|
| Suite 3, 1st floor East, Clydeaway House, 813 South Street, Glasgow G14 0BX t: 0141 438 0062 e: mail@karenparryarchitect.com | | karen parry architects ltd | |
| location | 5 CHARLES STREET | drawing title EXISTING ELEVATIONS & SECTION | |
| client | KENNY FULTON | date | 28/09/23 |
| project | EXTENSION & INTERNAL ALTERATIONS | scale | 1:100 @ A3 |
| | | drawing no. | 06 |