

Appendix 5.2

Heritage Designations

-  Development Boundary
-  Zone of Theoretical Visibility
-  Conservation Areas
-  Scheduled Monuments

Map Details

Map illustrates the Heritage Assets overlaid with the Zone of Theoretical Visibility to a 5km buffer area surrounding the proposed GM solar PV array calculated using the highest point of the panels.

The ZTV is computer generated in ReGolf Windfarm V5 using OS landform terrain 50 data and takes into account natural and built features within the landscape. All barriers are considered by the software to obscure the development entirely with no demonstration of filtered views or partial screening. The earth's curvature and atmospheric refraction are included. Viewer height above the ground is 1.7m.

Scale: 1:40,000 @ A3



Client Name: Bluestone Energy Ltd
 Site Name: Middleton Farm Solar
 Drawing Reference: COG412/SCR/001/a
 Date: 20/11/23

This drawing is the property of Cogeo Planning & Environmental Services Ltd. Copyright is reserved by them & the drawing is issued on the condition that it is not copied, either wholly or in any part without the written consent of Cogeo. OS Mapping Licence Number: 100022432

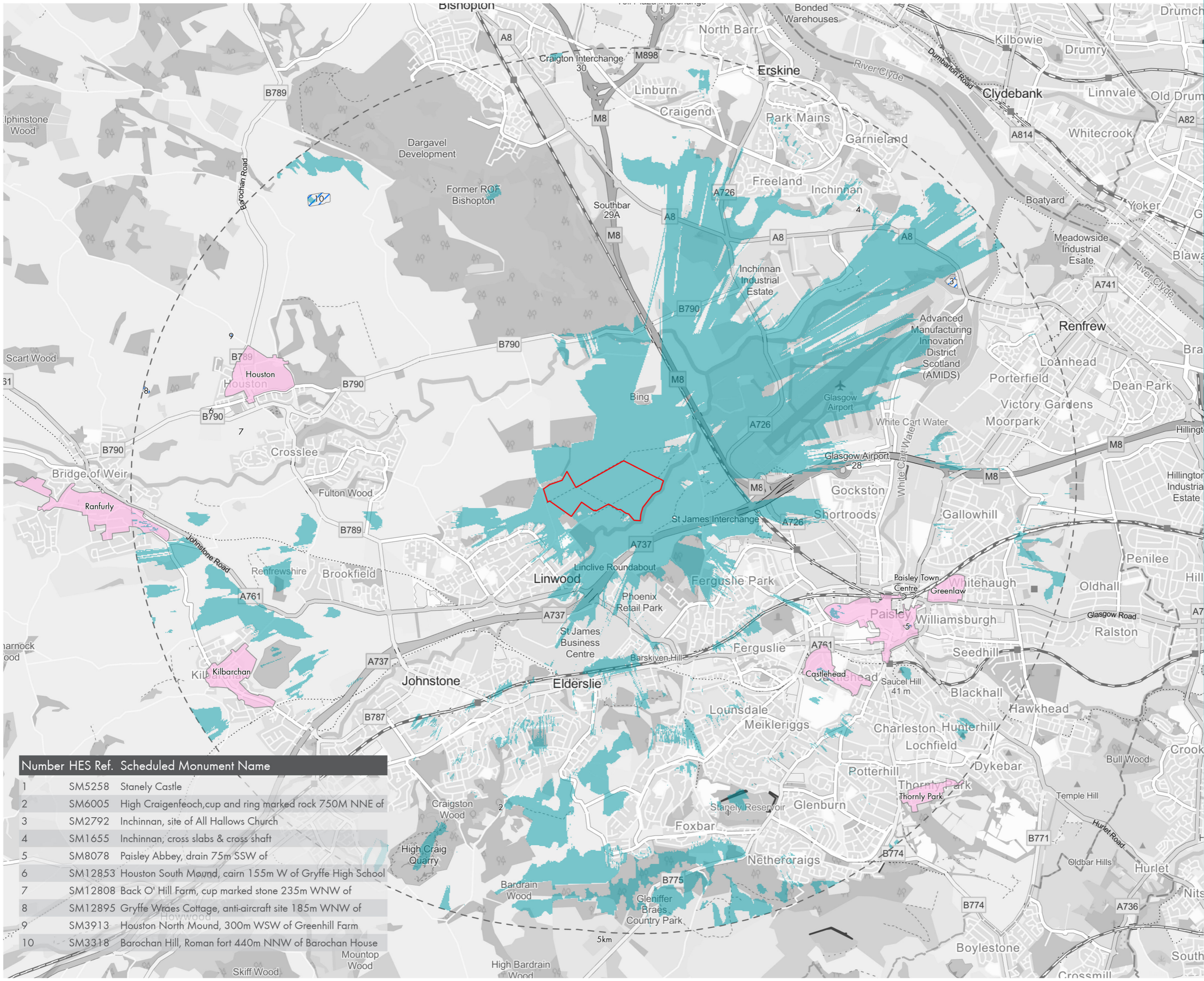

Number	HES Ref.	Scheduled Monument Name
1	SM5258	Stanely Castle
2	SM6005	High Craigenfeoch, cup and ring marked rock 750M NNE of
3	SM2792	Inchinnan, site of All Hallows Church
4	SM1655	Inchinnan, cross slabs & cross shaft
5	SM8078	Paisley Abbey, drain 75m SSW of
6	SM12853	Houston South Mound, cairn 155m W of Gryffe High School
7	SM12808	Back O' Hill Farm, cup marked stone 235m WNW of
8	SM12895	Gryffe Wraes Cottage, anti-aircraft site 185m WNW of
9	SM3913	Houston North Mound, 300m WSW of Greenhill Farm
10	SM3318	Barochan Hill, Roman fort 440m NNW of Barochan House Moundtop Wood