

**Ground Floor Plan - Existing**  
1 : 100



**Front Elevation - Existing**  
1 : 100



**Front Elevation - Proposed**  
1 : 100

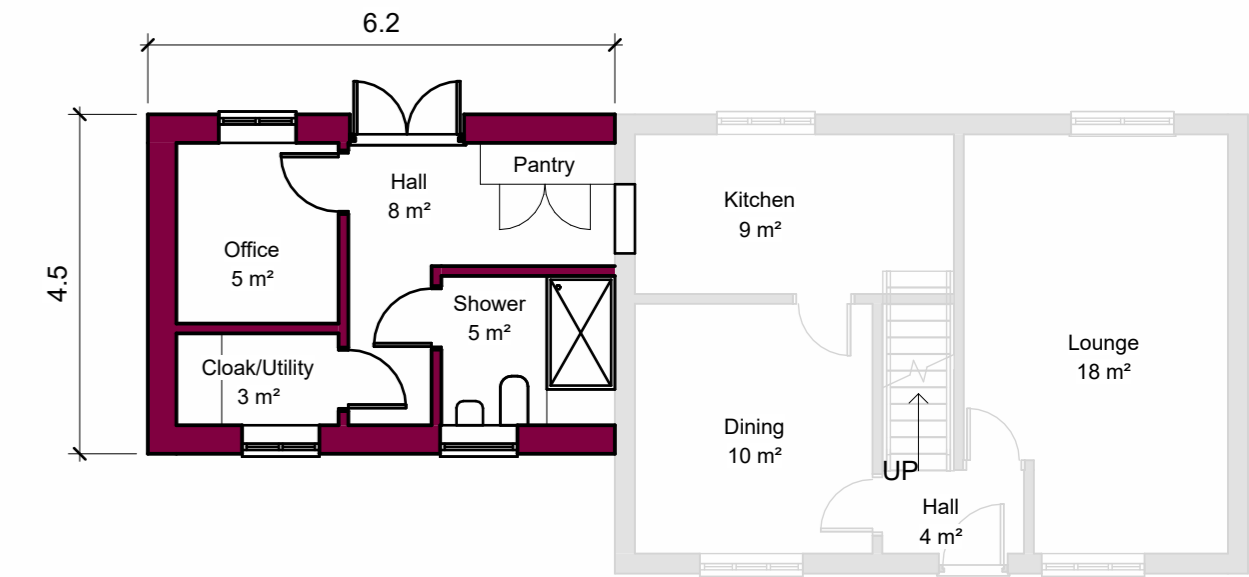

**Ground Floor Plan - Proposed**  
1 : 100



Produced on 26 November 2023 from the Ordnance Survey National Geographic Database and incorporating surveyed revision available at this date.  
This map shows the area bounded by 508707 251925 508800 251925 508800 252071 508707 252071 508707 251925.  
Crown copyright and database right 2023 OS. 100054135. Supplied by order 81 trading as UKPlanningMaps.com a licensed Ordnance Survey partner (OS 100054135).  
Data licence expires 26 November 2024. Unique plan reference: 100054135

**Location Plan**  
1 : 1250

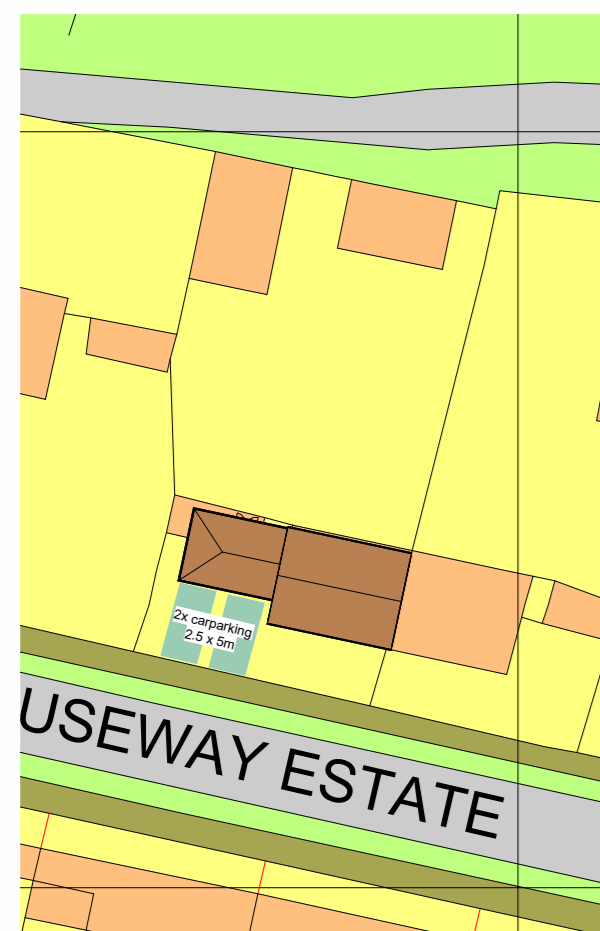

**Block Plan**  
1 : 500



1:100@A1



**Rear Elevation - Existing**  
1 : 100



**Rear Elevation - Proposed**  
1 : 100

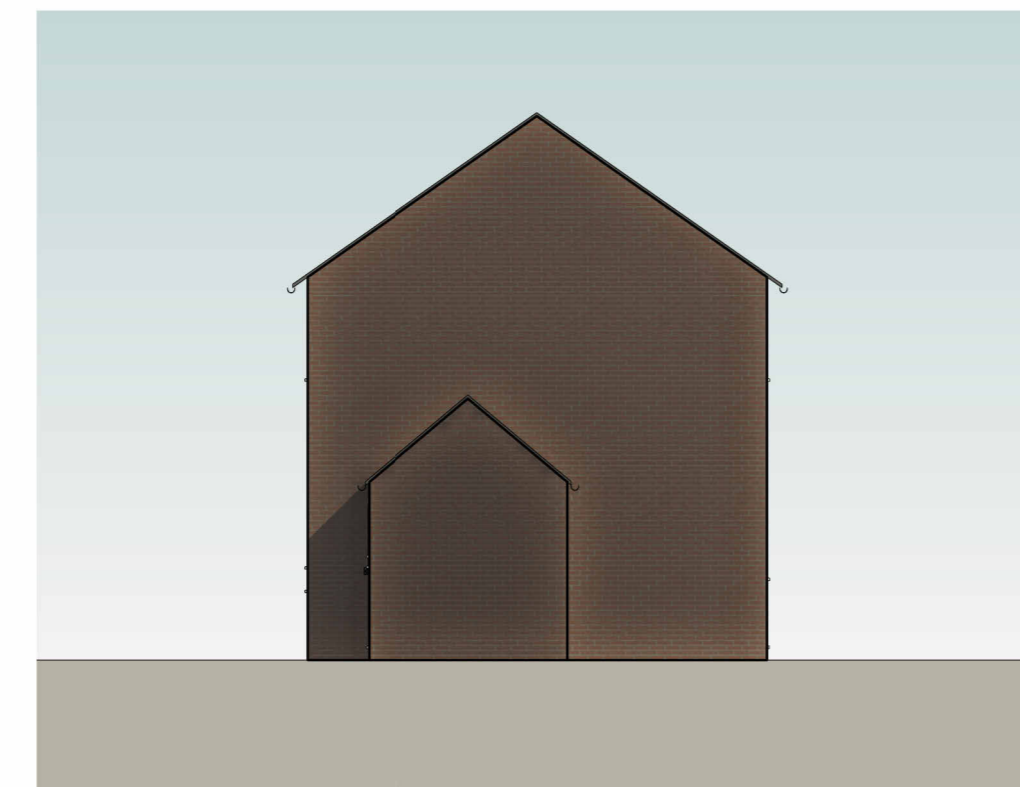

**Left Elevation - Existing**  
1 : 100

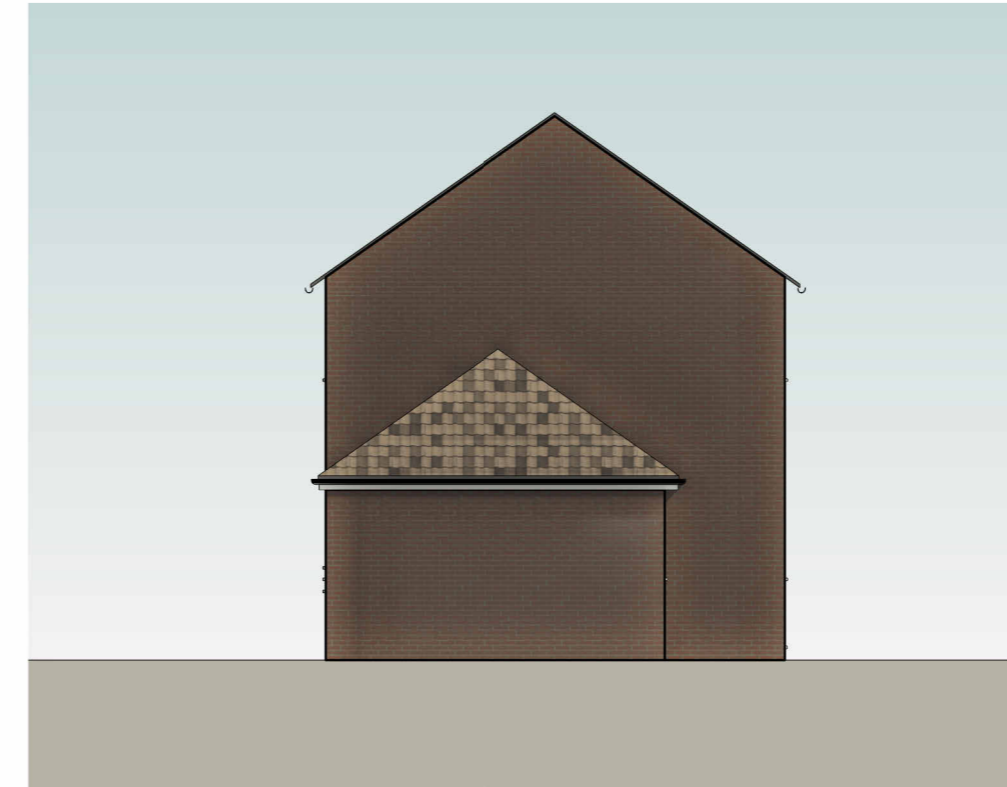

**Left Elevation - Proposed**  
1 : 100

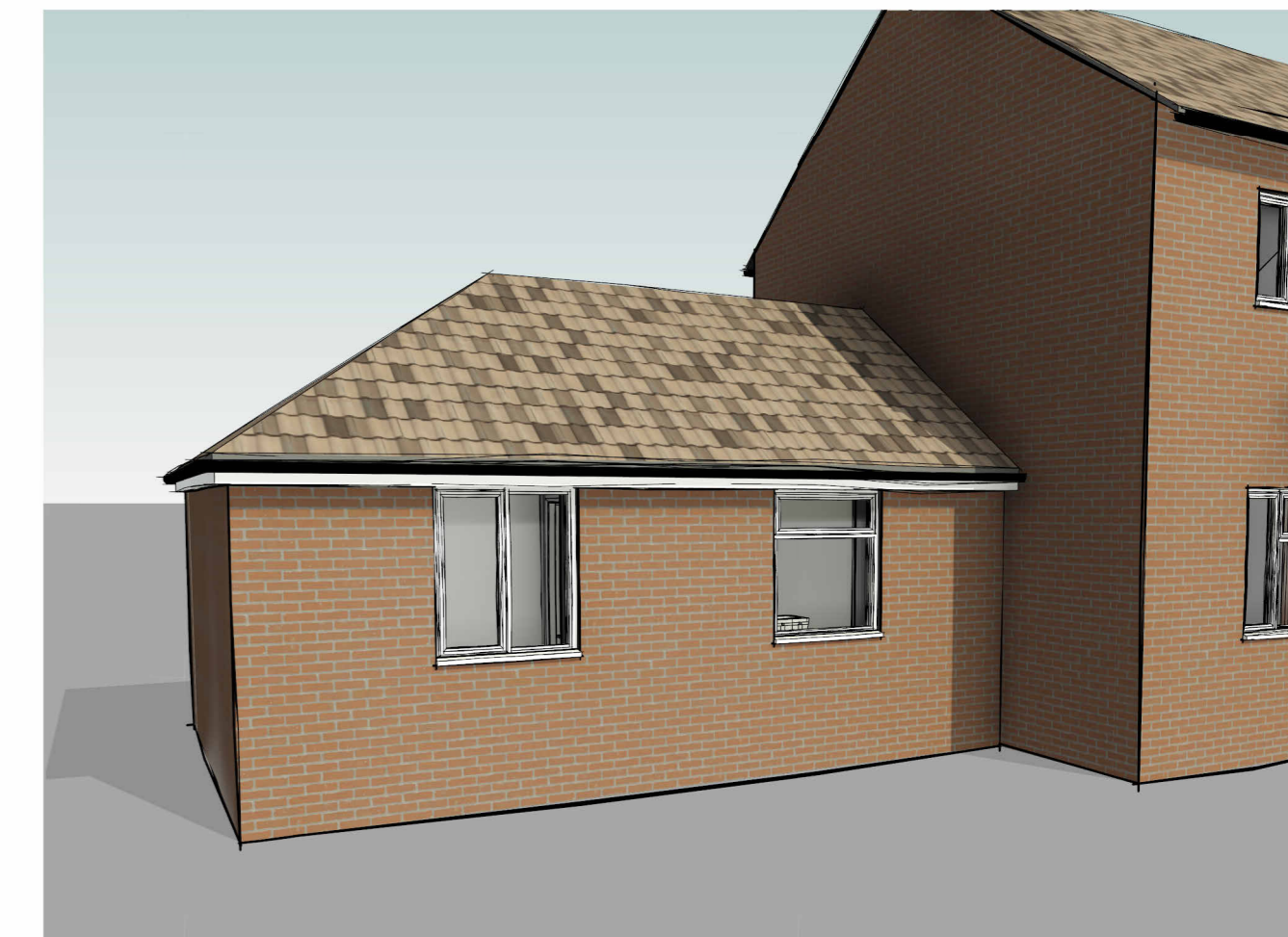

**3D View 1**

Revision:	
Project:	10 Causeway Estate, Hitchin, IP7 7NG
Client:	Nicola Googe
Drawing Title:	Plans and Elevations - Side extension
Project Ref / Drawing No:	PP001A
Scale:	As indicated @A1
Date:	26.011.2023
Drawn:	RF



12 Trinity Close, Kesgrave, IP5 1JB  
Tel: 07887423988  
[www.facebook.com/Ragdesigns1/](https://www.facebook.com/Ragdesigns1/)