

Landscape & Visual Impact Assessment



CORNISH SEAL SANCTUARY 2023-2024 PROJECT REV 3

Gweek, Cornwall



SLC Trust Seal Sanctuary

Google Earth



800 m

All dimensions and areas to be verified by the Contractor on site. Any dimensions to be verified with the Architect before work proceeds. No responsibility to be accepted from this drawing. Copyright reserved to the Architect. This drawing is subject to copyright of Kay Elliott Architects. All dimensions are given in metres and decimals. Where an Ordnance Survey Contour is shown on this drawing, it is reproduced under Crown copyright. All rights reserved. License No: 44441/1/11

ISO 9001 Registered Firm

Client
SeaLife Trust

Working title
Landscape & Visual Impact Assessment

Project location
Gweek, Cornwall

Visited	Date	From	Created
N/A	14.12.23	CL	JT

Drawing status
Information

Drawing number
4337(90)00

Revision
03



Kay Elliott

1-7 Moorland Road
Torquay
Devon TQ1 1BP
United Kingdom
T: 01392 266000
F: 01392 266001
www.kayelliott.co.uk

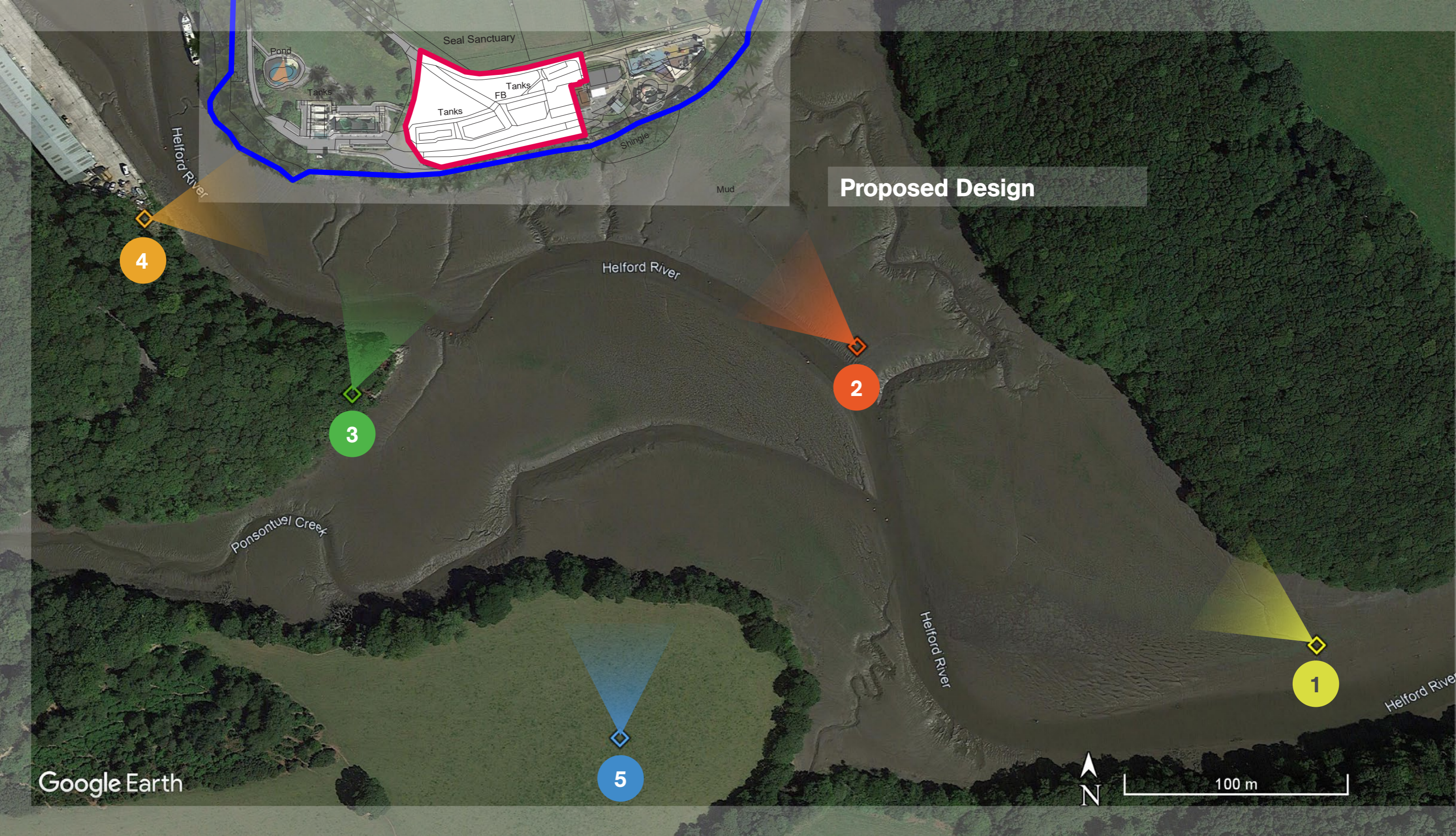

Proposed Design

Google Earth

All dimensions and areas to be verified by the Contractor on site. Any discrepancies to be notified with the Architect before work proceeds. No responsibility to be accepted from this drawing. Copyright reserved to the Architect. This drawing is subject to copyright of Kay Elliott Architects. All other drawings are the property of Kay Elliott Architects. Where an Architect's drawing is shown on this drawing, it is reproduced under Crown copyright. All rights reserved. License No: 44441/1/1/1

010 000 Registered Plan

Client
SeaLife Trust

Project Location
Gweek, Cornwall

Drawing status
Information

Drawing title
Landscape & Visual Impact Assessment

Project	Date	From	Created
N/A	14.12.23	CL	JT

Drawing number
4337(90)00

Revision
02

RIBA
Chartered Practice

Kay Elliott

8-7 Moorland Road
Torquay
Devon TQ1 1BP
United Kingdom
T: 01392 266000
F: 01392 266001
www.kayelliott.co.uk

Existing

Approved PA23 02674

Revised

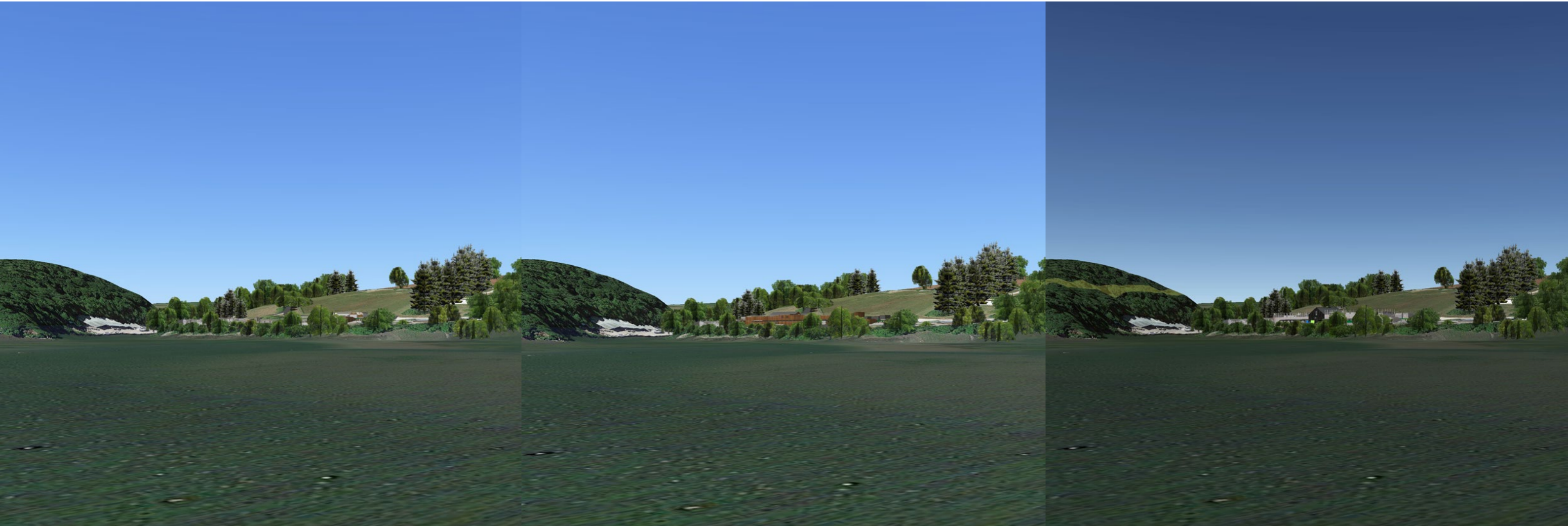

1 - View from the mouth to Helford River

All dimensions and areas to be verified by the Contractor on site. Any discrepancies to be notified with the Architect before work proceeds. No responsibility to be accepted from this drawing. Copyright reserved by Kay Elliott Architects. If this drawing is subject to copyright of Kay Elliott Architects, it is reproduced here for your personal use only. Where an Architect's Drawing is shown on this drawing, it is reproduced under Crown copyright. All rights reserved. License No: 44441/1/1/1

ISO 9001 Registered Firm

Client
SeaLife Trust

Project Location
Gweek, Cornwall

Drawing status
Information

Drawing title
Landscape & Visual Impact Assessment

Drawing	Date	From	Created
N/A	14.12.23	CL	JT

Drawing number
4337(90)00

Revision
03

RIBA
Chartered Practice

Kay Elliott

8-7 Blandford Road
Barnstaple, Devon TA18 6AP
Michael Elliott
www.kayelliott.co.uk

T 01323 810000
F 01323 810001
www.kayelliott.co.uk

Existing

Approved PA23 02674

Revised



2 - View from on the Helford River

All dimensions and areas to be verified by the Contractor on site. Any discrepancies to be notified with the Architect before work proceeds. No responsibility to be accepted from this drawing. Copyright reserved by Kay Elliott Architects. All rights reserved. Where an Ordnance Survey/Canalway is shown on this drawing, it is reproduced under Crown copyright. All rights reserved. License No: 40001/0112

ISO 9001 Registered Firm

Client
SeaLife Trust

Project Location
Gweek, Cornwall

Drawing status
Information

Drawing title
Landscape & Visual Impact Assessment

Drawing	Date	From	Created
N/A	14.12.23	CL	JT

Drawing number
4337(90)00

Revision
03

RIBA
Chartered Practice

Kay Elliott

8-7 Blandford Road
Barnstaple, Devon PL4 8AA
Tel: 01323 8337(90)04
www.kayelliott.co.uk

Existing

Approved
PA23 02674

Revised

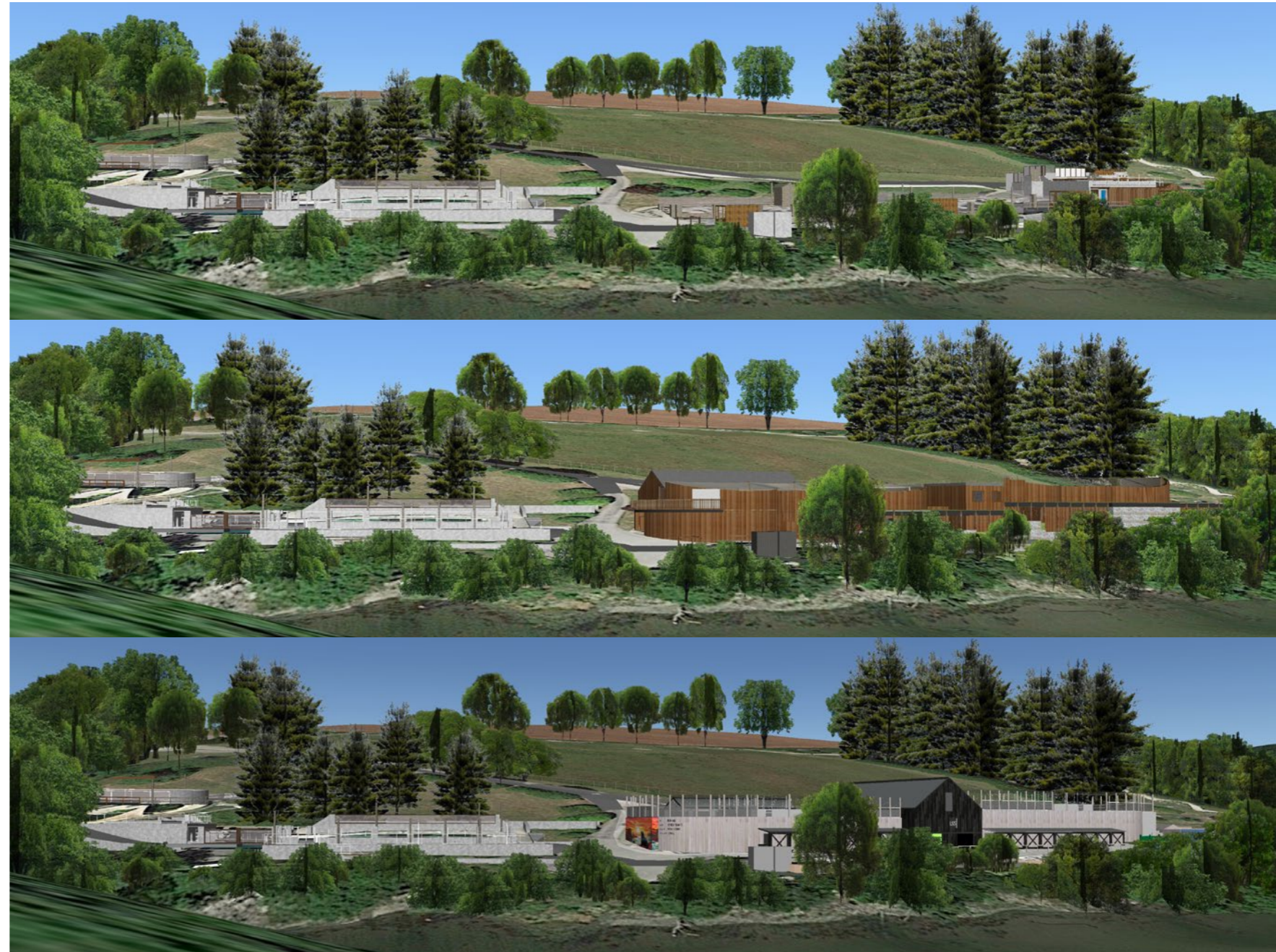

3 - View from Small Headland by Ponsontuel Creek

All dimensions and areas to be verified by the Contractor on site. Any discrepancies to be notified with the Architect before work proceeds. No responsibility to be accepted from this drawing. Copyright reserved to Kay Elliott Architects. All drawings are subject to copyright of Kay Elliott Architects. All drawings are for personal use only. Where an Architect-Contractor relationship is shown on this drawing, it is re-produced under Crown copyright. All rights reserved. License No: 44441/1/1/1

ISO 9001 Registered Firm

Client
SeaLife Trust

Project Location
Gweek, Cornwall

Drawing status
Information

Drawing title
Landscape & Visual Impact Assessment

Drawing	Date	From	Created
N/A	14.12.23	CL	JT

Drawing number
4337(90)05

Revision
03

RIBA
Chartered Practice

Kay Elliott

1-7 Moorland Road
Torquay TQ1 1AP
Tel: 01392 266000
www.kayelliott.co.uk

Existing

Approved PA23 02674

Revised

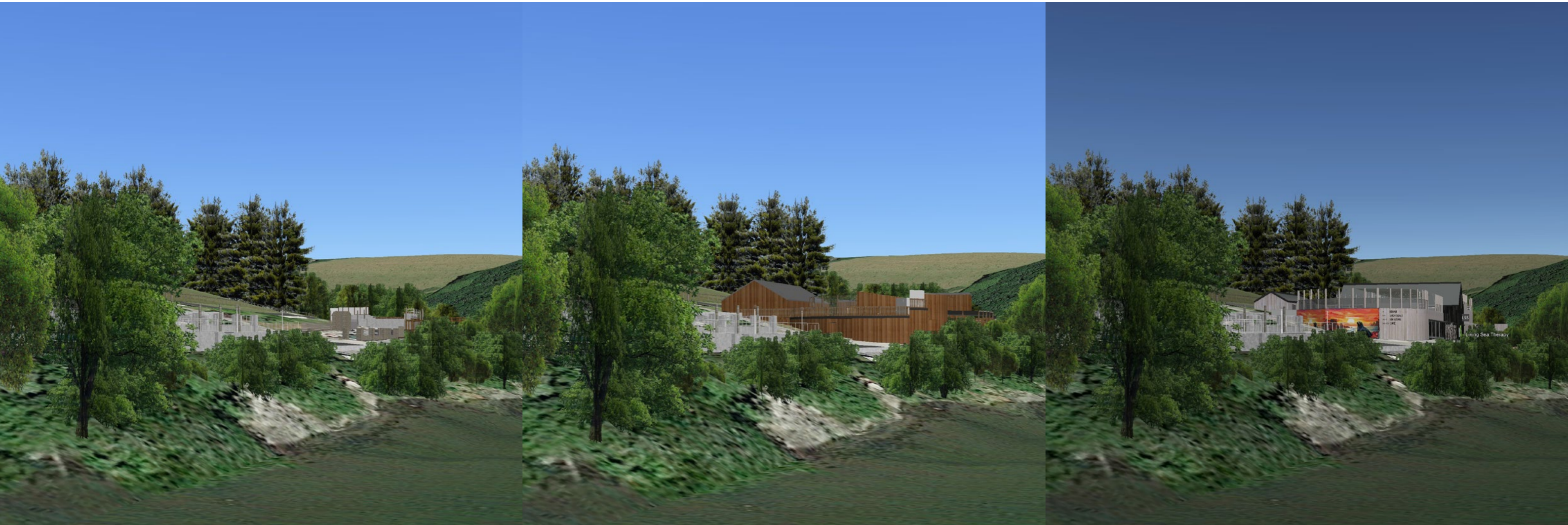

4 - View from Lower Quay, Helston

All dimensions and areas to be verified by the Contractor on site. Any discrepancies to be notified with the Architect before work proceeds. No responsibility to be accepted from this drawing. Copyright reserved to the Architect. This drawing is subject to copyright of Kay Elliott Architects. All rights reserved. Where an Architect's drawing is shown on this drawing, it is reproduced under their copyright. All rights reserved. License No: 44441/0111

NO NNN Registered Plan

Client
SeaLife Trust

Project Location
Gweek, Cornwall

Drawing status
Information

Drawing title
Landscape & Visual Impact Assessment

Drawing	Date	From	Created
N/A	14.12.23	CL	JT

Drawing number
4337(90)00

Revision
03

RIBA
Chartered Practice

Kay Elliott

8-7 Blandford Road
Tisbury, Wiltshire, UK
SP13 5JH
Tel: 01264 812345
www.kayelliott.co.uk

Existing

Approved
PA23 02674

Revised

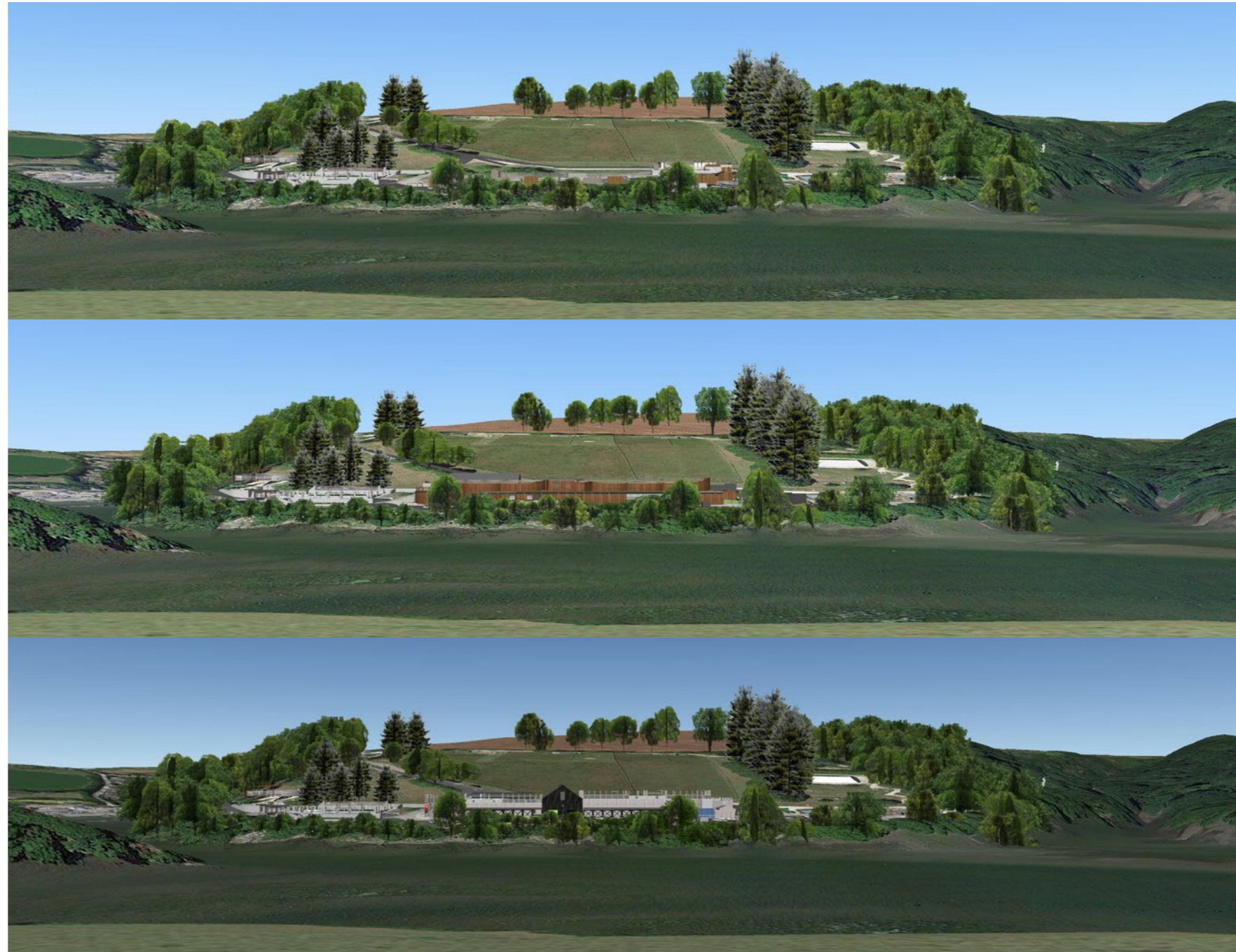

5 - View from southern field across the Helford River

All dimensions and areas to be verified by the Contractor on site. Any discrepancies to be notified with the Architect before work proceeds. No responsibility to be accepted from this drawing. Copyright reserved to the Architect. This drawing is subject to copyright of Kay Elliott Architects. All other drawings are the property of Kay Elliott Architects. Where an Architect's Drawing is shown on this drawing, it is reproduced under their copyright. All rights reserved. License No: 44441/1/1/1

ISO 9001 Registered Firm

Client
SeaLife Trust

Project Location
Gweek, Cornwall

Drawing status
Information

Drawing title
Landscape & Visual Impact Assessment

Drawing	Date	From	Created
N/A	14.12.23	CL	JT

Drawing number
4337(90)07

Revision
03

RIBA
Chartered Practice

Kay Elliott

1-7 Moorland Road
Torquay
Devon TQ1 1BP
United Kingdom
T 01392 262222
F 01392 262222
www.kayelliott.co.uk