

Ceri & Kevin Loomes
14 South Croft
Henleaze
Bristol
BS9 4PR

EXISTING GROUND FLOOR PLAN

Date : 30/11/2023

Scale at A3 : as indicated

Drawing: Loomes-14SouthCroft-HP-01

Rev:	Date:	Details:

Drawn by: TR AR

- NOTES**
1. This drawing is copyright of Space Plus Architectural Design. Reproduction is only to take place with written authority.
 2. These plans are subject to Planning & Building Regulation Approval or any other statute in law before building work commences.
 3. Any structural work where mentioned on this drawing is subject to a qualified structural and civil engineer calculations before building work commences.
 4. All boundaries are assumed. To be confirmed on site before building work commences.
 5. All drawings marked preliminary are not to be built or manufactured from.
 6. Only Local Authority Planning Departments may scale dimensions from the drawings.
 7. Use figured dimensions only & all dimensions to be checked on site.
 8. If any discrepancies are found in the drawings these are to be brought to the attention of Space Plus Architectural Design for rectification.

Space Plus Architectural Design
07973 163 665
Tamsin@space-plus.co.uk
www.space-plus.co.uk

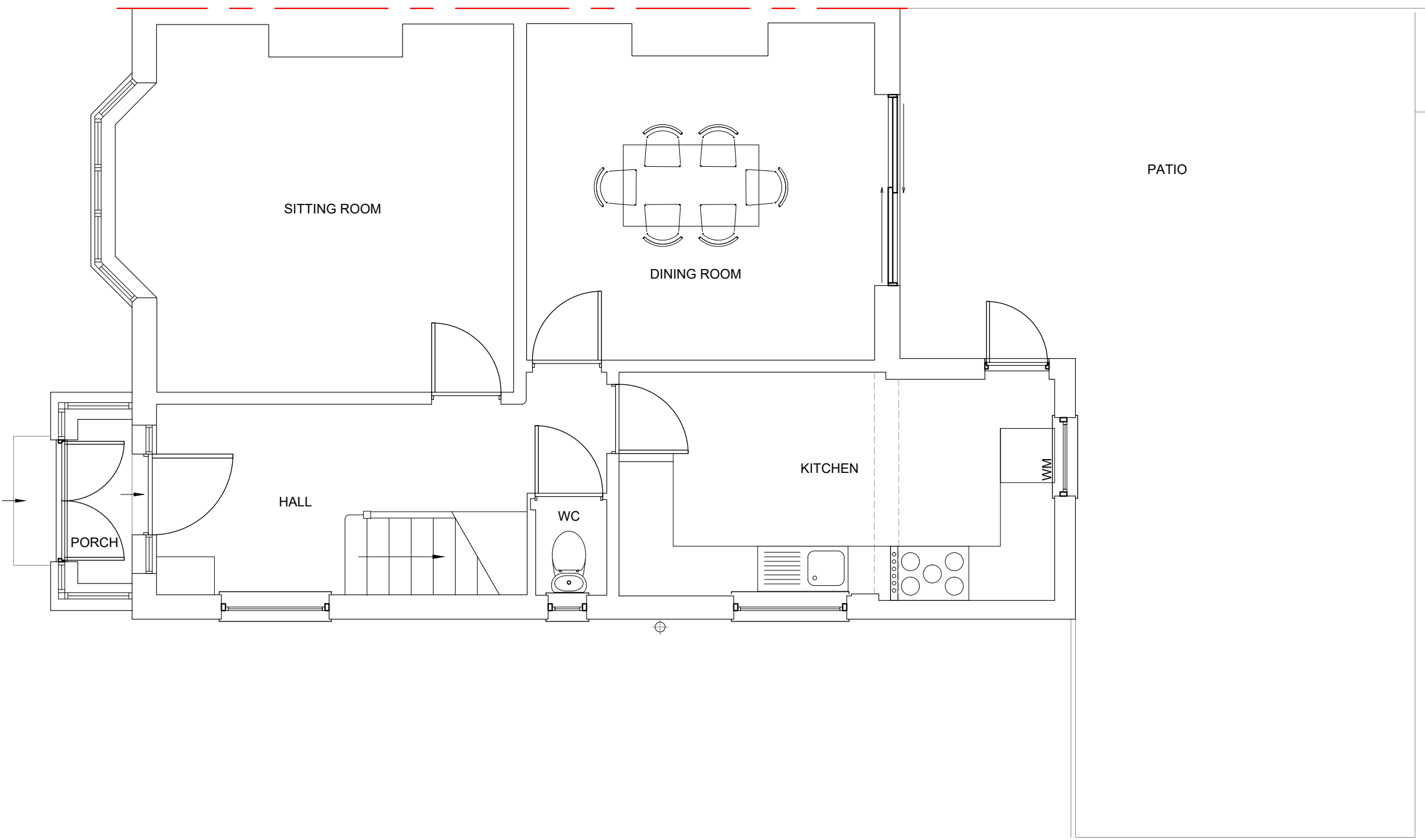

EXISTING GROUND FLOOR PLAN
1:50 SCALE



PRELIMINARY - SUBJECT TO PLANNING APPROVAL

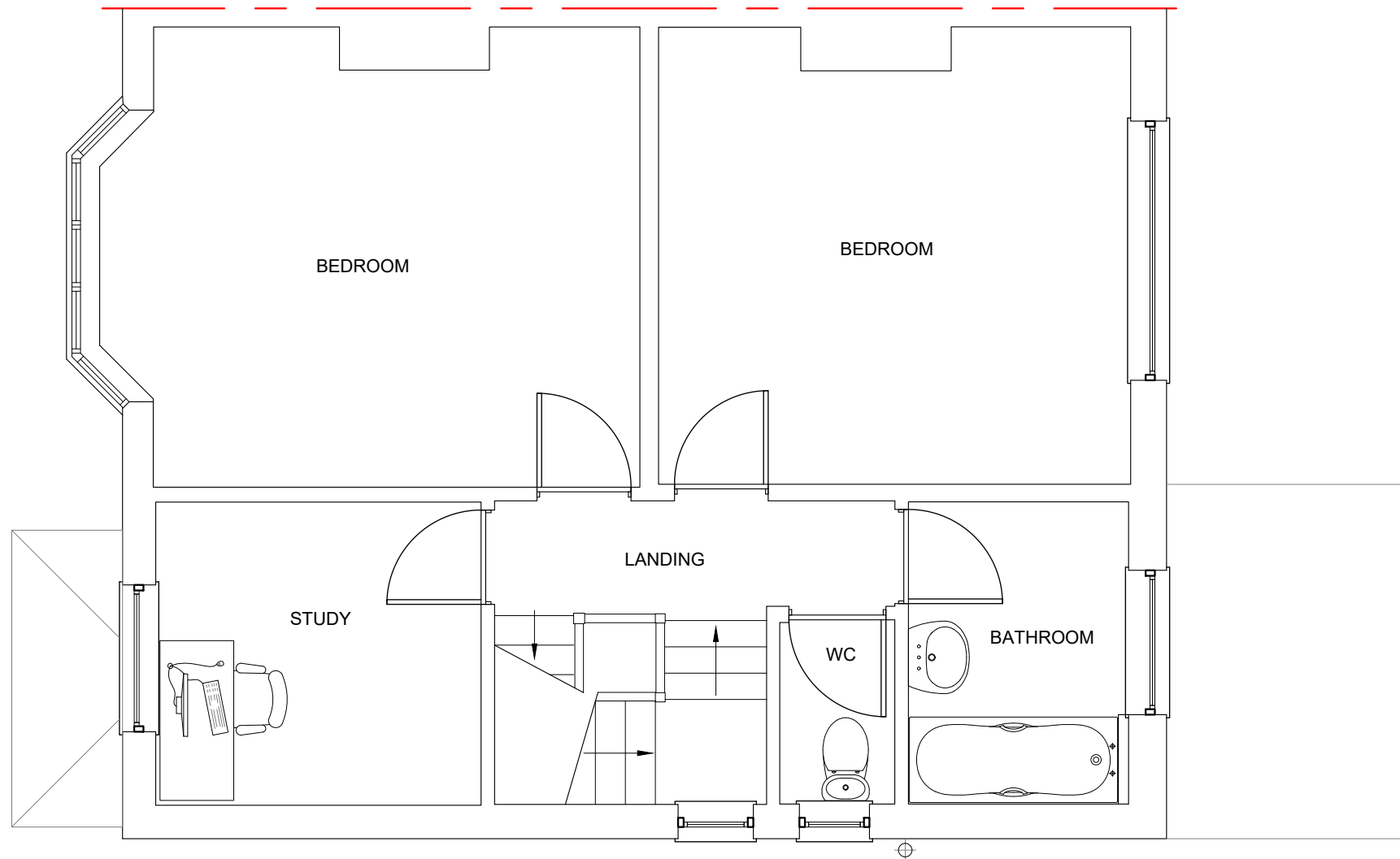

EXISTING FIRST FLOOR PLAN
1:50 SCALE

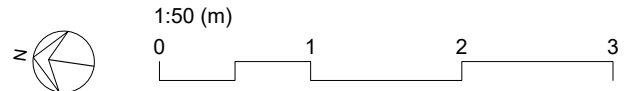

PRELIMINARY - SUBJECT TO PLANNING APPROVAL



Ceri & Kevin Loomes
14 South Croft
Henleaze
Bristol
BS9 4PR

EXISTING FIRST FLOOR PLAN

Date : 30/11/2023

Scale at A3 : as indicated

Drawing: Loomes-14SouthCroft-HP-02

Rev:	Date:	Details:

Drawn by: TR AR

- NOTES**
1. This drawing is copyright of Space Plus Architectural Design. Reproduction is only to take place with written authority.
 2. These plans are subject to Planning & Building Regulation Approval or any other statute in law before building work commences.
 3. Any structural work where mentioned on this drawing is subject to a qualified structural and civil engineer calculations before building work commences.
 4. All boundaries are assumed. To be confirmed on site before building work commences.
 5. All drawings marked preliminary are not to be built or manufactured from.
 6. Only Local Authority Planning Departments may scale dimensions from the drawings.
 7. Use figured dimensions only & all dimensions to be checked on site.
 8. If any discrepancies are found in the drawings these are to be brought to the attention of Space Plus Architectural Design for rectification.

Space Plus Architectural Design
07973 163 665
Tamsin@space-plus.co.uk
www.space-plus.co.uk

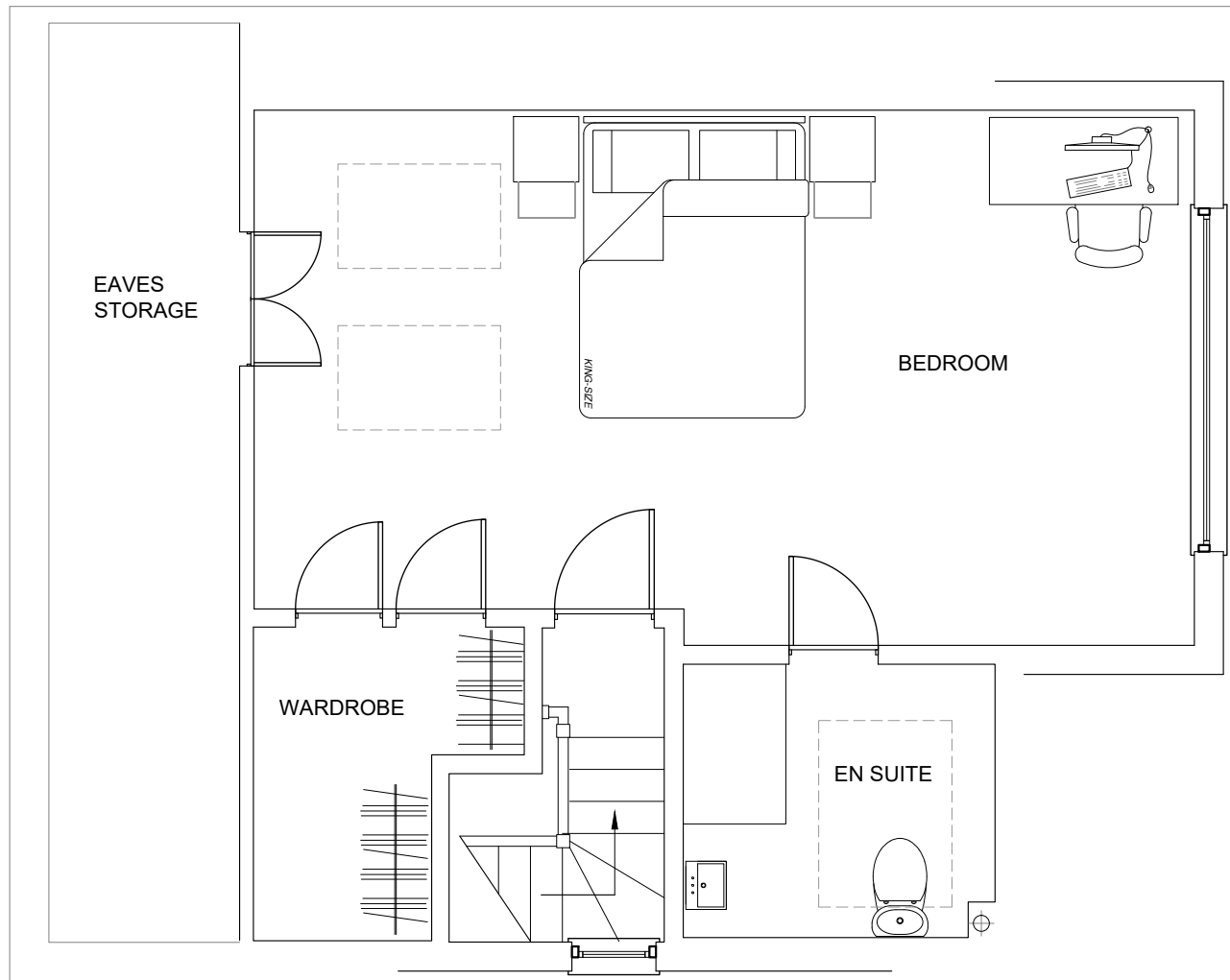

EXISTING SECOND FLOOR PLAN
1:50 SCALE



PRELIMINARY - SUBJECT TO PLANNING APPROVAL



Ceri & Kevin Loomes
14 South Croft
Henleaze
Bristol
BS9 4PR

EXISTING SECOND FLOOR PLAN

Date : 30/11/2023

Scale at A3 : as indicated

Drawing: Loomes-14SouthCroft-HP-03

Rev:	Date:	Details:

Drawn by: TR AR

NOTES

1. This drawing is copyright of Space Plus Architectural Design. Reproduction is only to take place with written authority.
2. These plans are subject to Planning & Building Regulation Approval or any other statute in law before building work commences.
3. Any structural work where mentioned on this drawing is subject to a qualified structural and civil engineer calculations before building work commences.
4. All boundaries are assumed. To be confirmed on site before building work commences.
5. All drawings marked preliminary are not to be built or manufactured from.
6. Only Local Authority Planning Departments may scale dimensions from the drawings.
7. Use figured dimensions only & all dimensions to be checked on site.
8. If any discrepancies are found in the drawings these are to be brought to the attention of Space Plus Architectural Design for rectification.

Space Plus Architectural Design
07973 163 665
Tamsin@space-plus.co.uk
www.space-plus.co.uk



EXISTING FRONT ELEVATION

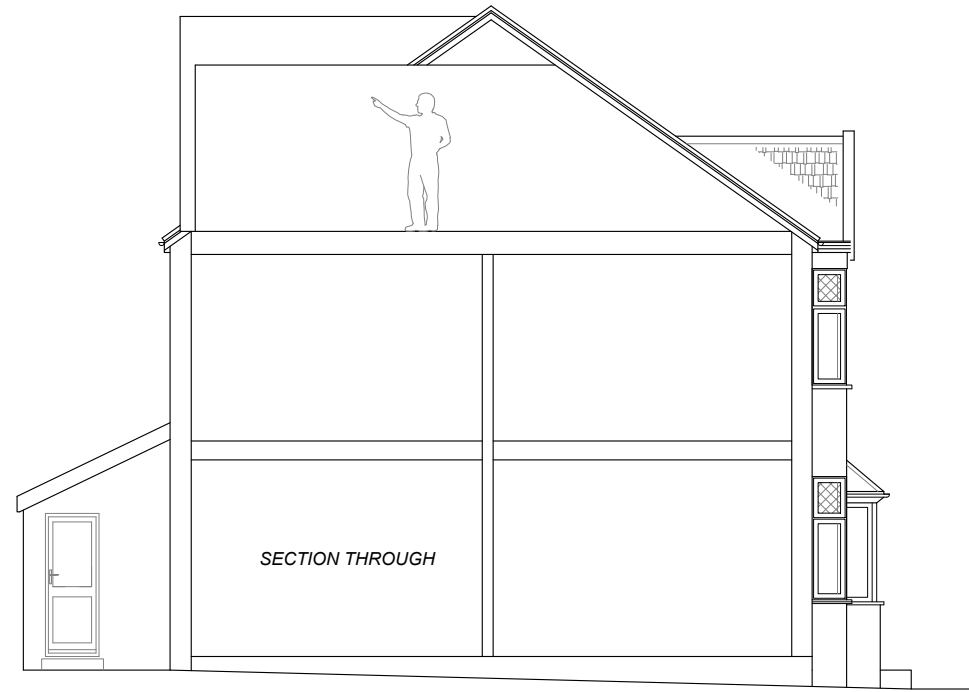

EXISTING LEFT ELEVATION



EXISTING REAR ELEVATION

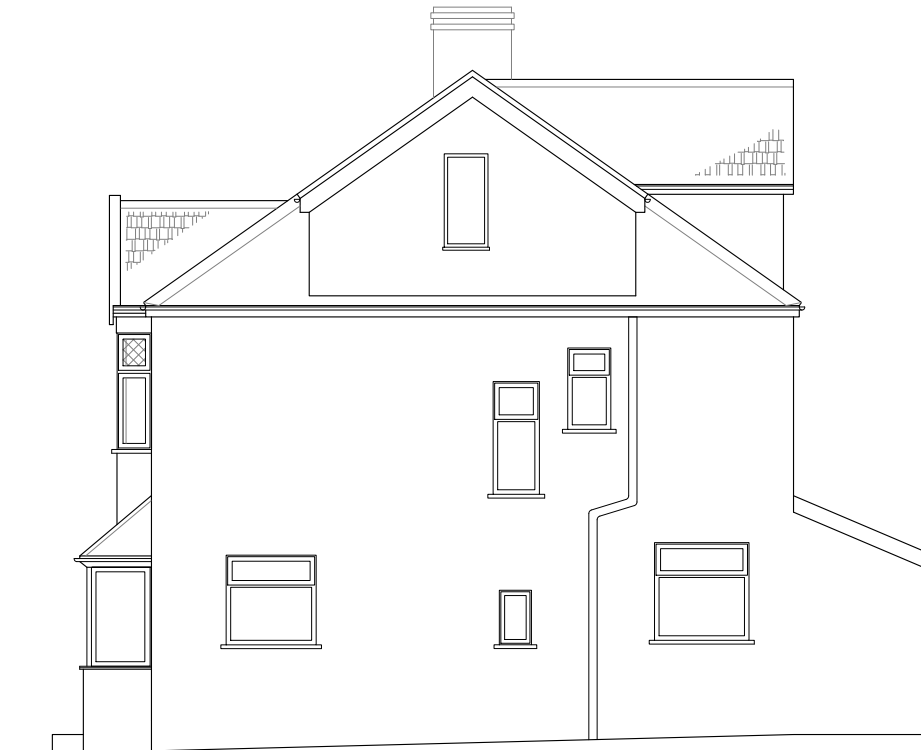

EXISTING RIGHT ELEVATION

EXISTING ELEVATIONS

1:100 SCALE



PRELIMINARY - SUBJECT TO PLANNING APPROVAL

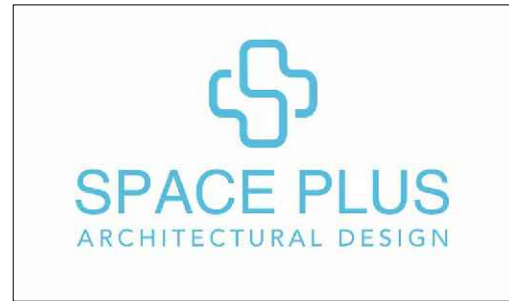

Ceri & Kevin Loomes
14 South Croft
Henleaze
Bristol
BS9 4PR

EXISTING ELEVATIONS

Date : 30/11/2023

Scale at A3 : as indicated

Drawing: Loomes-14SouthCroft-HP-04

Rev:	Date:	Details:

Drawn by: TR AR

- NOTES
1. This drawing is copyright of Space Plus Architectural Design. Reproduction is only to take place with written authority.
 2. These plans are subject to Planning & Building Regulation Approval or any other statute in law before building work commences.
 3. Any structural work where mentioned on this drawing is subject to a qualified structural and civil engineer calculations before building work commences.
 4. All boundaries are assumed. To be confirmed on site before building work commences.
 5. All drawings marked preliminary are not to be built or manufactured from.
 6. Only Local Authority Planning Departments may scale dimensions from the drawings.
 7. Use figured dimensions only & all dimensions to be checked on site.
 8. If any discrepancies are found in the drawings these are to be brought to the attention of Space Plus Architectural Design for rectification.

Space Plus Architectural Design
07973 163 665
Tamsin@space-plus.co.uk
www.space-plus.co.uk

Ceri & Kevin Loomes
14 South Croft
Henleaze
Bristol
BS9 4PR

PROPOSED GROUND FLOOR PLAN

Date : 30/11/2023

Scale at A3 : as indicated

Drawing: Loomes-14SouthCroft-HP-05

Rev:	Date:	Details:

Drawn by: TR AR

NOTES

1. This drawing is copyright of Space Plus Architectural Design. Reproduction is only to take place with written authority.
2. These plans are subject to Planning & Building Regulation Approval or any other statute in law before building work commences.
3. Any structural work where mentioned on this drawing is subject to a qualified structural and civil engineer calculations before building work commences.
4. All boundaries are assumed. To be confirmed on site before building work commences.
5. All drawings marked preliminary are not to be built or manufactured from.
6. Only Local Authority Planning Departments may scale dimensions from the drawings.
7. Use figured dimensions only & all dimensions to be checked on site.
8. If any discrepancies are found in the drawings these are to be brought to the attention of Space Plus Architectural Design for rectification.

Space Plus Architectural Design
07973 163 665
Tamsin@space-plus.co.uk
www.space-plus.co.uk

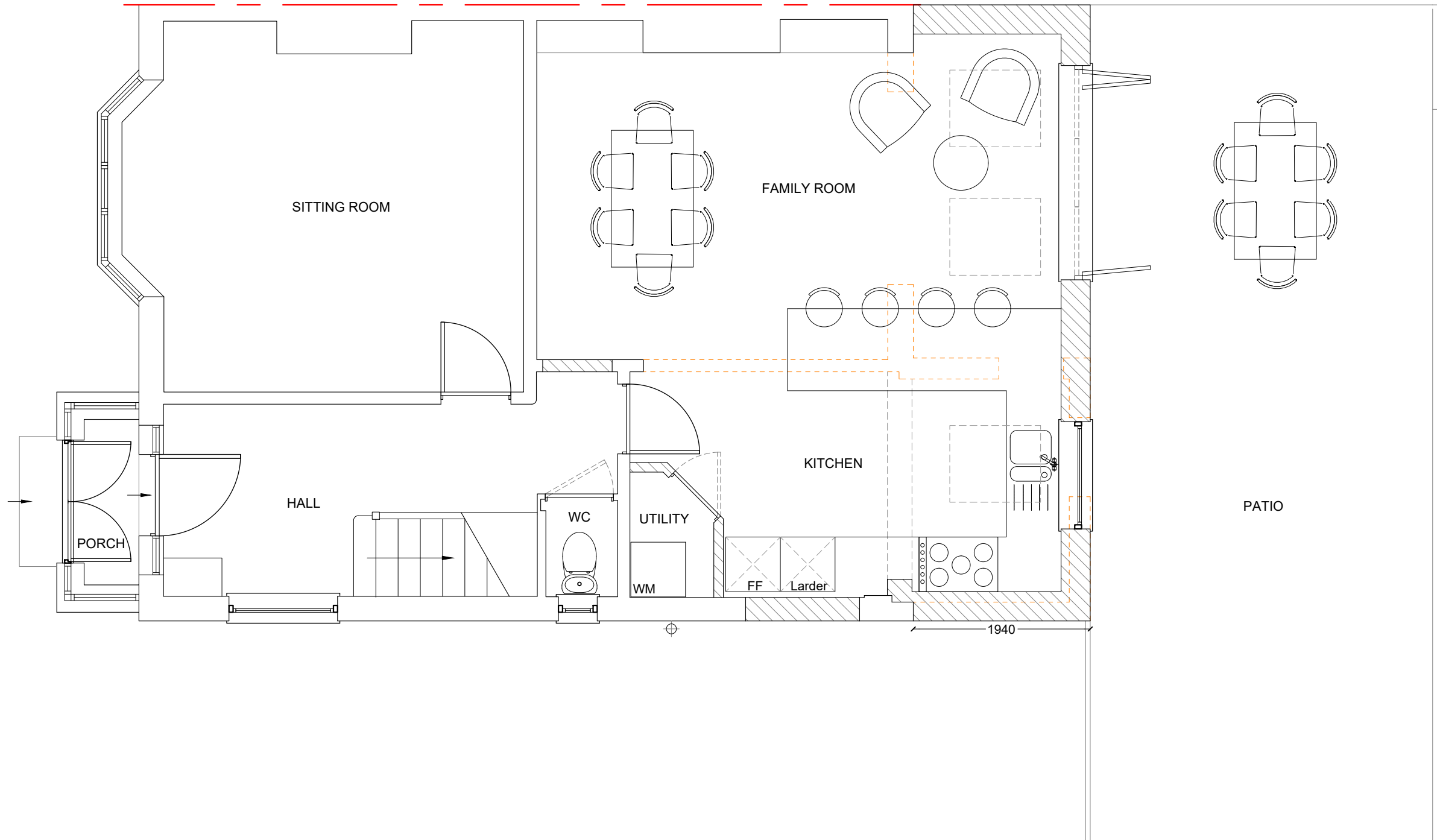

PRELIMINARY - SUBJECT TO PLANNING APPROVAL

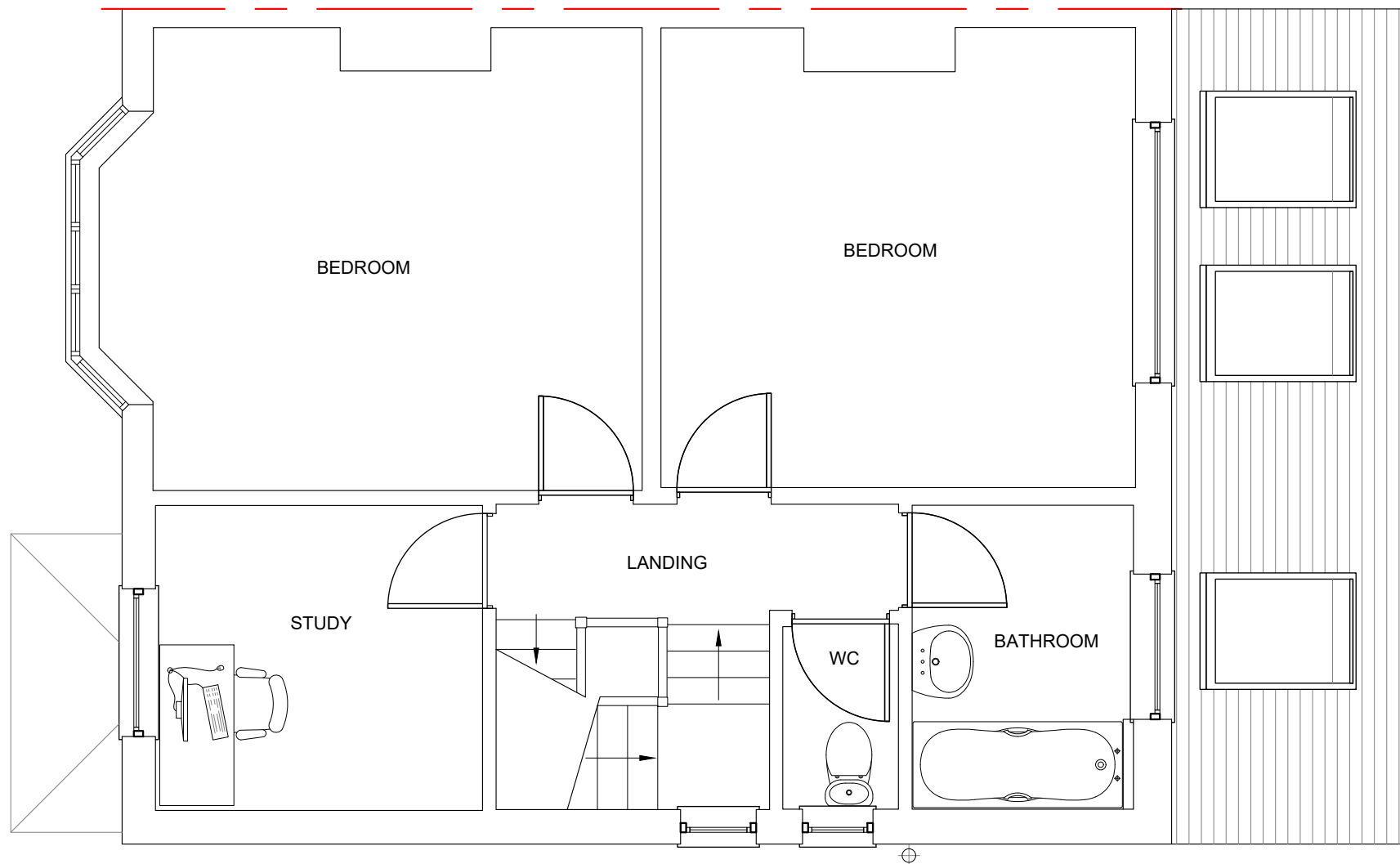

PROPOSED FIRST FLOOR PLAN
1:50 SCALE

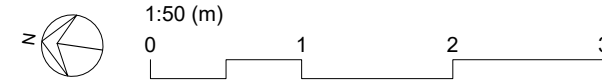

PRELIMINARY - SUBJECT TO PLANNING APPROVAL



Ceri & Kevin Loomes
14 South Croft
Henleaze
Bristol
BS9 4PR

PROPOSED FIRST FLOOR PLAN

Date : 30/11/2023

Scale at A3 : as indicated

Drawing: Loomes-14SouthCroft-HP-06

Rev.	Date:	Details:

Drawn by: TR AR

- NOTES**
1. This drawing is copyright of Space Plus Architectural Design. Reproduction is only to take place with written authority.
 2. These plans are subject to Planning & Building Regulation Approval or any other statute in law before building work commences.
 3. Any structural work where mentioned on this drawing is subject to a qualified structural and civil engineer calculations before building work commences.
 4. All boundaries are assumed. To be confirmed on site before building work commences.
 5. All drawings marked preliminary are not to be built or manufactured from.
 6. Only Local Authority Planning Departments may scale dimensions from the drawings.
 7. Use figured dimensions only & all dimensions to be checked on site.
 8. If any discrepancies are found in the drawings these are to be brought to the attention of Space Plus Architectural Design for rectification.

Space Plus Architectural Design
07973 163 665
Tamsin@space-plus.co.uk
www.space-plus.co.uk



PROPOSED FRONT ELEVATION
(no change)

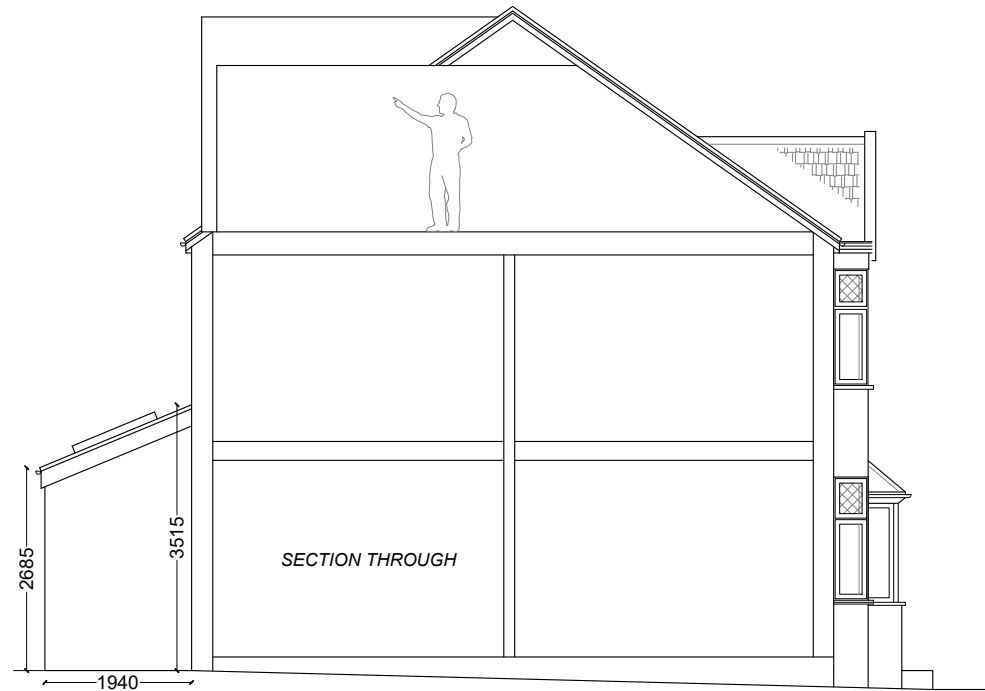

PROPOSED LEFT ELEVATION



PROPOSED REAR ELEVATION

Lean-to roof to be finished in double Roman tiles to match existing with 3No. rooflights.

New walls to be finished in render to match existing, with upvc window and bi-folding doors.

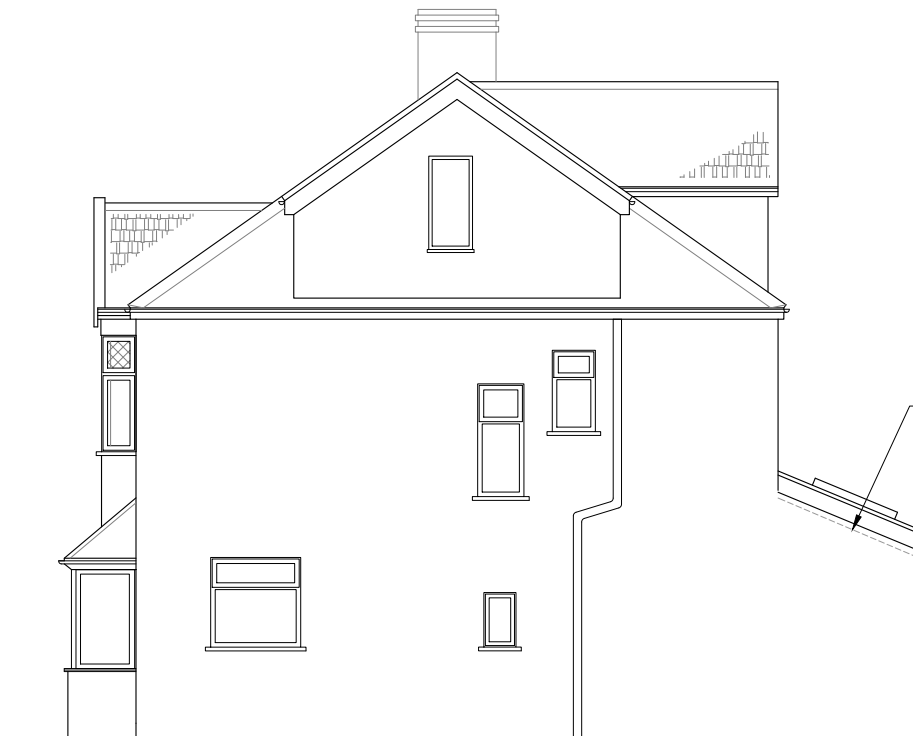

PROPOSED RIGHT ELEVATION

Dashed line indicates height of existing projection.

PROPOSED ELEVATIONS

1:100 SCALE



PRELIMINARY - SUBJECT TO PLANNING APPROVAL

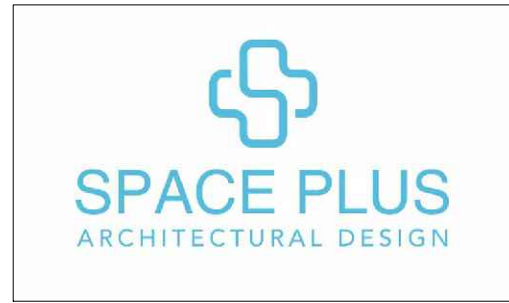

Ceri & Kevin Loomes
14 South Croft
Henleaze
Bristol
BS9 4PR

PROPOSED ELEVATIONS

Date : 30/11/2023

Scale at A3 : as indicated

Drawing: Loomes-14SouthCroft-HP-07

Rev:	Date:	Details:

Drawn by: TR AR

- NOTES**
1. This drawing is copyright of Space Plus Architectural Design. Reproduction is only to take place with written authority.
 2. These plans are subject to Planning & Building Regulation Approval or any other statute in law before building work commences.
 3. Any structural work where mentioned on this drawing is subject to a qualified structural and civil engineer calculations before building work commences.
 4. All boundaries are assumed. To be confirmed on site before building work commences.
 5. All drawings marked preliminary are not to be built or manufactured from.
 6. Only Local Authority Planning Departments may scale dimensions from the drawings.
 7. Use figured dimensions only & all dimensions to be checked on site.
 8. If any discrepancies are found in the drawings these are to be brought to the attention of Space Plus Architectural Design for rectification.

Space Plus Architectural Design
07973 163 665
Tamsin@space-plus.co.uk
www.space-plus.co.uk