

Prop. First
1 : 100

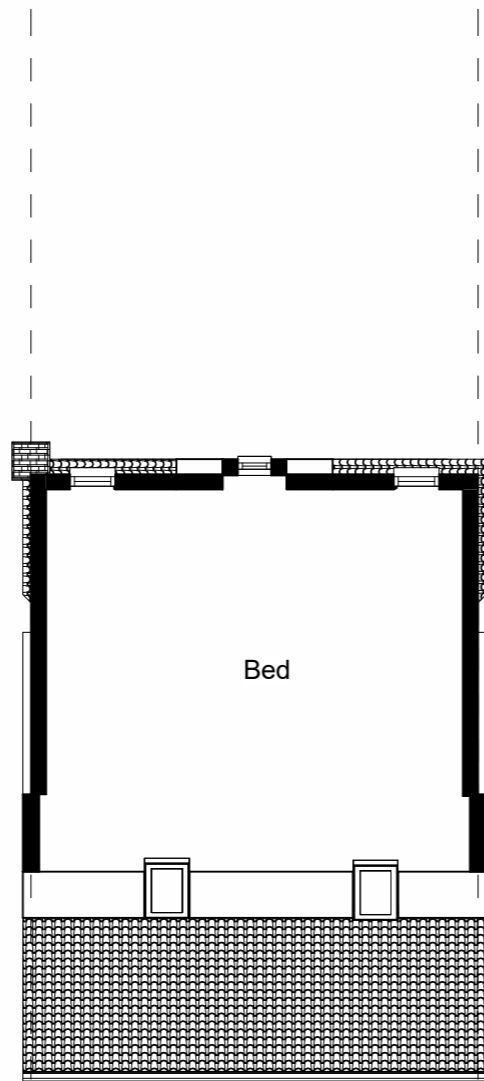

Prop. Loft With Dormer
1 : 100

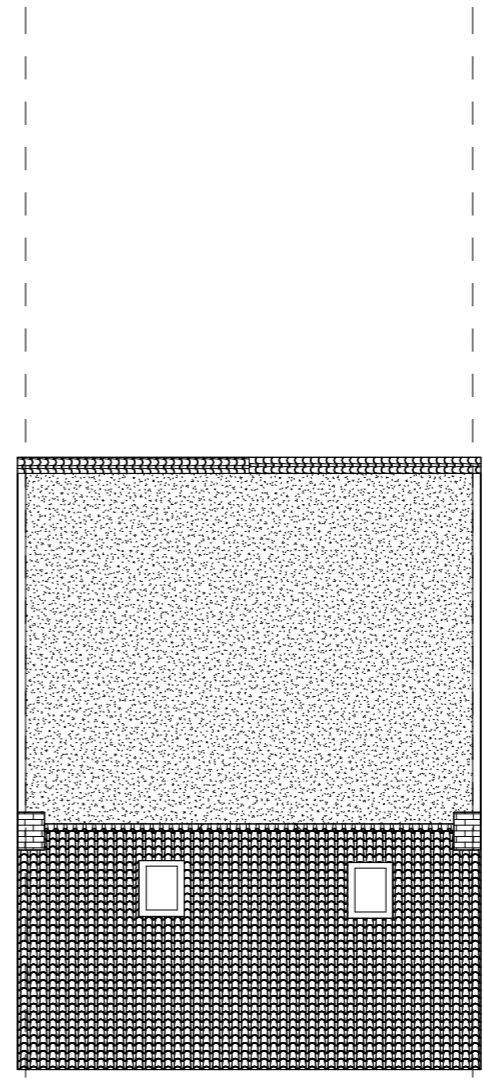

Roof WIP
1 : 100

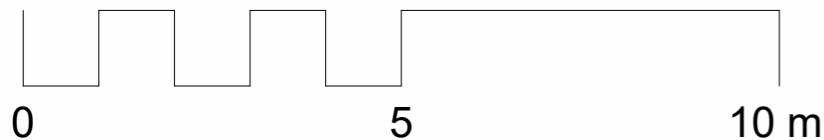

Volume =
22.98 m3

Rev	Date	By	Description
Revision Schedule			

project
226 South Road
South Ockendon, RM16 6BS

title
Proposed First & Loft With Dormer Plan

drawing status
Planning

Client
Sanjay
Patel

ALTMORE ARCHITECTURE
Architects & Designers.

125 Altmore Avenue, London, E6 2BU
T: +44 (0) 7927617691 E: info@altmorearchitecture.com

scale	date	drawn by	checked by
1 : 100 @ A3	26/11/23	SM	SM
project no.	drawing number	revision	
AA-P0161	201	originator - Sheet No.	

All dimensions to be checked on site. Do not scale from this drawing except for planning application purposes. Structural Design and Building Control Approval is required before construction commences. Drawings to be read in conjunction with Structural Engineers drawings. Client to secure 'Party wall' agreement prior to works commencing. Client to secure agreement for 'Building Over or Near' Public sewers from the local water authority prior to works commencing This drawing is subject to copyright do not reproduce this drawing without prior permission.