

Site number: 270396
 © Crown copyright and database right 2023
 Ordnance Survey Name 100000000
 All rights reserved. No part of this publication may be reproduced without the prior permission of Ordnance Survey.

Ordnance Survey
 Information

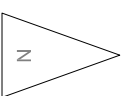

REV	DATE	BY	DESCRIPTION
01	07/12/23	DM	Issued to CAC for comment
02	07/12/23	DM	Revised drawing
03	07/12/23	DM	Revised drawing
04	07/12/23	DM	Revised drawing
05	07/12/23	DM	Revised drawing
06	07/12/23	DM	Revised drawing
07	07/12/23	DM	Revised drawing
08	07/12/23	DM	Revised drawing
09	07/12/23	DM	Revised drawing
10	07/12/23	DM	Revised drawing
11	07/12/23	DM	Revised drawing
12	07/12/23	DM	Revised drawing
13	07/12/23	DM	Revised drawing
14	07/12/23	DM	Revised drawing
15	07/12/23	DM	Revised drawing
16	07/12/23	DM	Revised drawing
17	07/12/23	DM	Revised drawing
18	07/12/23	DM	Revised drawing
19	07/12/23	DM	Revised drawing
20	07/12/23	DM	Revised drawing

PROJECT
 New Dwellings off Firs Close,
 Bledington

CLIENT
 Tomland Ltd

SAFETY, HEALTH AND ENVIRONMENTAL INFORMATION
 IN ADDITION TO NORMAL RISKS ASSOCIATED WITH BUILDING CONSTRUCTION:
 1. Temporary firm stability during erection.
 2. Working at height.
 3. Delivery and reception of materials, heavy and heavy materials.
 4. Manual handling in respect of concrete and materials.
 5. Noise and vibration.
 6. Site welfare.
 7. Access through construction site by general public.
 It is assumed that all works will be carried out by a competent contractor working, where appropriate, to an approved method statement.

The DMD Group
 CONSULTING AND ARCHITECTURAL
 RESEARCH & PROPERTY INVESTORS
 7-14 (03) 81 82 055, 3rd FL, (0)77331038
 122, Market Street, Ipswich, Suffolk, IP1 1BB

DRAWING TITLE
 Existing Site Location Plan

JOB NO	022	DRAWN DATE	SCALE
DRAWING STATUS	Planning	ISSUE DATE	07/12/23
DESIGNER/DRAWN	DM	CHECKED BY	DM
COMPANY CODE	DM	BUILDING ZONE	00
FLOOR LEVEL	00	CATEGORY/ DRAWING REVISION	A1-22/01 00