

AS PROPOSED SIDE ELEVATION - 1:100

AS PROPOSED FRONT ELEVATION

AS PROPOSED SIDE ELEVATION

AS PROPOSED REAR ELEVATION

THIS BAR SHOULD SCALE 5M @ 1:100

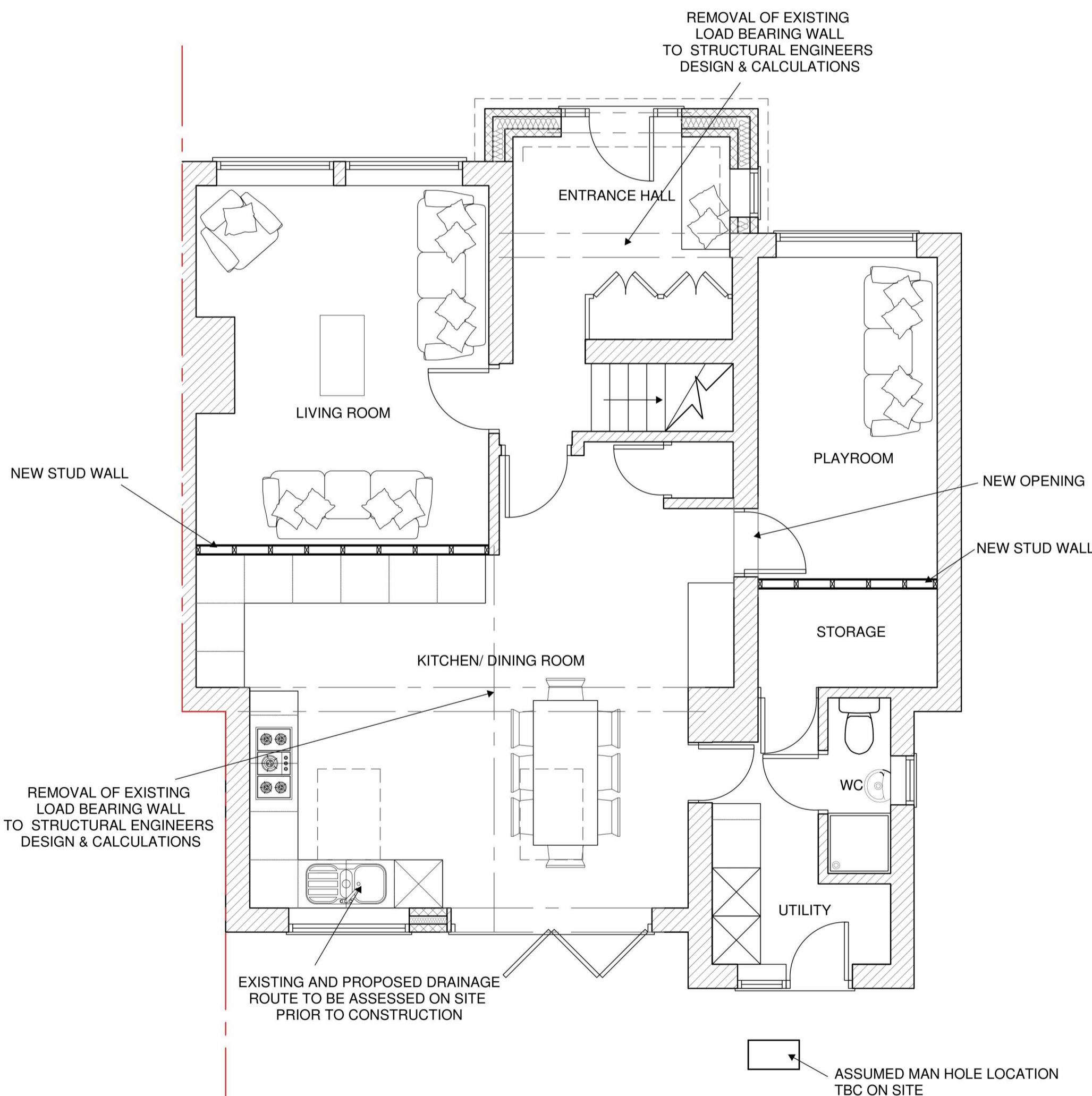

AS PROPOSED GROUND FLOOR PLAN - 1:50

THIS BAR SHOULD SCALE 5M @ 1:50

WALLS BELOW GROUND

All new walls to have Class A blockwork below ground level or alternatively semi engineering brickwork in 1:4 masonry cement or equal approved specification. Cavities below ground level to be filled with lean mix concrete min 225mm below damp proof course. Or provide lean mix backfill at base of cavity wall (150mm below damp course) laid to fall to weepholes.

PIPEWORK THROUGH WALLS

Where new pipework passes through external walls form rocker joints either side wall face of max length 600mm with flexible joints with short length of pipe bedded in wall. Alternatively provide 75mm deep pre-cast concrete plank lintels over drain to form opening in wall to give 50mm space all round pipe; mask opening both sides with rigid sheet material and compressible sealant to prevent entry of fill or vermin.

UNDERGROUND FOUL DRAINAGE

Underground drainage to consist of 100mm diameter UPVC proprietary pipe work to give a 1:40 fall. Surround pipes in 100mm pea shingle. Provide 600mm suitable cover (900mm under drives). Shallow pipes to be covered with 100mm reinforced concrete slab over compressible material. Provide rodding access at all changes of direction and junctions. All below ground drainage to comply with BS EN 1401-1: 2009.

TRENCH FOUNDATION

Provide 750mm x 600mm trench fill foundations, concrete mix to conform to BS EN 206-1 and BS 8500-2. All foundations to be a minimum of 1000mm below ground level, exact depth to be agreed on site with Building Control Officer to suit site conditions. All constructed in accordance with 2004 Building Regulations A1:2 and BS 8004:1986 Code of Practice for Foundations. Ensure foundations are constructed below invert level of any adjacent drains. Base of foundations supporting internal walls to be min 600mm below ground level. Sulphate resistant cement to be used if required. Please note that should any adverse soil conditions or difference in soil type be found or any major tree roots in excavations, the Building Control Officer is to be contacted and the advice of a structural engineer should be sought.

INSPECTION CHAMBERS

Underground quality proprietary UPVC 450mm diameter inspection chambers to be provided at all changes of level, direction, connections and every 45m in straight runs. Inspection chambers to have bolt down double sealed covers in buildings and be adequate for vehicle loads in driveways.

SOLID FLOOR INSULATION UNDER SLAB

To meet min U value required of 0.18 W/m²K
P/A ratio 0.5
Solid ground floor to consist of 150mm consolidated well-ramped hardcore. Blinded with 50mm sand binding. Provide a 1200 gauge polythene DPM, DPM to be lapped in with DPC in walls. Floor to be insulated over DPM with 90mm thick Celotex GA4000 insulation. 25mm insulation to continue around floor perimeters to avoid thermal bridging. A VCL should be laid over the insulation boards and turned up 100mm at room perimeters behind the skirting, all joints to be lapped 150mm and sealed, provide 100mm ST2 or Genc2 ground bearing slab concrete mix to conform to BS 8500-2 over VCL. Finish with 65mm sand/cement finishing screed with light mesh reinforcement.
Where drain runs pass under new floor, provide A142 mesh 1.0m wide within bottom of slab min 50mm concrete cover over length of drain.
Where existing suspended timber floor air bricks are covered by new extension, ensure cross-ventilation is maintained by connecting to 100mm dia UPVC pipes to terminate at new 65mm x 215mm air bricks built into new cavity wall with 100mm concrete cover laid under the extension. Ducts to be sleeved through cavity with cavity tray over.

INTERNAL STUD PARTITIONS

100mm x 50mm softwood treated timbers studs at 400mm ctrs with 50 x 100mm head and sole plates and solid intermediate horizontal noggins at 1/3 height or 450mm. Provide min 10kg/m² density acoustic soundproof quilt tightly packed (eg. 100mm Rockwool or Isovol mineral fibre sound insulation) in all voids the full depth of the stud. Partitions built off doubled up joists where partitions run parallel or provide noggins where at right angles, or built off DPC on thickened concrete slab if solid ground floor. Walls faced throughout with 12.5mm plaster board with skim plaster finish. Taped and jointed complete with beads and stops.

WARM PITCHED ROOF

Pitch 22-45°
To achieve min U-value required of 0.15 W/m²K
Timber roof structures to be designed by an Engineer in accordance with N-HBC Technical Requirement RS Structural Design. Calculations to be based on BS EN 1995-1-1. Roofing tiles to match existing fixed to tile battens secured over breathable sarking felt to relevant BBA Certificate allowing the breathable felt to sag at least 10mm over preservative-treated counter battens (min 38mm x 50mm). Provide 100mm Celotex GA4000 insulation boards under the counter battens and 40mm Celotex TB4000 between 47 x 155mm timber rafters strength class C24 at 400 c/c - span to engineer's details. A vapour control layer should be provided to the underside of the rafters. Finish with 12.5mm plasterboard and skim.
Restraint strapping - Ceiling joists tied to rafters (if raised collar roof consult structural engineer). 100mm x 50mm wall plate strapped down to walls. Ceiling joists and rafters to be strapped to walls and gable walls, straps built into cavity, across at least 3 timbers with noggins. All straps to be 1000 x 30 x 5mm galvanized straps or other approved to BS EN 845-1 at 2m centres.
THIS IS A GENERAL GUIDE BASED ON NORMAL LOADING CONDITIONS FOUND IN DOMESTIC CONSTRUCTION. IT IS YOUR RESPONSIBILITY TO ASSESS YOUR DESIGN TO ASCERTAIN WHETHER THE ENGINEER'S DETAILS/CALCULATIONS ARE REQUIRED. PLEASE REFER TO THE TRADA DOCUMENT - SPAN TABLES FOR SOLID TIMBER MEMBERS IN FLOORS, CEILINGS AND ROOFS FOR DWELLINGS OR ASK YOUR BUILDING CONTROL OFFICER FOR ADVICE.

WALLS ABOVE GROUND

For uniformly distributed loads and standard 2 storey domestic loadings only
Lintel widths are to be equal to wall thickness. All lintels over 750mm sized internal door openings to be 65mm deep pre-stressed concrete plank lintels. 150mm deep lintels are to be used for 900mm sized internal door openings. Lintels to have a minimum bearing of 150mm on each end. Any existing lintels carrying additional loads are to be exposed for inspection at commencement of work on site. All pre-stressed concrete lintels to be designed and manufactured in accordance with BS 8110, with a concrete strength of 50 or 40 N/mm² and incorporating steel strands to BS 5996 to support loadings assessed to BS 5977 Part 1. For other structural openings provide proprietary insulated steel lintels suitable for spans and loadings in compliance with Approved Document A and lintel manufactures standard tables. Stop ends, DPC trays and weep holes to be provided above all externally located lintels.

FULL FILL CAVITY WALL

To achieve minimum U Value of 0.18 W/m²K
20mm two coat sand/cement render to comply to BS EN 13914-1 with waterproof additive on 100mm lightweight block, 0.15 W/m²K, e.g. Celcon solar, Toplite Standard. Fully fill the cavity with 150mm Dribber 35 cavity insulation as manufacturer's spec. Inner leaf to be 100mm lightweight, 0.15 W/m²K, e.g. Celcon solar. Toplite standard. Internal finish to be 12.5mm plasterboard on dabs. Walls to be built with 1:1.6 cement mortar.

EXTRACT TO KITCHEN

Kitchen to have mechanical ventilation with an extract rating of 60l/sec or 30l/sec if adjacent to hob to external air, sealed to prevent entry of moisture. Internal doors should be provided with a 10mm gap below the door to aid air circulation. Ventilation provision in accordance with the Domestic Ventilation Compliance Guide. Intermittent extract fans to BS EN 13141-4. Cooker hoods to BS EN 13141-3. All fixed mechanical ventilation systems, where they can be tested and adjusted, shall be commissioned and a commissioning notice given to the Building Control Body.

HEATING

Extend all heating and hot water services from existing and provide new TVRs to radiators. Heating system to be designed, installed, tested and fully certified by a GAS SAFE registered specialist. All work to be in accordance with the Local Water Authorities bye laws, the Gas Safety (Installation and Use) Regulations 1998 and IEE Regulations.

ELECTRICAL

All electrical work required to meet the requirements of Part P (electrical safety) must be designed, installed, inspected and tested by a competent person registered under a competent person self certification scheme such as BRE certification Ltd, BSI, NICEIC Certification Services or Zurich Ltd. An appropriate BS7671 Electrical Installation Certificate is to be issued for the work by a person competent to do so. A copy of a certificate will be given to Building Control on completion.

INTERNAL LIGHTING

Install low energy light fittings that only take lamps having a luminous efficiency greater than 45 lumens per circuit watt and a total output greater than 400 lamp lumens. Not less than three energy efficient light fittings per four of all the light fittings in the main dwelling spaces to comply with Part L of the current Building Regulations and the Domestic Building Services Compliance Guide.

NEW AND REPLACEMENT DOORS

New and replacement doors to achieve a U-value of 1.4W/m²K. Glazed areas to be double glazed with 16-20mm argon gap and soft low-E glass. Glass to be toughened or laminated safety glass to BS 6206, BS EN 14179 or BS EN ISO 12543-1 and Part K (Part N in Wales) of the current Building Regulations.

Insulated plasterboard to be used in reveals to about jambs and to be considered within reveal soffits. Fully insulated and continuous cavity closers to be used around reveals. Windows and door frames to be taped to surrounding openings using air sealing tape.

NEW AND REPLACEMENT WINDOWS

New and replacement windows to be double glazed with 16-20mm argon gap and soft coat low-E glass. Window Energy Rating to be Band B or better and to achieve U-value of 1.4 W/m²K. The door and window openings should be limited to 25% of the extension floor area plus the area of any existing openings covered by the extension.
Insulated plasterboard to be used in reveals to about jambs and to be considered within reveal soffits. Fully insulated and continuous cavity closers to be used around reveals. Windows and door frames to be taped to surrounding openings using air sealing tape. Windows to be fitted with trickle vents to provide adequate background ventilation in accordance with Approved Document F.

NOTES

- 1) ALL DIMENSIONS TO BE CHECKED ONSITE PRIOR TO CONSTRUCTION (INTERNAL DIMS MAY CHANGE DEPENDING ON EXTERNAL WALL CONSTRUCTION METHOD)
- 2) A STRUCTURAL ENGINEER MUST BE CONSULTED FOR ALL STRUCTURAL WORKS
- 3) WORKS TO BE CARRIED OUT BY COMPETENT, QUALIFIED CONTRACTORS
- 4) ALL WORKS TO BE CARRIED OUT UNDER A LOCAL AUTHORITY BUILDING NOTICE ALL BUILD NOTES ARE GIVEN BASED ON STANDARD BUILDING REGULATIONS DETAILS AND MAY VARY. CONSTRUCTION METHODS MAY VARY ACCORDING TO BUILDERS PREFERENCE AND BUILDING CONTROL OFFICER REQUIREMENTS. THESE DRAWINGS ARE PRODUCED FOR PLANNING ONLY.

HOMEPLAN
ARCHITECTURE PLANNING DESIGN

DRAFTING SERVICES

PLANNING DESIGN

ARCHITECTURE

CLIENT/PROJECT:
MR & MRS JOHNS
5 PULLENS ROAD, PAINSWICK, STROUD, GL6 6OZ
FRONT PORCH EXTENSION AND MINOR ALTERATIONS TO DWELLING.

TITLE:
AS PROPOSED PLANS & ELEVATIONS

SCALE:
1:50 & 1:100 @ A1

DATE:
JANUARY 2024

5PR-SJ-P-002