

North West Elevation

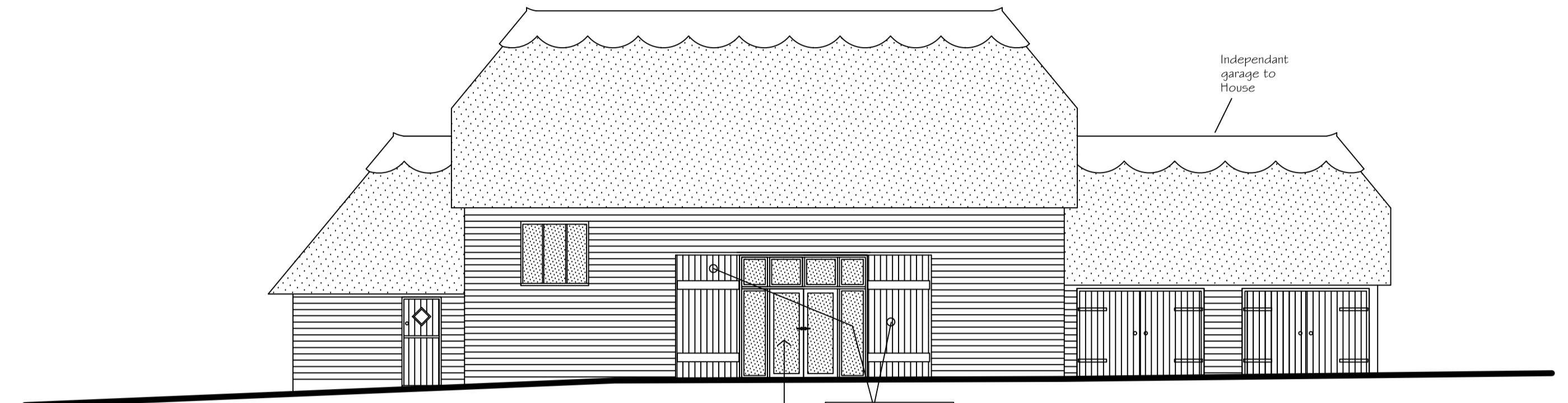

South East Elevation

Existing timber doors to be retained and secured in an open position.
New black finished glazed timber doors and black finished timber glazed screen set back in existing opening.

Independent garage to house

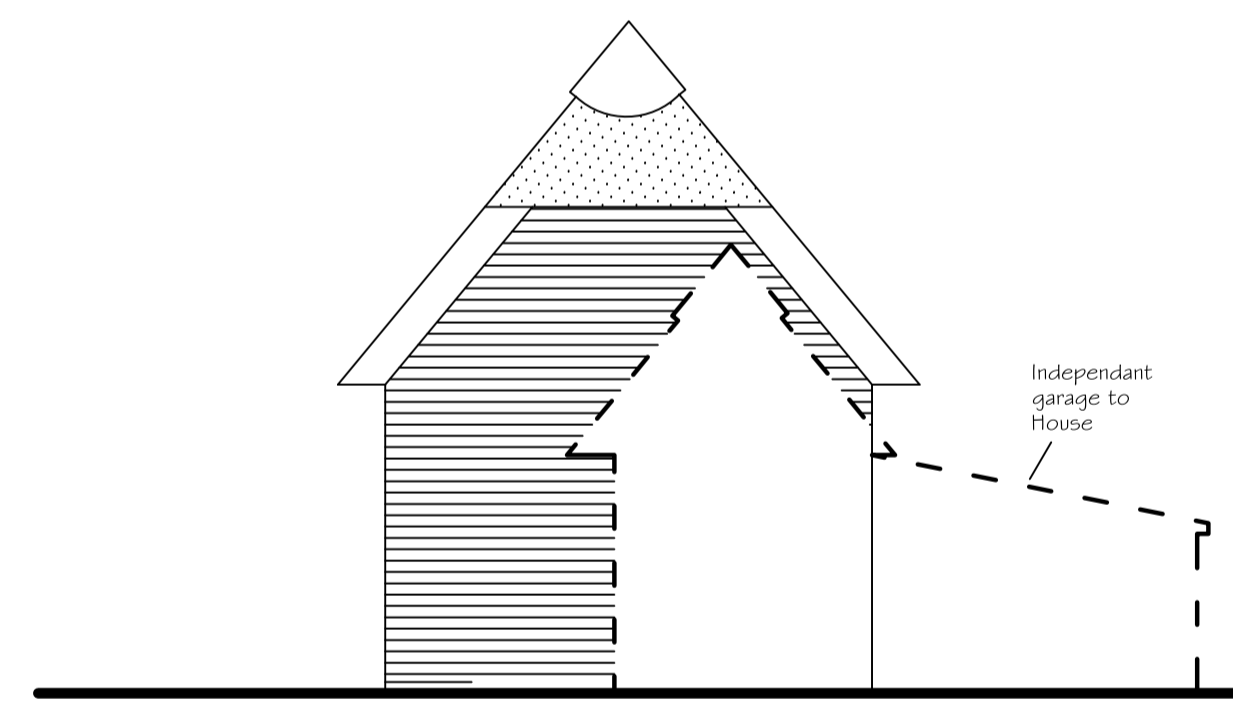
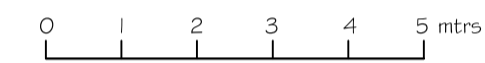

North East Elevation

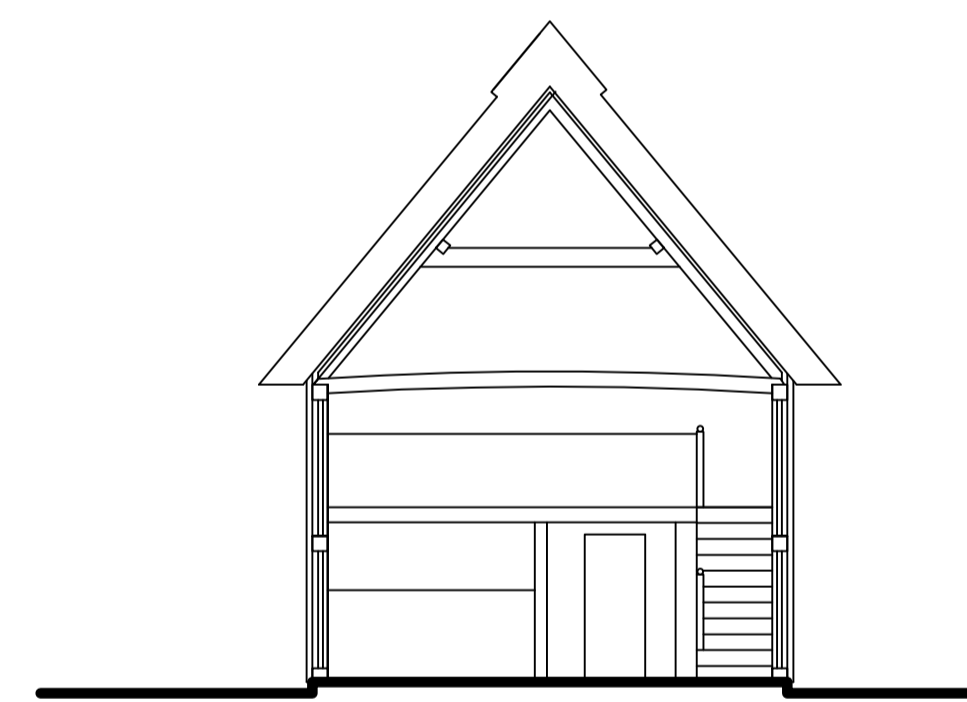

Section

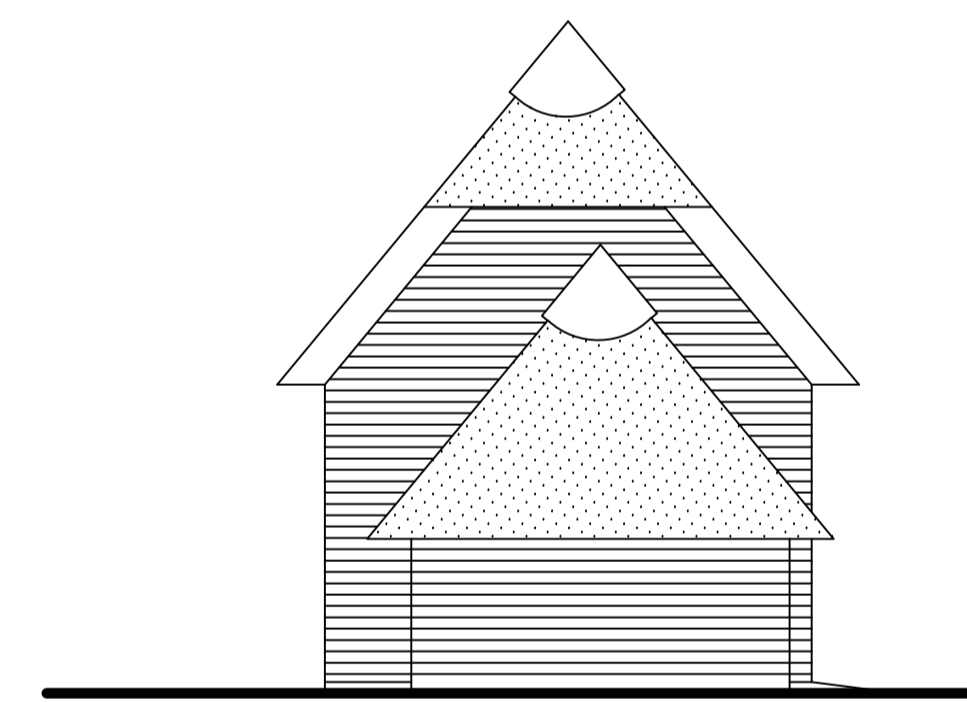

South West Elevation

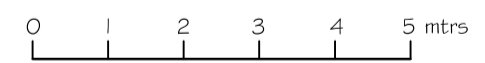

scale	date	drawn	drawing no.	revision	client	notes
1:100	Nov 23	R.K.	2340.4	.	Georgina Wood	
drawing					site	
Proposed Elevations and Section					Barn at Hill Farm Duck End, Stebbing Essex CM6 3BS	

Robert Kemball
Ash Cottage
Green Lane
Great Waltham
Essex CM3 1EB
Tel 01245 360546
Email rckm@btinternet.com