

EXISTING LOWER GROUND FLOOR LAYOUT PLAN
SCALE 1:100@A1

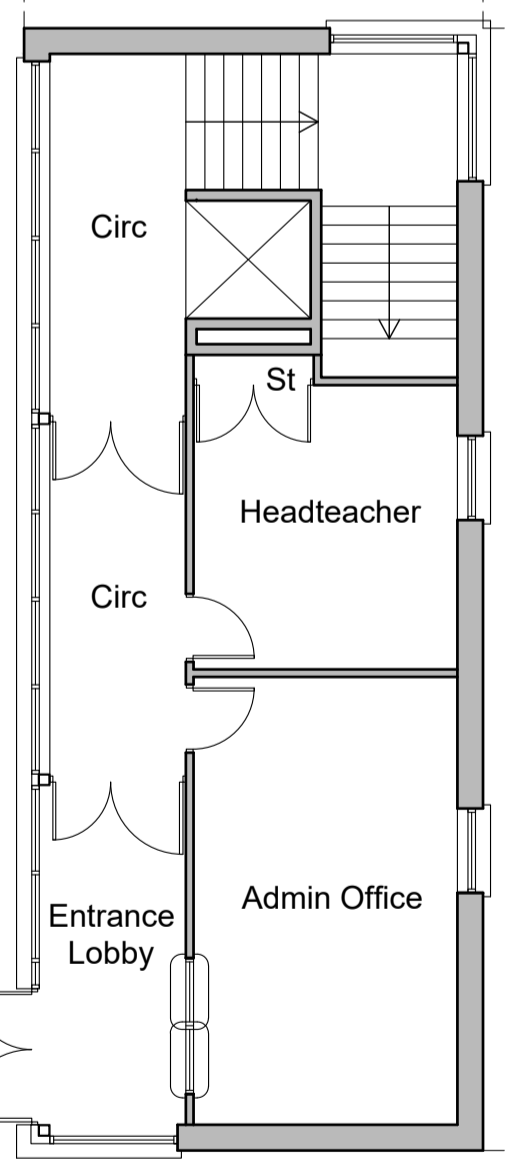

EXISTING GROUND FLOOR LAYOUT PLAN
SCALE 1:100@A1

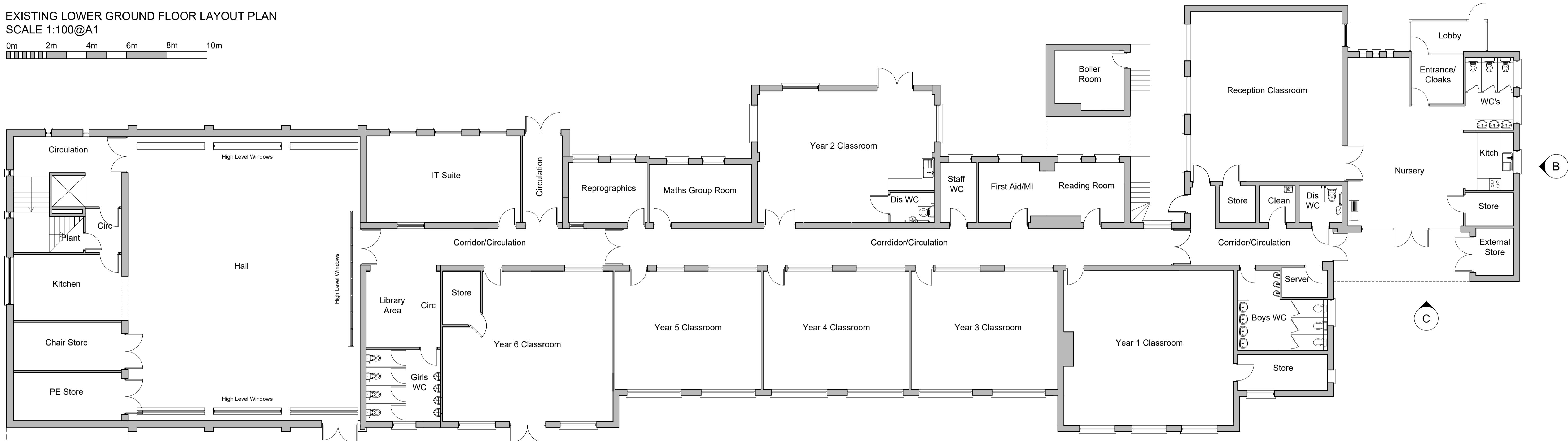
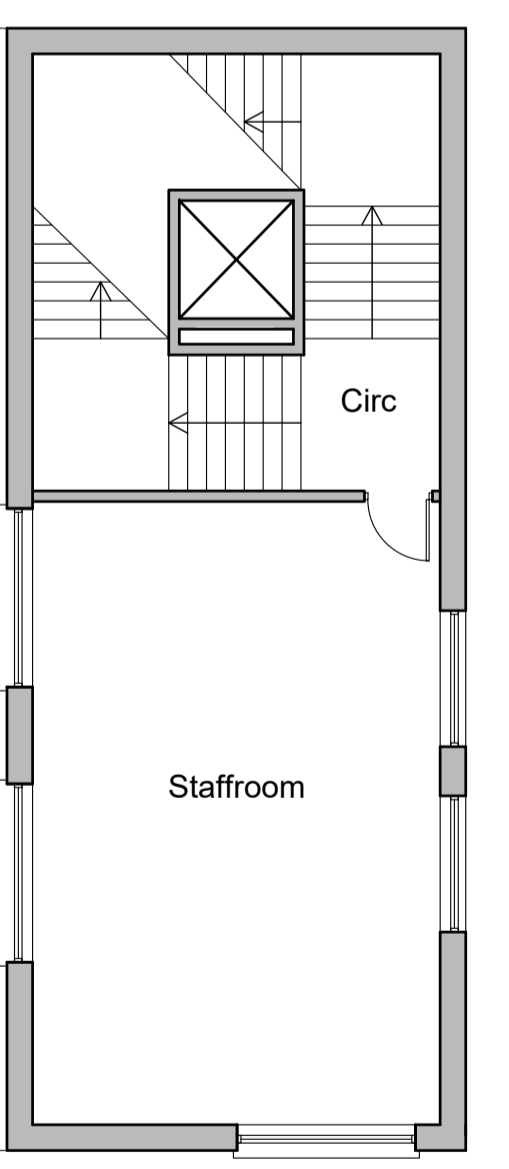
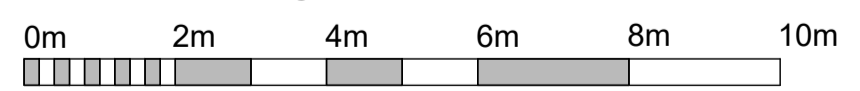

EXISTING INTERMEDIATE FLOOR LAYOUT PLAN
SCALE 1:100@A1

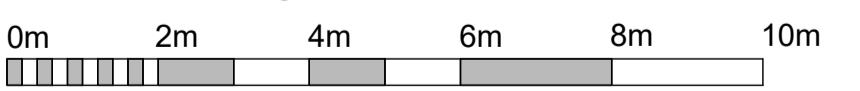

EXISTING ELEVATION A
SCALE 1:100@A1

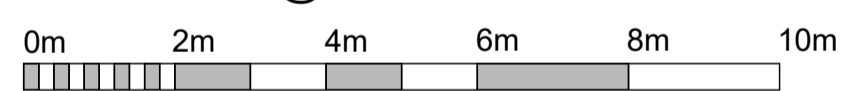

EXISTING ELEVATION C
SCALE 1:100@A1

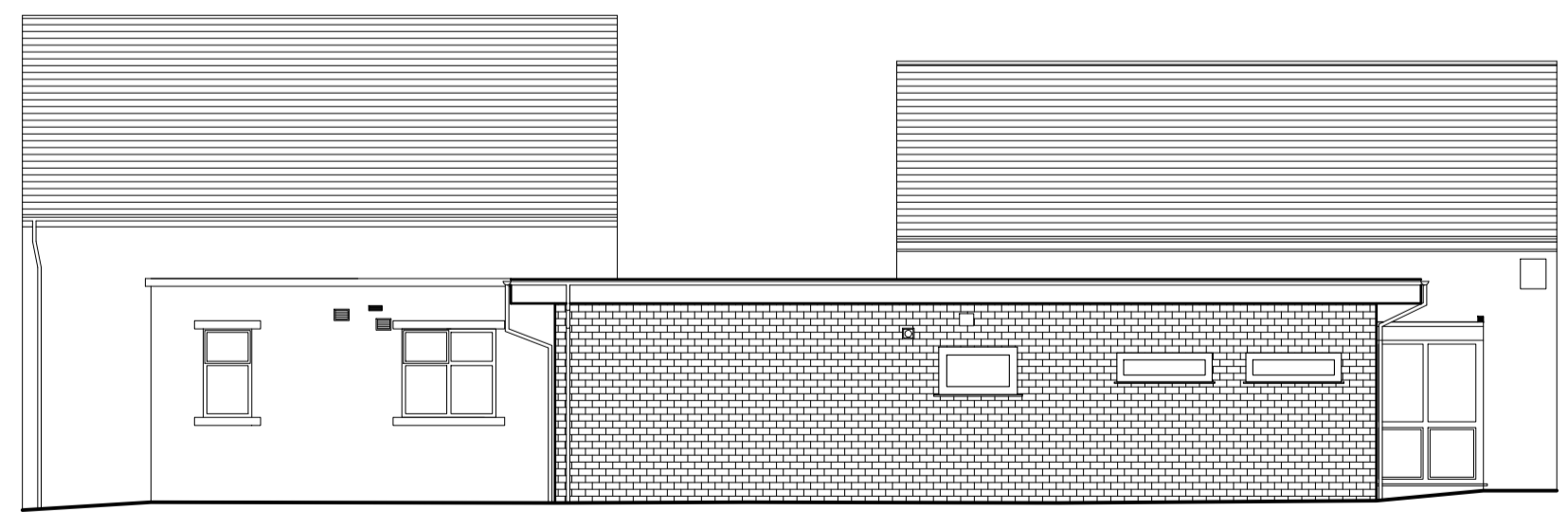
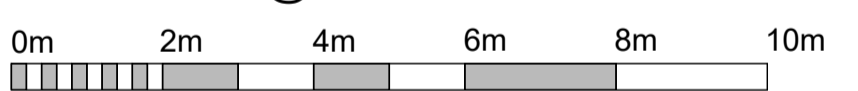

EXISTING ELEVATION B
SCALE 1:100@A1

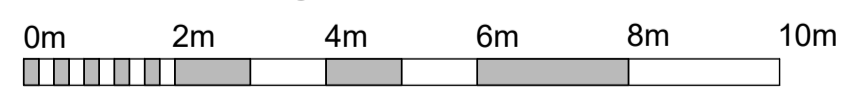

Rev	Date	Comments	By

STATUS
PLANNING ISSUE

Client
**The Board of Governors
St Joseph's RC Primary
School, Mossley**

Project Title
**Extension & Alterations to
EYFS**

Drawing Title
**Existing School Layout Plans
& Elevations A-C**

Scale 1:100@A1	Drawn by MAB	Date December 2023
Job no. 2301/68	Drawing no. P02	Revision no. N/A

LMM
Lancaster Maloney Martin

Registered Office:
Equitas House Unit 6 Station View Riverside Court Stockport SK7 5ER
Tel: 0161 477 3500
E-mail: administration@lmm-ltd.co.uk | Website: www.lmm-ltd.co.uk
Registered in England No. 4949521