

proposed north west elevation

proposed south west elevation

proposed south east elevation

proposed north east elevation

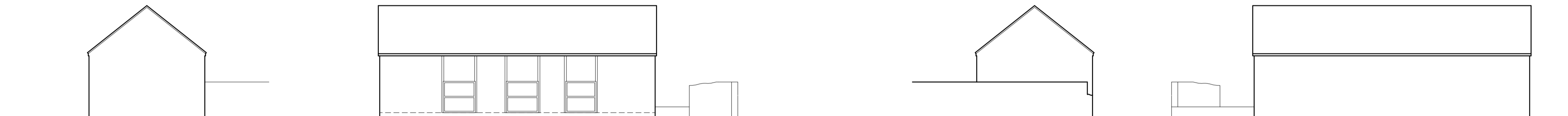

existing north west elevation

existing south west elevation

existing south east elevation

existing north east elevation

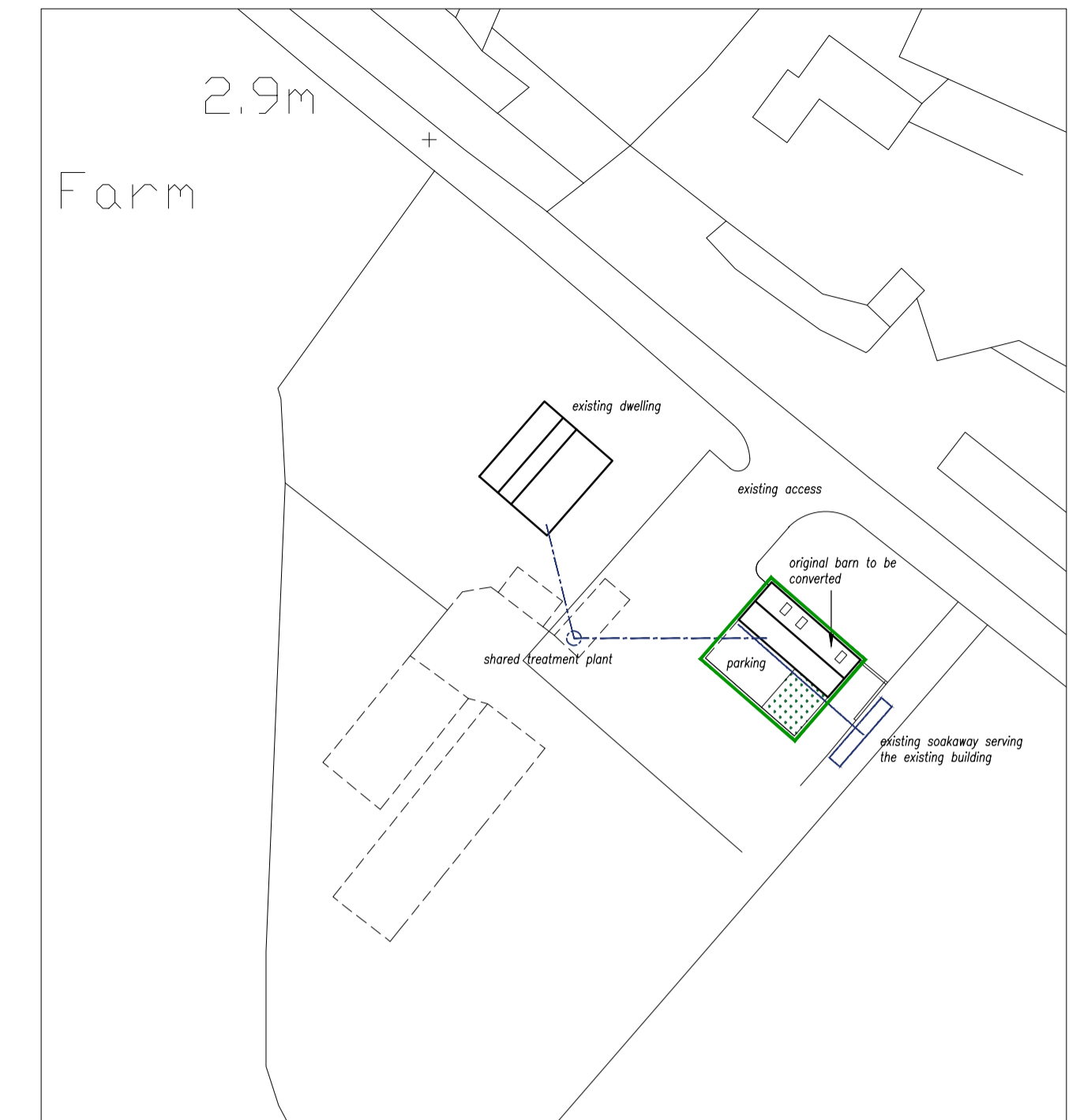

proposed site plan

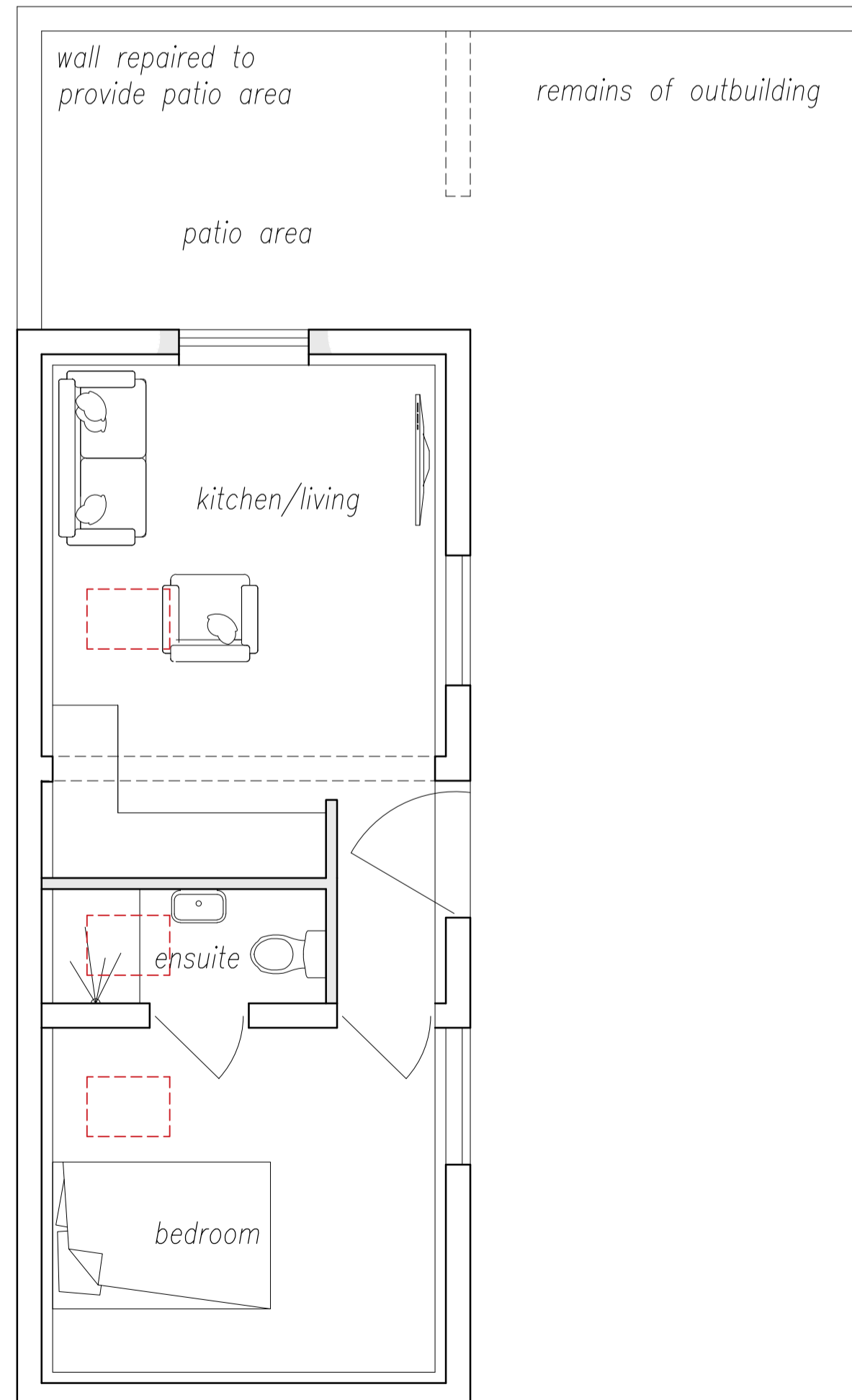

proposed floor plan

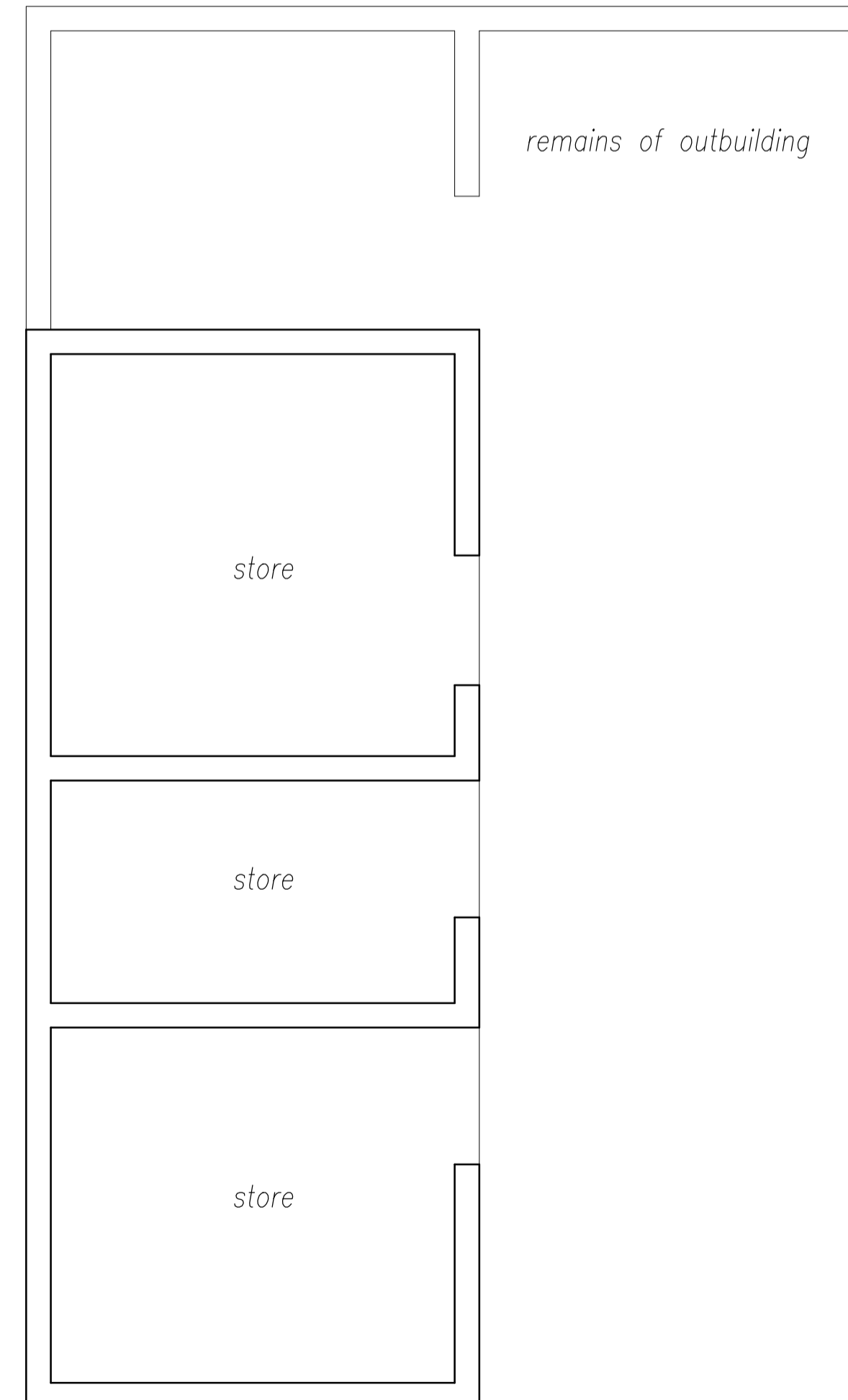

existing floor plan



existing site plan

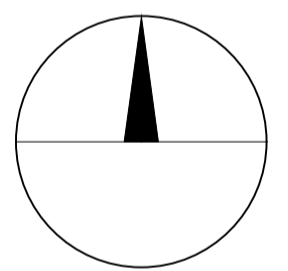

NOTES	This drawing is the copyright of FLARE VISUAL LTD and must not be reproduced without written consent.	
	All dimensions to be verified on site prior to commencement of works. Any measurements are in mm unless otherwise stated.	
	All materials specified on this drawing are to be used in strict accordance with the manufacturers written instructions and current codes of practice.	
	REV A - Red Line amendments - Oct 2023 REV B - Planning amendments - Oct 2023 REV C - Planning amendments - Oct 2023 REV D - Planning amendments - Oct 2023 REV E - Red/Blue line, french doors - Jan 2024	
	Project:	Proposed Development at Devonport Farm
Scale:	1:50, 1:100, 1:500, 1:1250	
Date:	September 2023	
Project Title:	Proposal Drawing	
Drawing No.:	F3118 - A1 - 03E	
JHG PLANNING CONSULTANCY LTD Orchard House, Main Road, Welbourn, Lincs. LN5 0PA Tel: 01400 273997 Email: mail@jhgplanning.com Fax: 01400 279029		