

NOTES:	DATE	REV
First Issue	07/11/23	P01

ADDITIONAL NOTES:

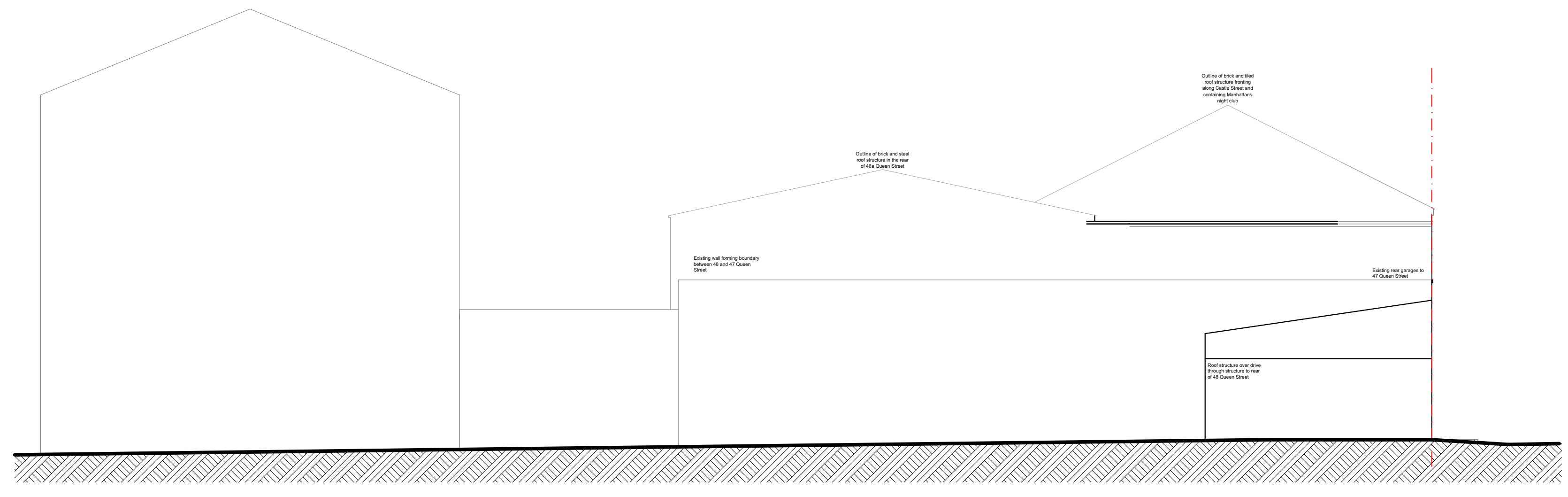

Storey: E-01 South East Elevation_Existing Scale: 1:100



Storey: E-03 South West Elevation_Existing Scale: 1:100

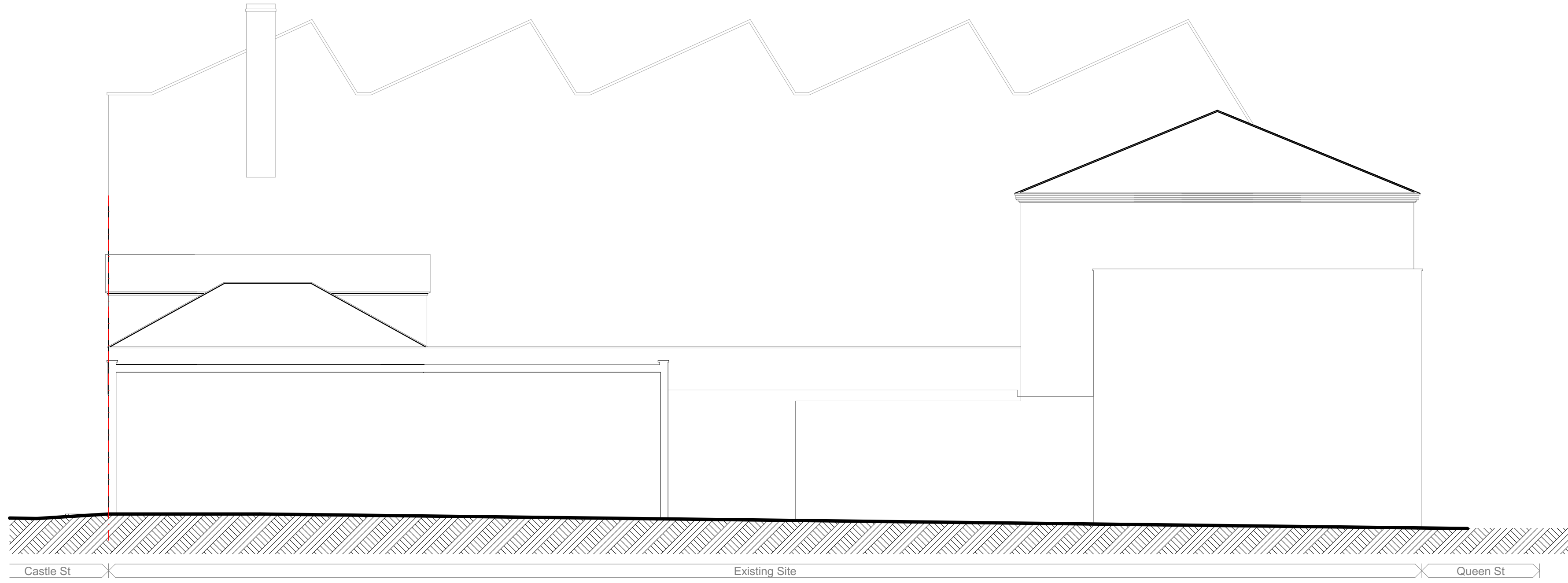

Storey: E-02 North East Elevation_Existing Scale: 1:100

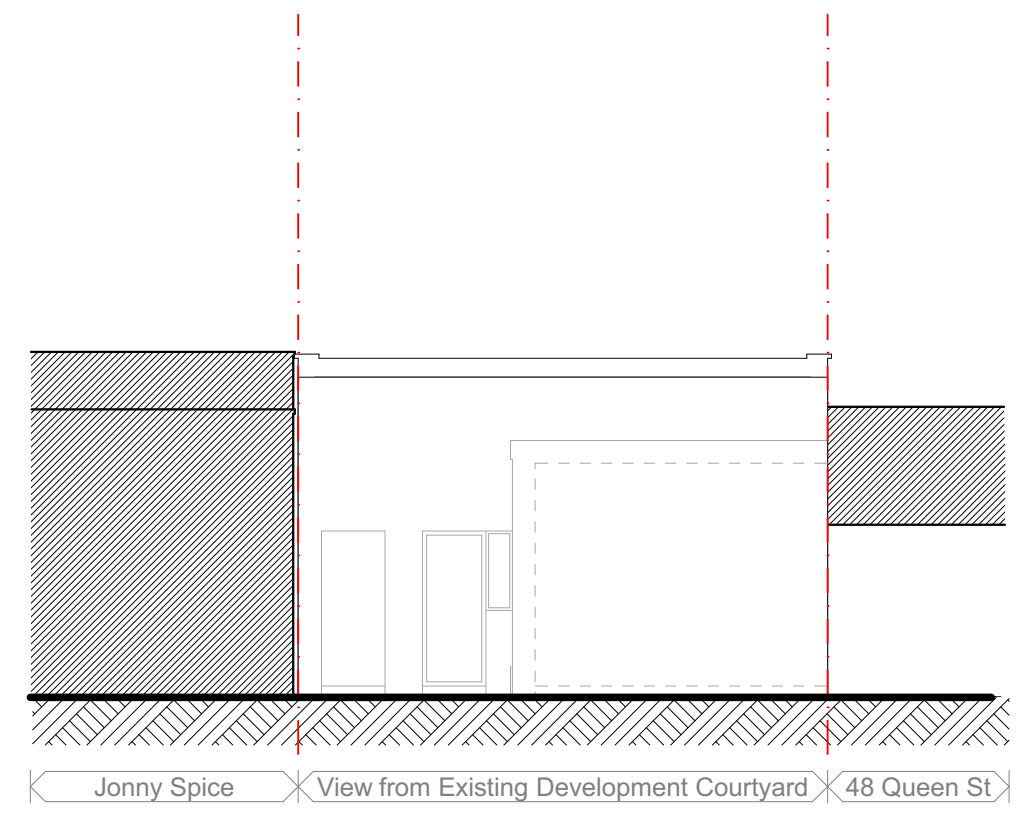

Storey: E-04 Rear Elevation_Existing Scale: 1:100

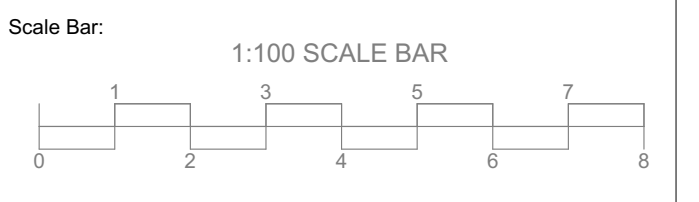
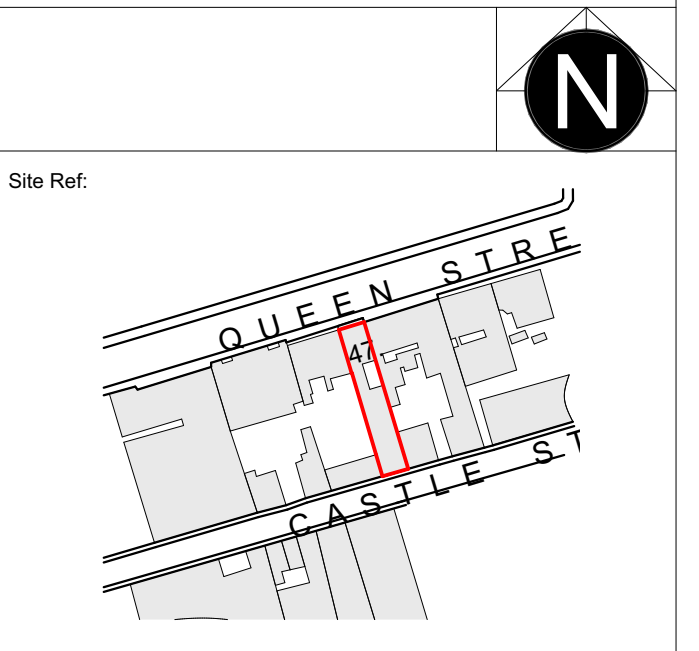

Project:
Residential Development 47 Queen Street
 Wolverhampton

Drawing Title:
Existing Elevations

Drawing Reference:
1086-INK-ZZ-ALL-DR-A-01003

Scale: 1:50 @ A1
 Status/Revision: S2 / P01
 Date: November 2023

Drawn by: DG
 Checked by: DN
 Issued by: DG

inkDRAWN
 ARCHITECTURE

Windermere House, 47 New Walk, Leicester, LE1 6TE
 0116 2555114 www.inkdrawn.com mail@inkdrawn.com

All dimensions to be checked on site. Do not scale off drawing. This drawing is the copyright of inkdrawn Global Ltd, and not to be reproduced without their permission. inkdrawn Global Ltd trading as inkdrawn.

Planning
Existing Elevations