

Existing Elevations – Lonsdale, Parkstone Avenue

Mr & Mrs Ride

NOTE:
Do not scale from this drawing.
All contractors are to notify client/ architect of any discrepancies of variations relating to setting out and levels prior to manufacturing and construction of any components. To be read in conjunction with all other contract documentation.

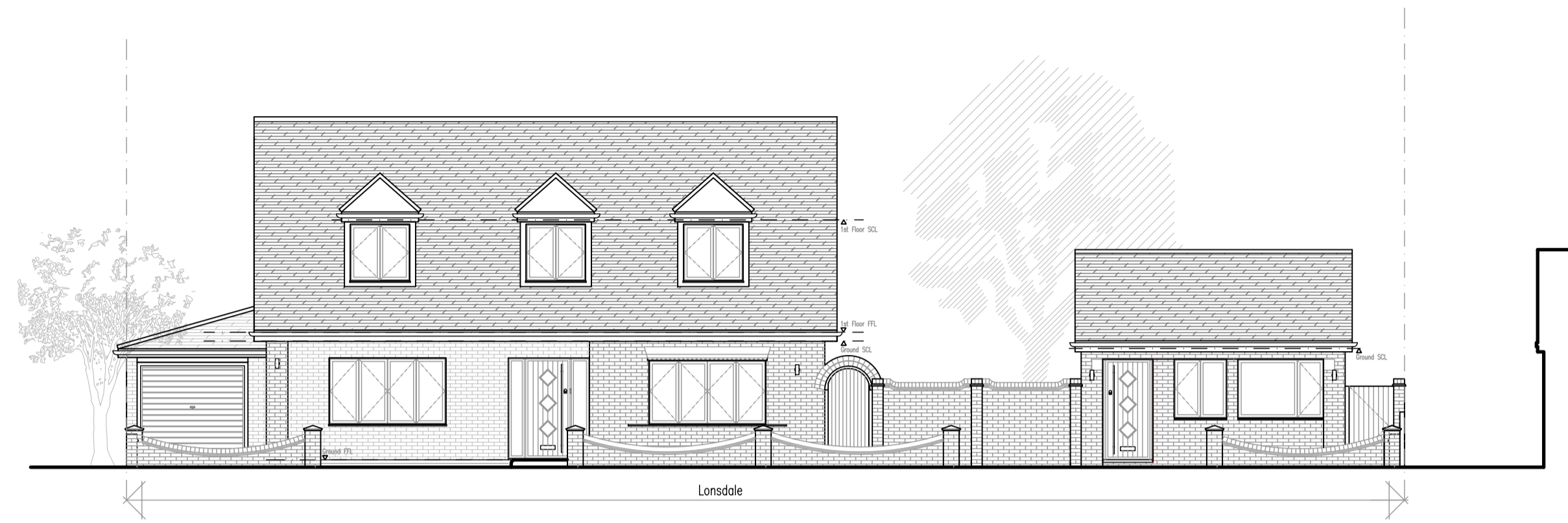

1 Existing front elevation
Scale 1:100



2 Existing rear elevation
Scale 1:100

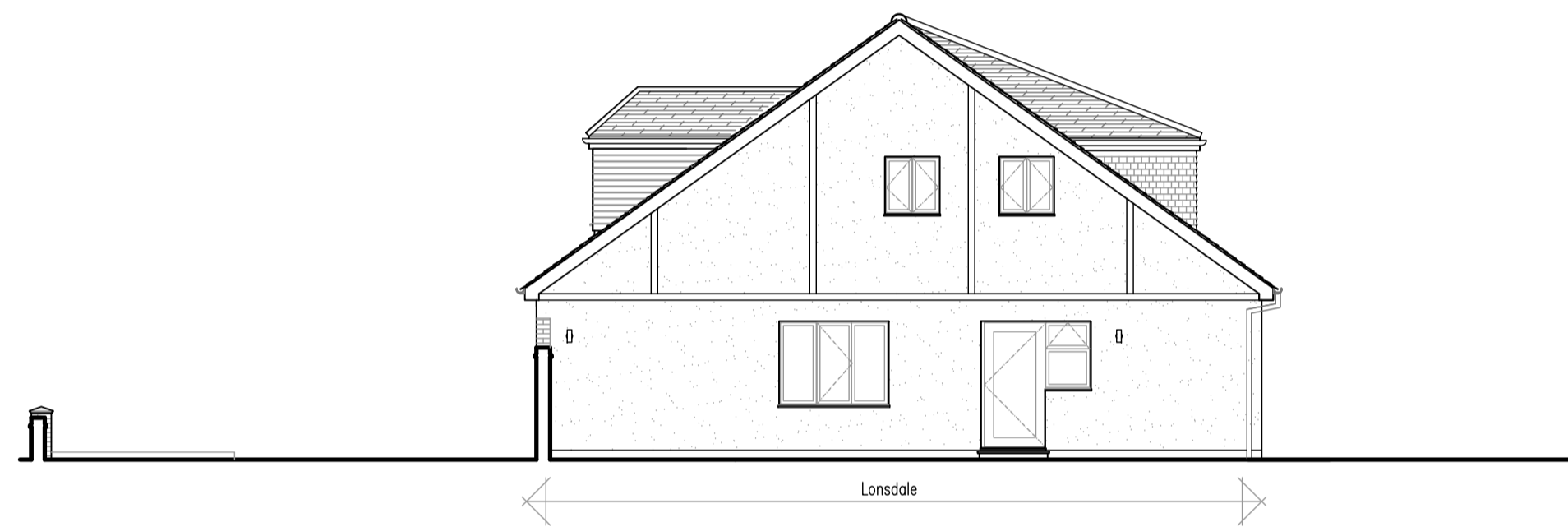

3 Existing side elevation
Scale 1:100

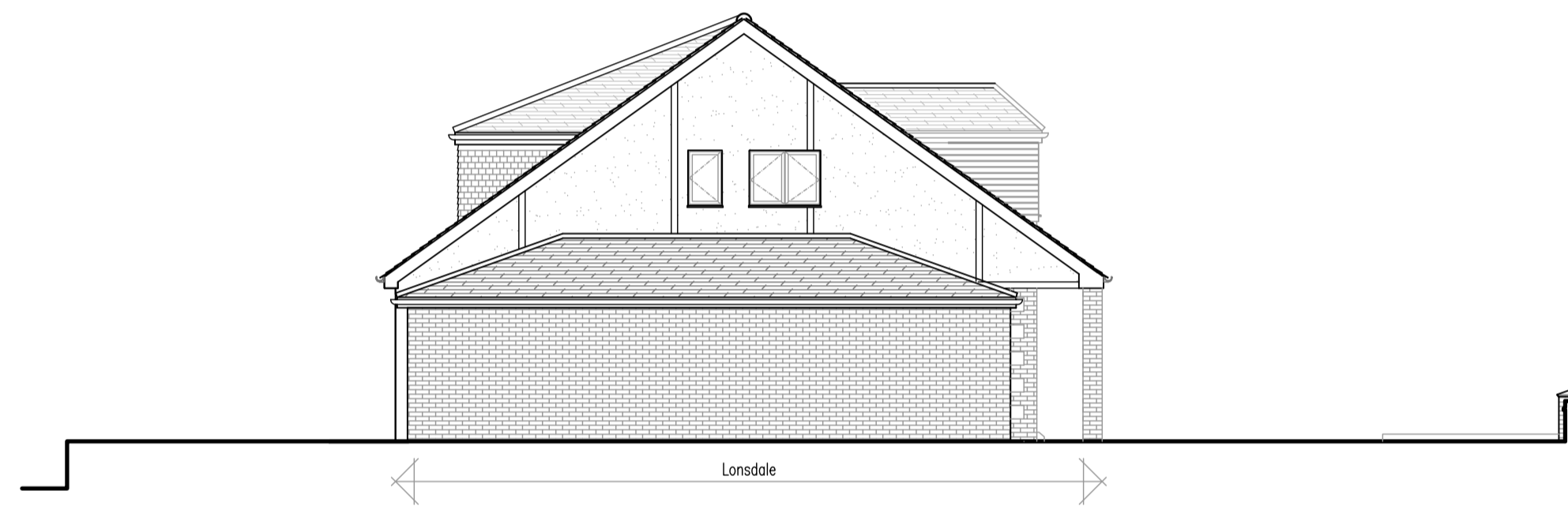

4 Existing side elevation
Scale 1:100

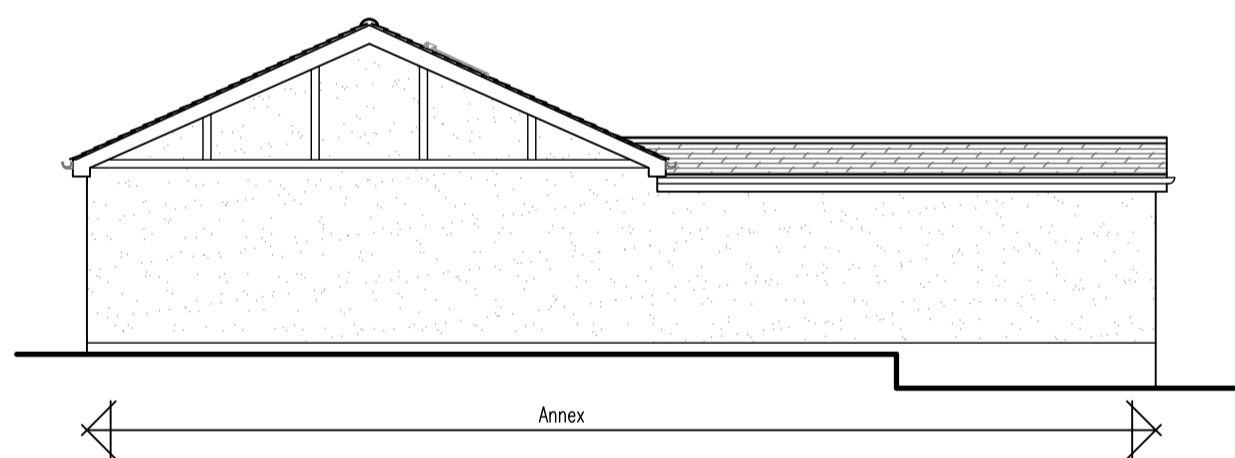

5 Existing side elevation
Scale 1:100

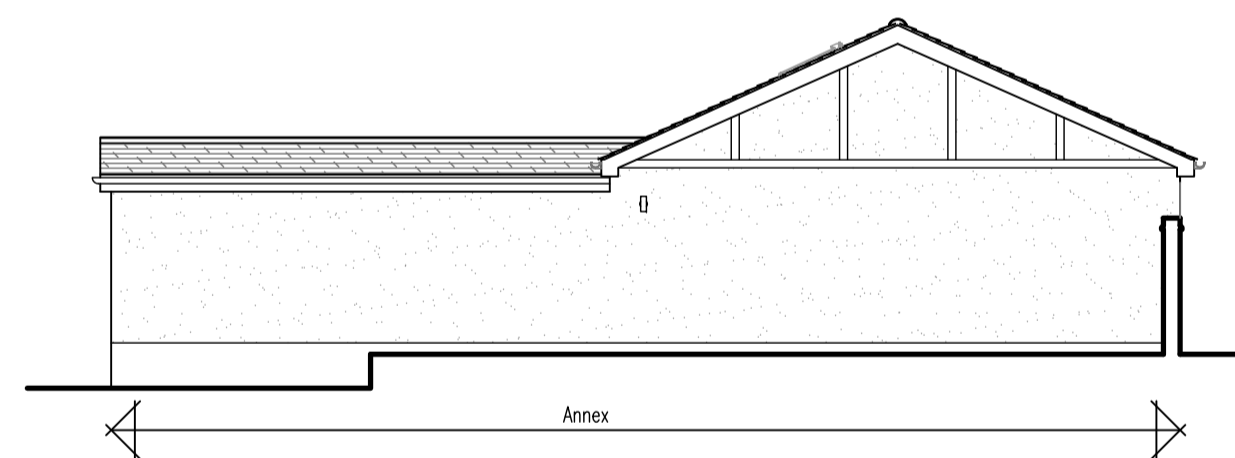

6 Existing side elevation
Scale 1:100

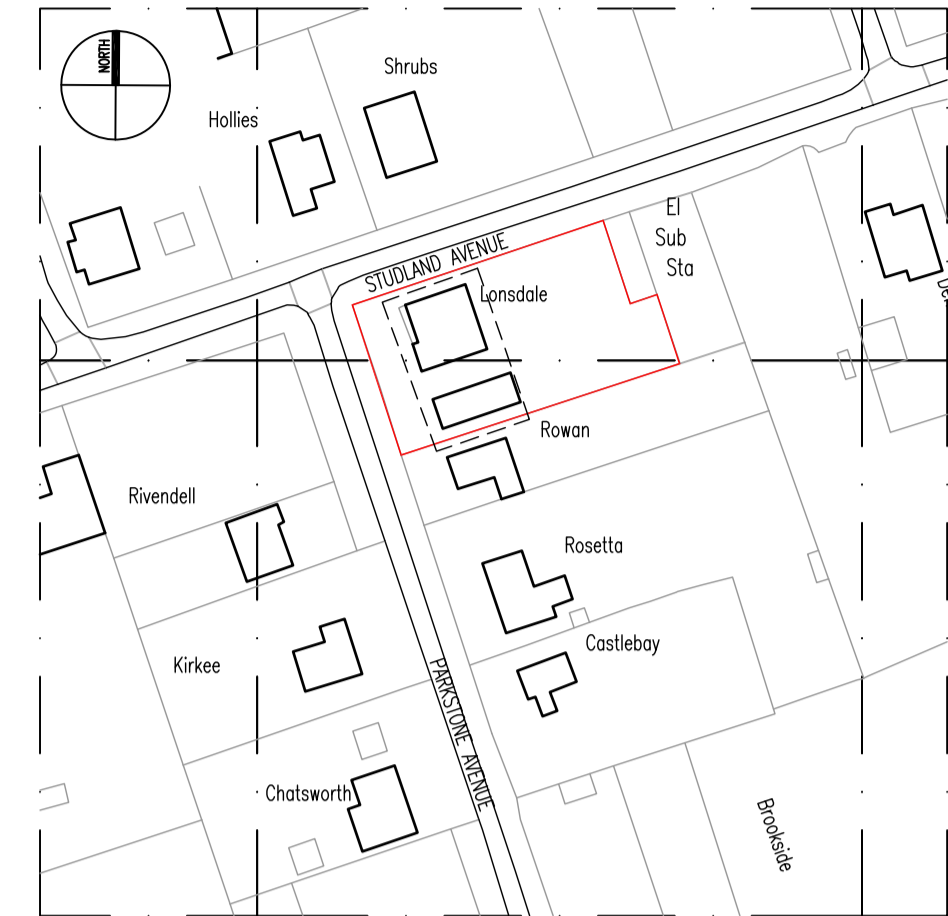

Ordnance Survey Location Map

Scale 1:1250
0m 25m 50m 75m 100m
Scalebar 1:1250

LC	Submitted for 'Certificate of Lawfulness' application.	12.12.23
Rev	Drawn	Description
		Date

Drawing Status: APPROVAL

Client/ Project: Mr & Mrs Ride

Drawing Title: Lonsdale, Parkstone Avenue
Wickford, Essex
Existing Elevations

Project no: MR6 **Drawing no:** EX01 **Revision:** -

Drawn By: LC **Checked By:** LC **Date:** DEC 2023

