

datum 32.00m
ELEVATION 1

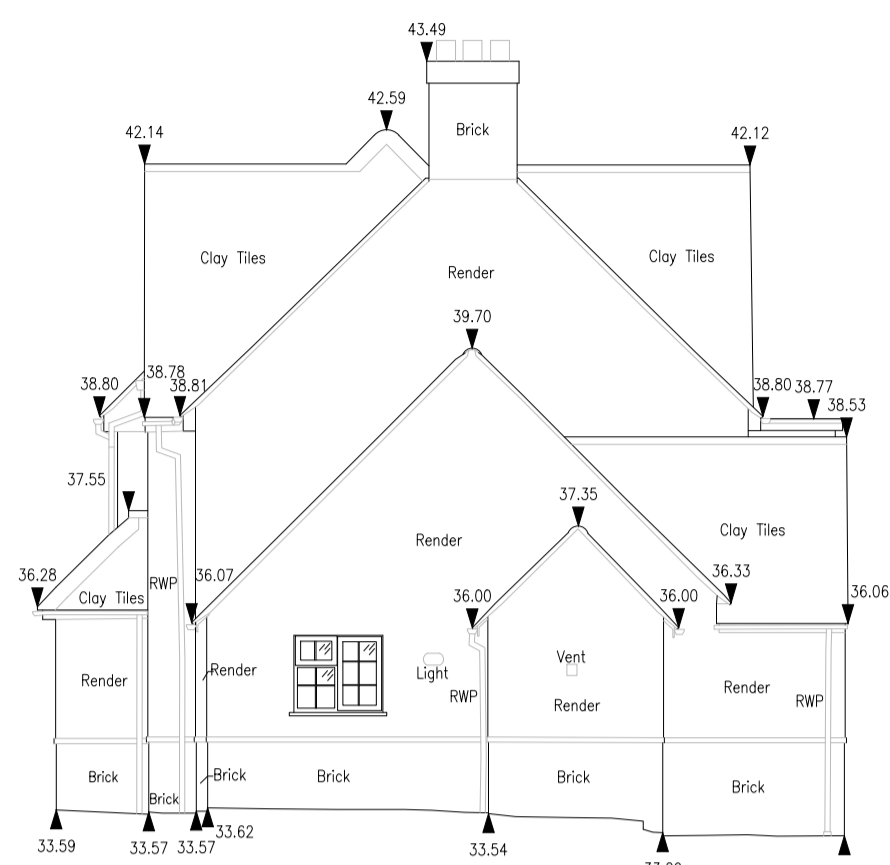

datum 32.00m
ELEVATION 2

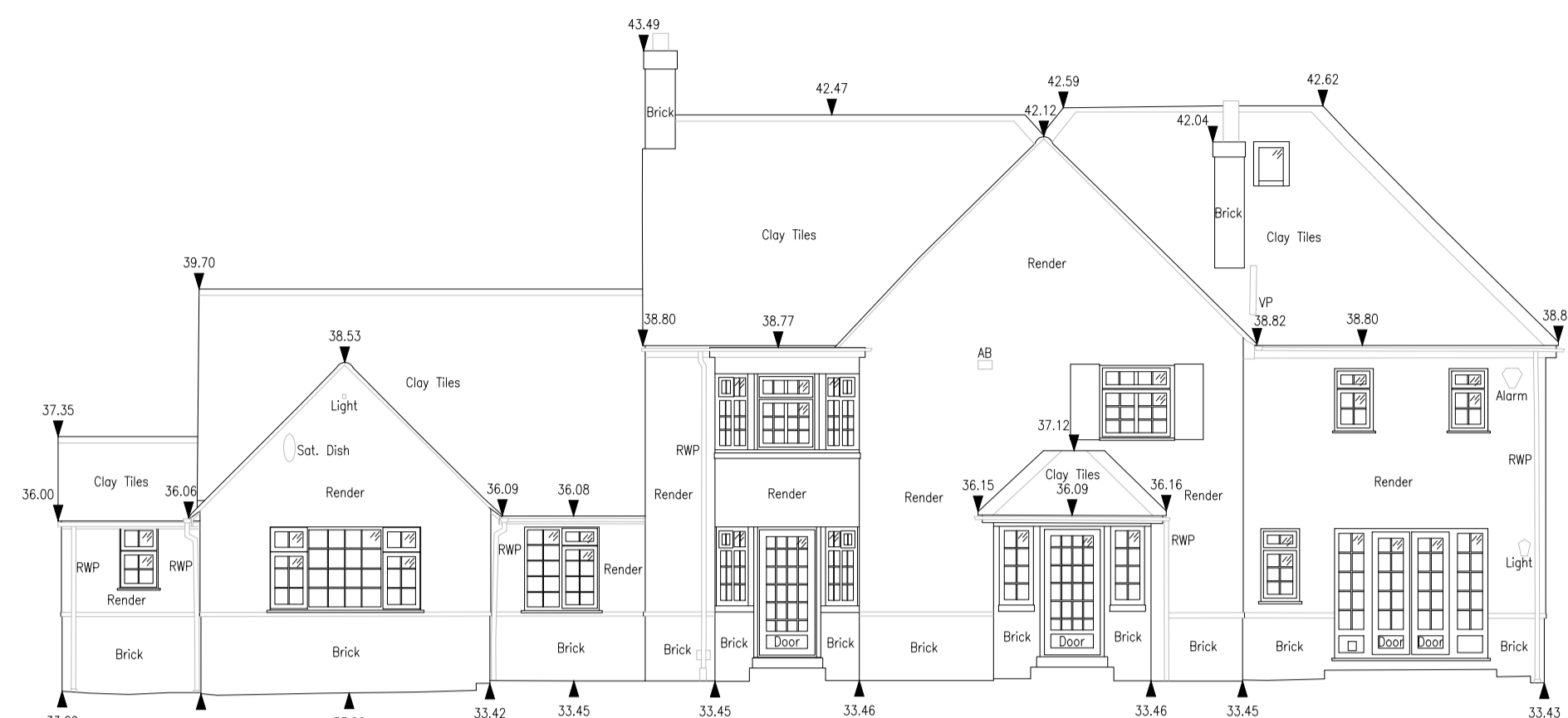

datum 32.00m
ELEVATION 3

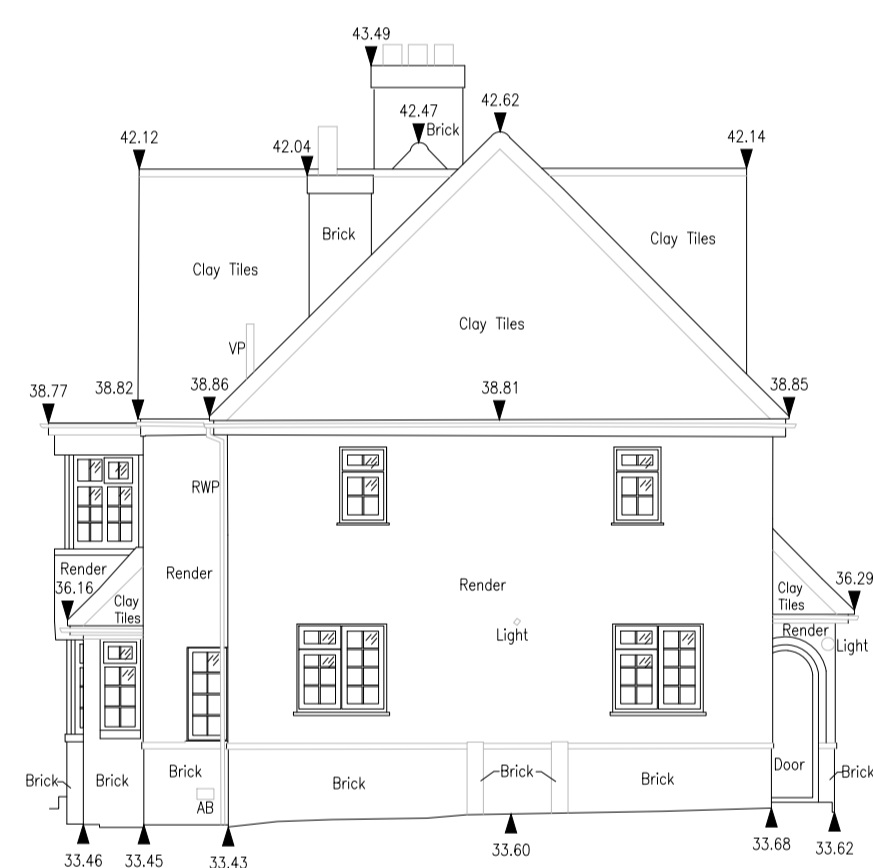

datum 32.00m
ELEVATION 4

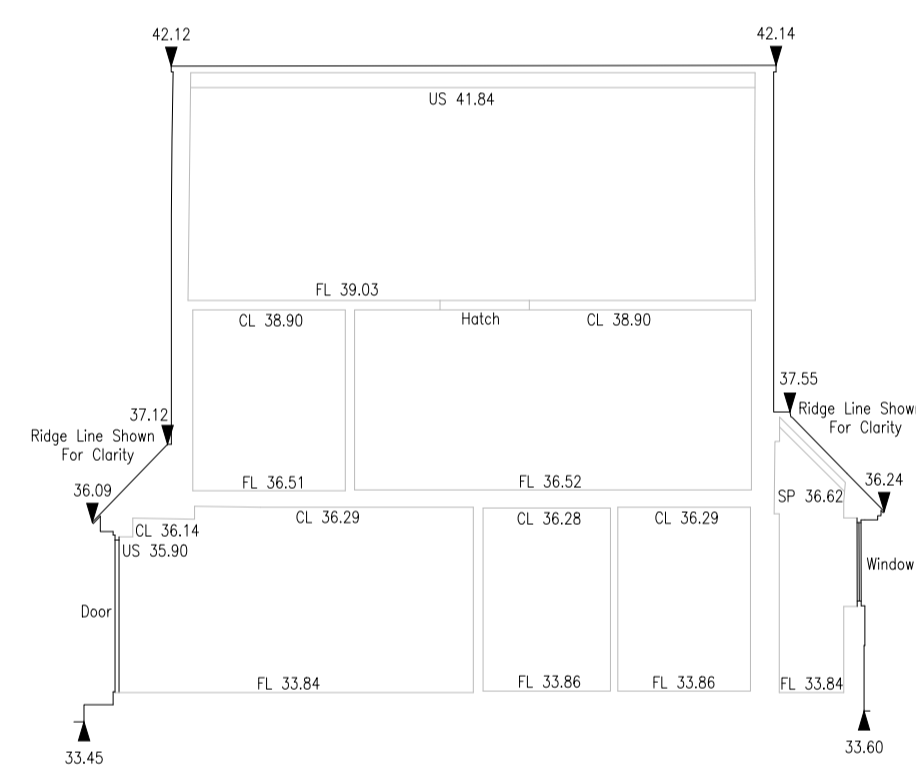

datum 32.00m
SECTION A - A

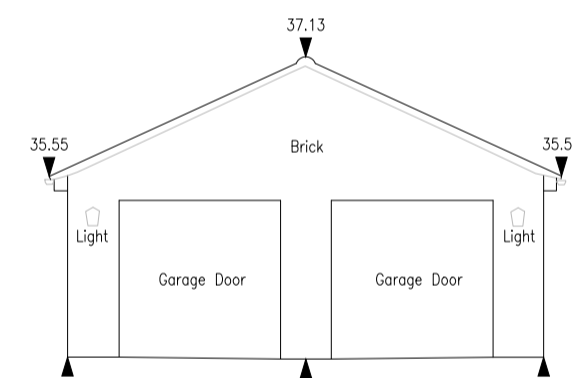

datum 32.00m
ELEVATION 5

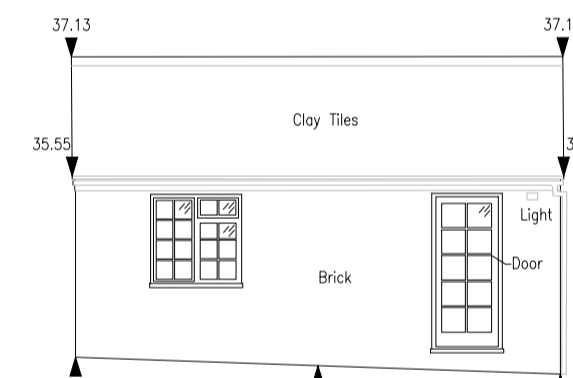

datum 32.00m
ELEVATION 6

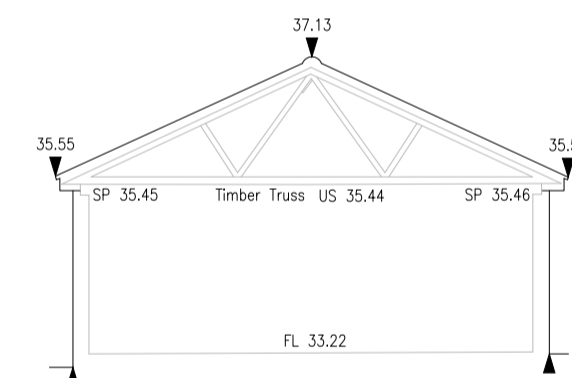

datum 32.00m
SECTION B - B

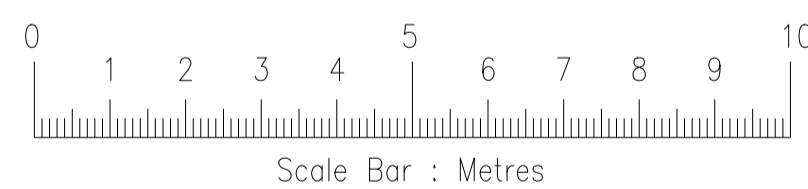

Legend:

| Abbreviated Features: | Symbols: | Legend: |
|-----------------------|----------------------------|--------------------|
| AB Air Brick | LI Light | Radiator |
| B Balcony | O/F Overflow Pipe | Light |
| C/R Close Boarded | P Post | Emergency Light |
| C-H CH to Head | P/C Pitched Ceiling | Strip Light |
| CL Chain Link | PE Pipe | Wall Mounted Light |
| CL Ceiling Level | P/R Pitched Roof | Main Point |
| CPD Cupboard | P/W Post & Wire | Blank Plate |
| CR Crown Point Level | RD Roller Door | Light Switch |
| DH Door Height | RWP Rainwater Pipe | Light Switch |
| Dr Drain | SD Sliding Doors | Pendant Switch |
| FE Fire Exlt | SS Suspended Ceiling Level | Isolator Switch |
| FL Floor Level | SP Spring Point Level | Alarm Bell |
| FW Foul Water | SW Soil & Vent Pipe | Fire Alarm Push |
| MH Manhole | SW Surface Water | Smoke Detector |
| C Gully | US Underside | Alarm Panel |
| I Inspection Chamber | UL Inside To Lift | Thermostat |
| I Invert Level | VP Vent Pipe | Mobiler |
| I/R Iron Ratings | VI Vent | Electric Box |
| | | Hector |
| | | Water Stop Tap |
| | | Overhead Features |

Plan Coordinate Control:-
N/A

Level Datum:-
All Levels relate to OSGB36 using GPS

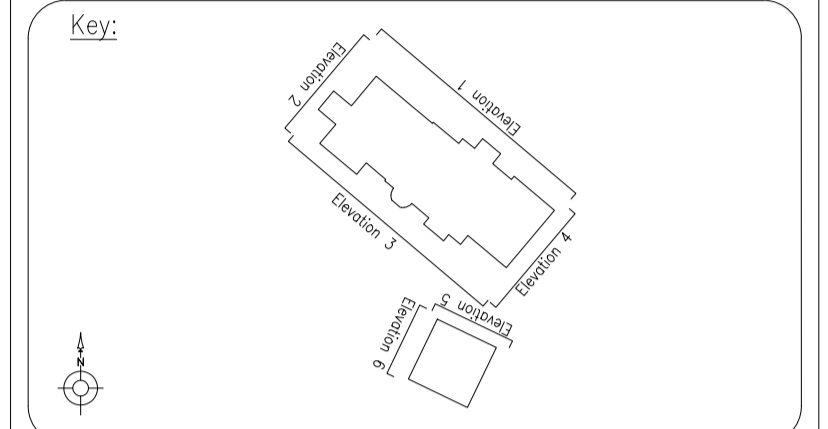

Notes:

| REV | NO | NOTE | DATE | SIGNED |
|-----|----|------|------|--------|
| | | | | |

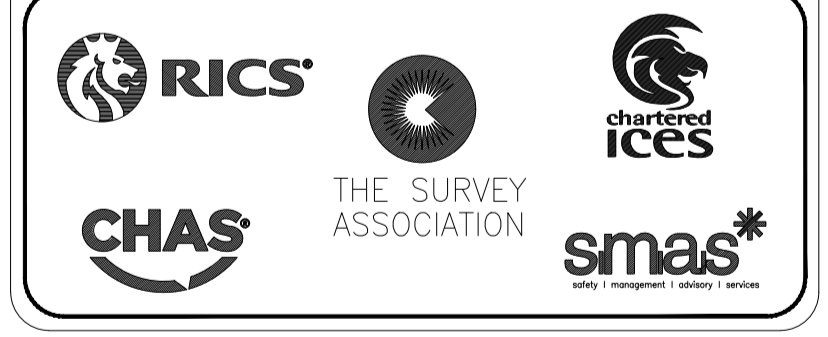

GLOBAL SURVEYS

3 Brookfield, Duncan Close,
Moulton Park, Northampton, NN3 6WL
Tel: 01604 491543
Email: info@globalsurveys.co.uk

Site: 12 Herne Road
Oundle
PE8 4BS

Client: Laura Oughton

Survey Title: Measured Building Survey
Elevations & Sections

| Date | November 2022 | Scale | 1/100 @ A1 |
|---------|---------------|----------|------------|
| Dwg No. | 22587-MBS | Surveyor | GD |
| Sheet | 2 of 2 | Checked | SPH |