

notes:
 1. do not scale from drawings, if in doubt seek clarification
 2. drawings not suitable for construction purposes

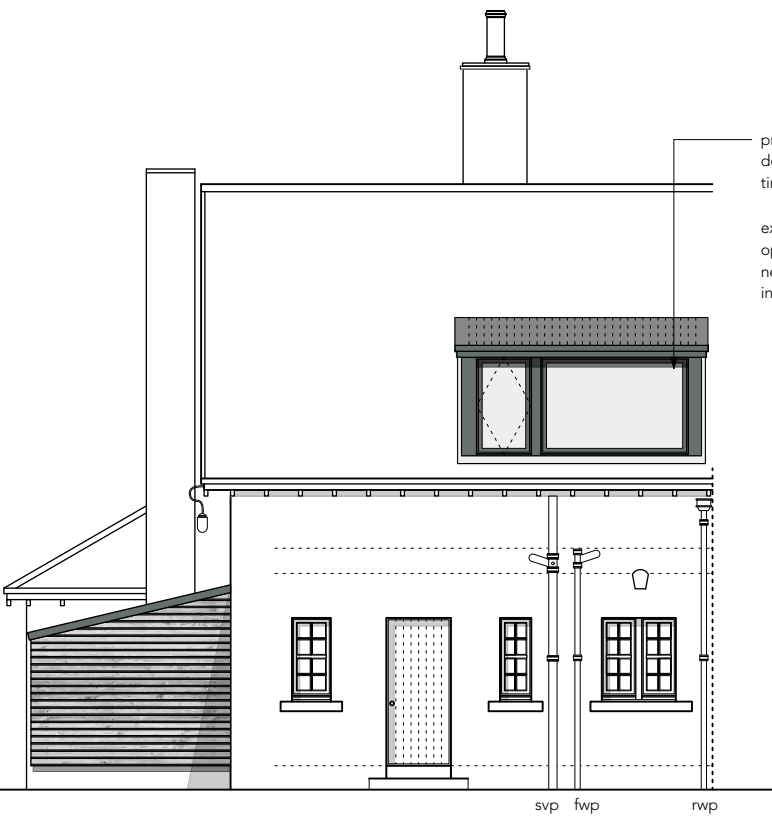

proposed new timber
dormer window with
timber windows

existing window
openings increased and
new timber windows
installed

svp fwp rwp



south elevation 1:100
(part elevation)

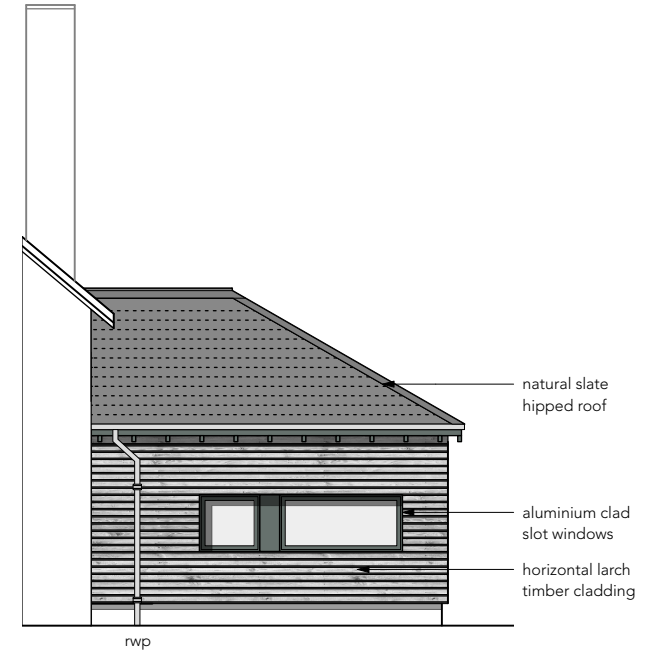

south elevation 1:100
(part elevation)

natural slate
hipped roof

aluminium clad
slot windows

horizontal larch
timber cladding

rwp

west elevation 1:100



rwp fwp oil boiler

east elevation 1:100

Stainless steel flue pipe

existing fascia and exposed
timber soffit timbers to be
repainted

dark green aluminium flashing to
match window frames and the
colour of the exposed timber
rafters + ex. fascia

existing walls clad in
horizontal larch cladding
boards



rwp rwp

north elevation 1:100

FRAME
architecture

t. +44 (0) 7722 186 826
e. info@framearchitecture.net

client:
Natasha + John

project:
Fasga Na Coille, Nethybridge

drawing title:
proposed elevations

scale: date: status:

1:100 @ A3 Nov. 2023 planning

drawing no. rev.

23-03-PL-111

