

**NOTES**  
 The written dimensions are in all cases to be preferred to the scaled dimensions.  
 Contractors, Sub-contractors and Suppliers MUST verify all dimensions on site.

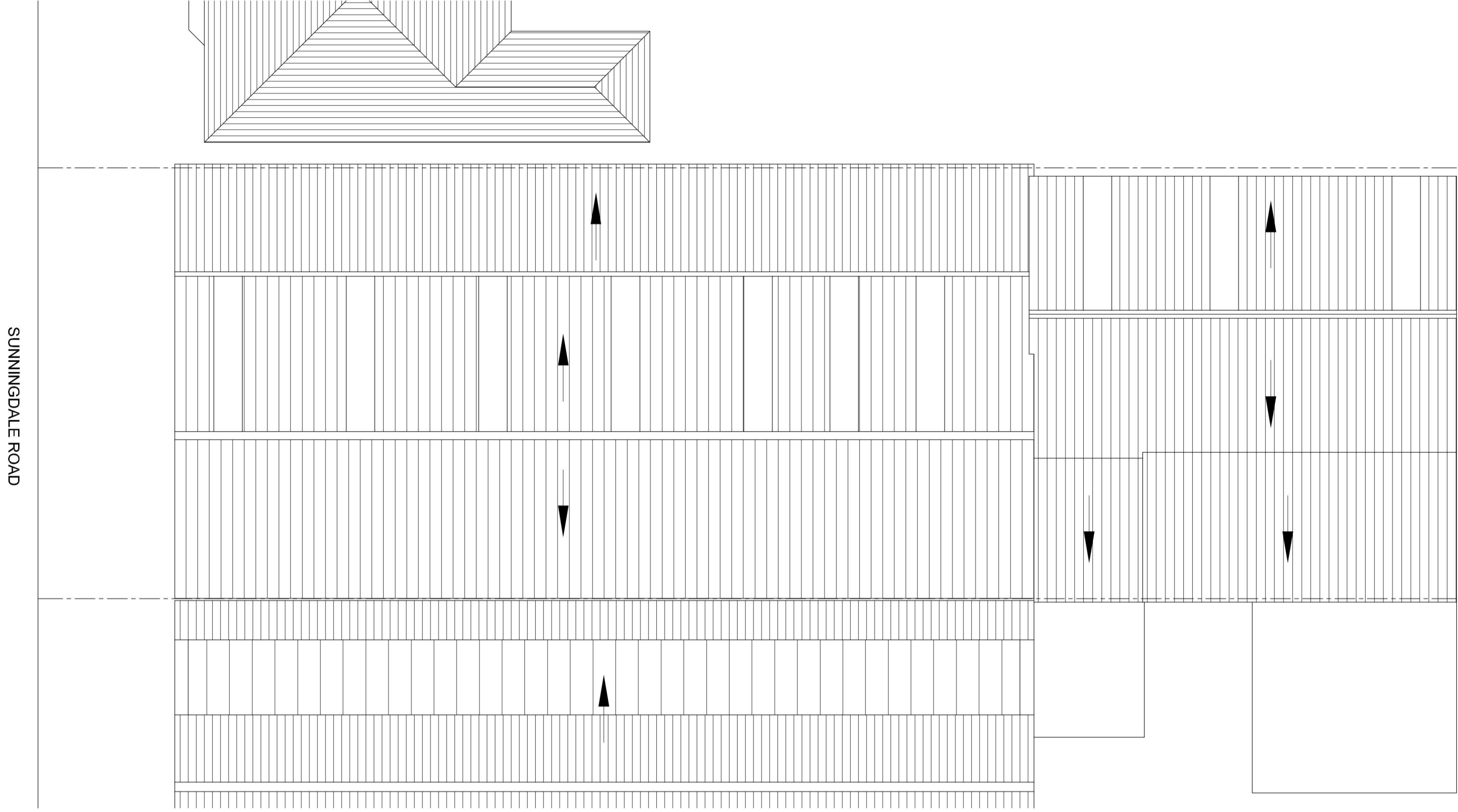

**PROPOSED ROOF PLAN**

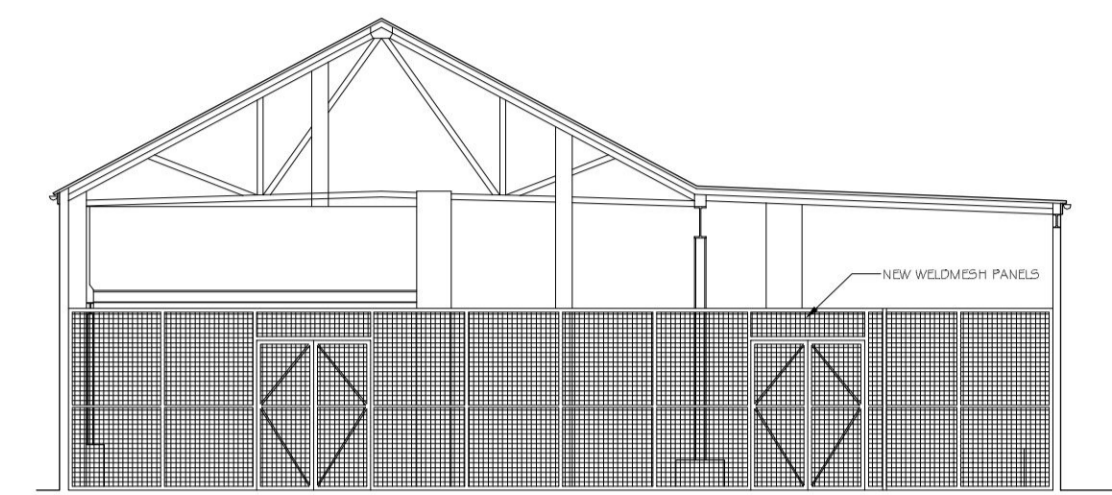

**PROPOSED SECTION B - B**

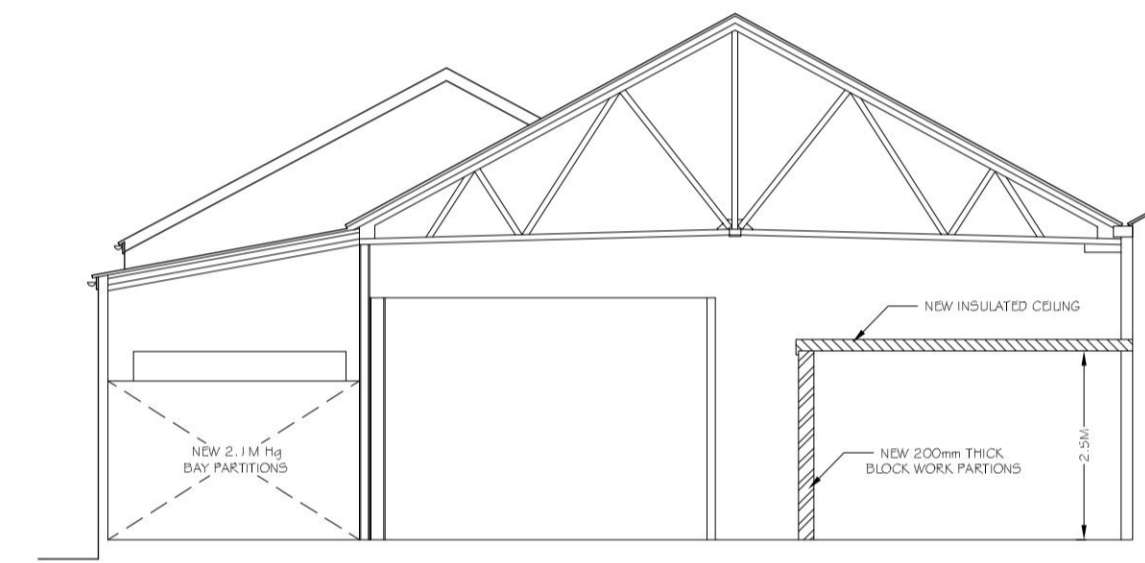

**PROPOSED SECTION A - A**

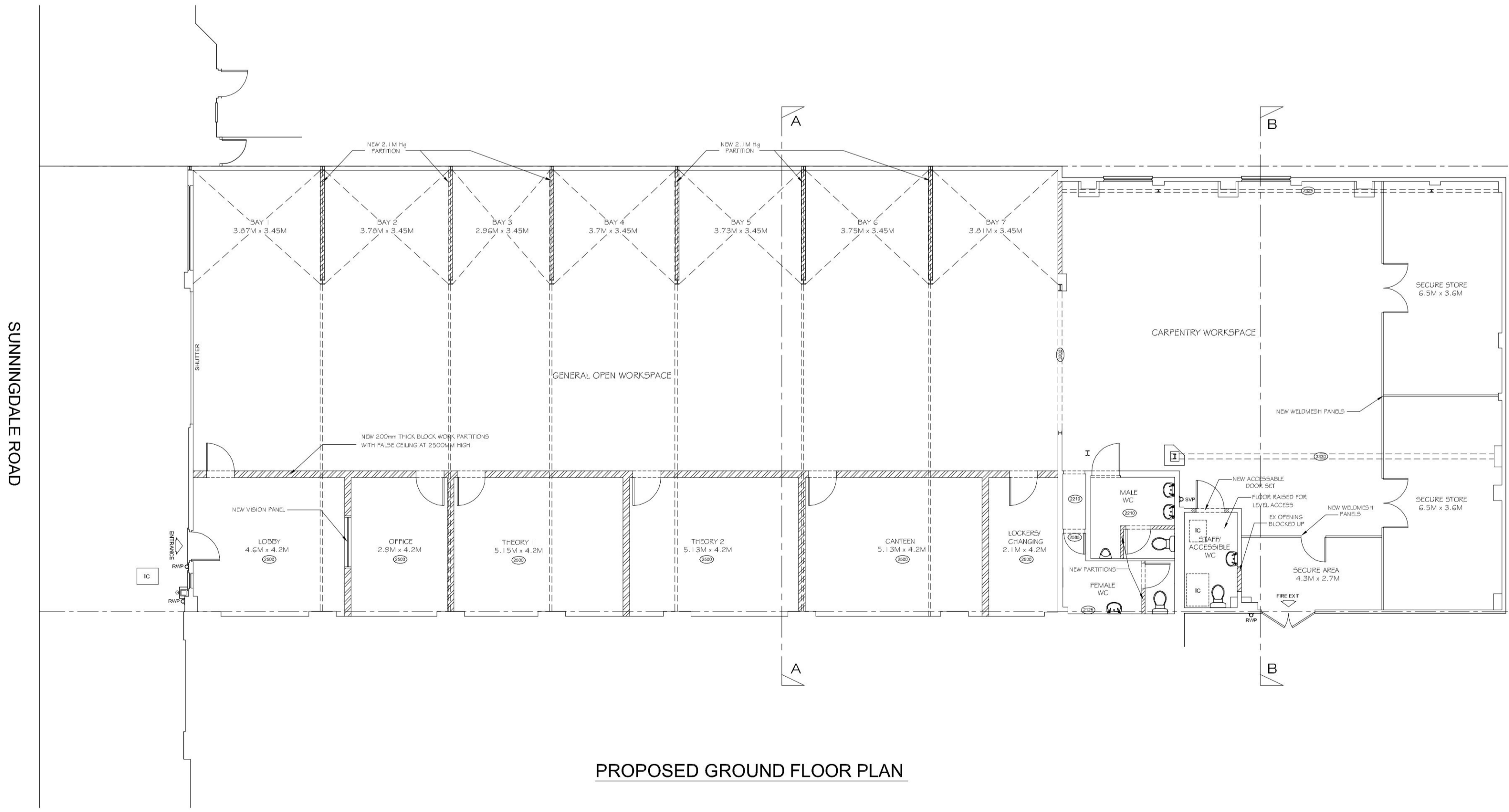

**PROPOSED GROUND FLOOR PLAN**

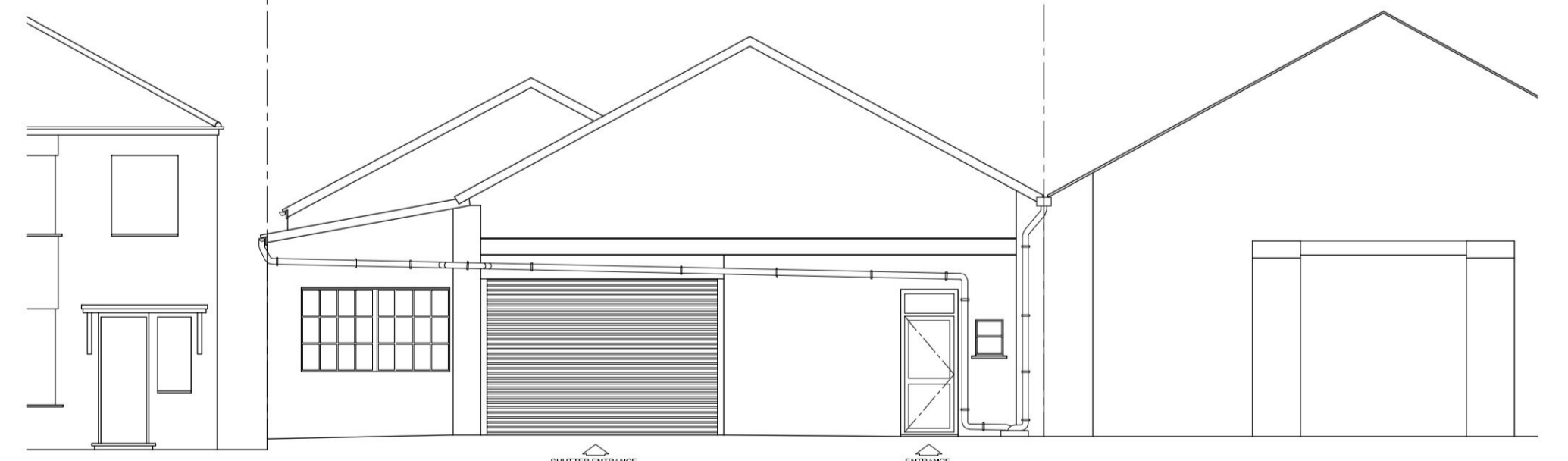

**PROPOSED FRONT ELEVATION**

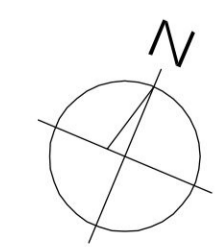
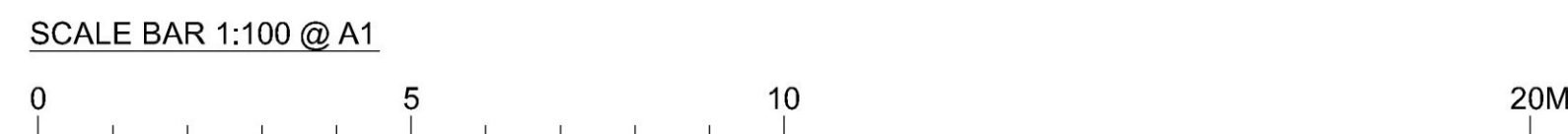

**BRM Associates**  
 Building Design and Maintenance Consultants

BRM Associates (UK) Ltd  
 18 River Street House  
 27 - 33 Upper Marlborough Road  
 Chesham, Surrey SP42 3NF  
 Tel: 020 8661 8900  
 Fax: 020 8661 1199  
 Email: enquiries@brm-associates.com

Scale: 1 : 100 @ A3  
 Drawn: JML  
 Date: JAN 2024  
 Check: JML

PROJECT LOCATION:  
 WORKSHOP  
 62 SUNNINGDALE ROAD,  
 SUTTON  
 SM1 2JS.

CLIENT:  
 LIMES COLLEGE

DRAWING TITLE:  
 PROPOSED WORKSHOP ROOF PLAN, GROUND FLOOR PLAN, FRONT ELEVATION AND SECTIONS AA & BB

DRAWING NO.:  
 BRM/4244/23-P1