

Notes:

Material Details:

- 1: 6.10m x 2.44m Shepherds Hut built on a steel chassis with a turnable draw bar for manoeuvrability
- 2: Separate double bed sleep area and bathroom with shower tray, w/c & sink, main area with kitchenette and log burner
- 3: Timber framework with plywood lining and Swedish Redwood external cladding
- 4: Profiled steel curved tin roof with fully insulated internal panels
- 5: Cream painted finish softwood joinery, double glazed casement windows and split ledge & braced stable entrance door
- 6: Upvc guttering downpipe and rainwater goods
- 7: Side assembled water treatment plant (septic tank) with clean water side discharge to pond area

NOTE: G.I.A. (GROSS INTERNAL AREA)...13.0 sqm

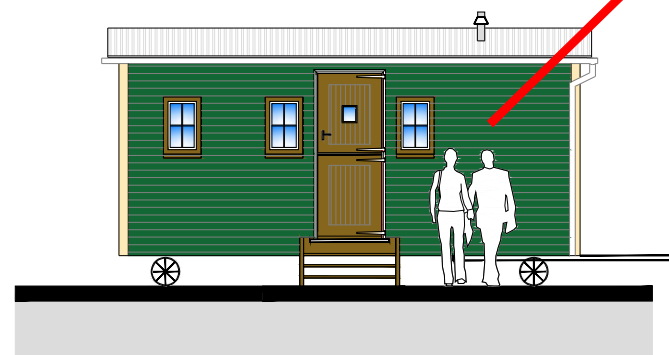

Front Elevation

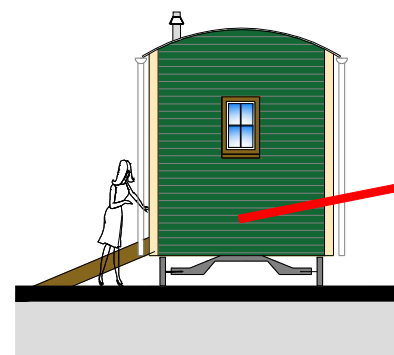

End Elevation

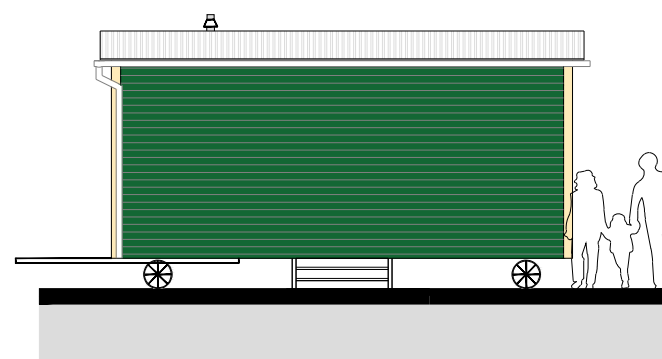

Rear Elevation

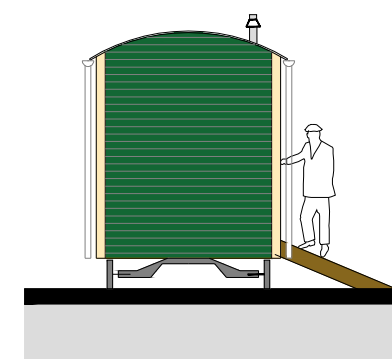

End Elevation

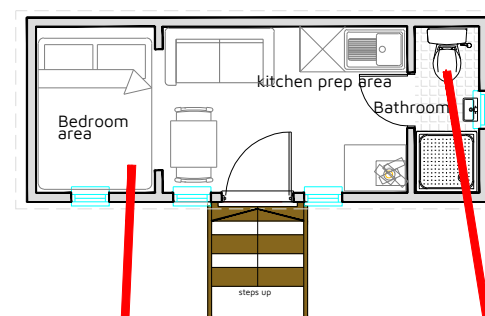

Floor Plan



Main area

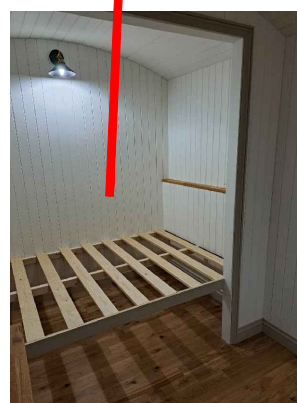

Bedroom area



Bathroom area



Rev:	Reason:	Date:
Client: MR & MRS B. NORLEY		
Project: LUCKS LANE FISHERY, PADDOCK WOOD, TONBRIDGE, TN12 6PA		
Title: PROPOSED SHEPHERDS HUT DETAILS ELEVATIONS, FLOOR & ROOF PLANS		
Drawing No: DHA/32485/13	Rev: 1:100	Date: JAN 2024



Eclipse House, Eclipse Park, Sittingbourne Road
Maidstone, Kent. ME14 3EN
t: 01622 776226 f: 01622 776227
e: info@dhaplanning.co.uk w: www.dhaplanning.co.uk

No reproduction by any method of any part of this document is permitted without the consent of the copyright holders. Produced for Town and Country planning purposes only.
© Crown Copyright 2023. All rights reserved. Licence Number: 100031961
CAD Reference: DHA_32485_LL FISHERY_PFS01