

Notes:

Material Details:

- 1: 6.80m x 4.20m single bedroom front entrance cabin with fully fitted kitchen & bathroom
- 2: Timber arched framework with shiplap natural finish log board sealed cladding
- 3: Profiled composite Metrotile grey roof finish
- 4: Grey finished Upvc windows and doors with in-built ventilation
- 5: Side assembled water treatment plant (septic tank) with clean water side discharge to moat

NOTE: G.I.A. (GROSS INTERNAL AREA)...25.0 sqm

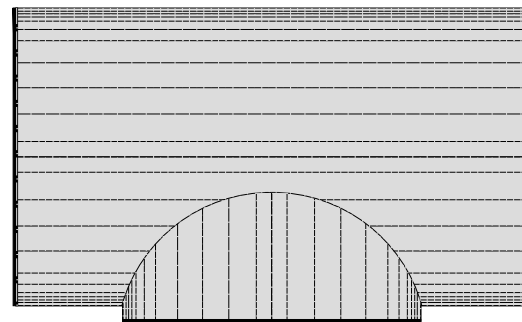

Roof Plan

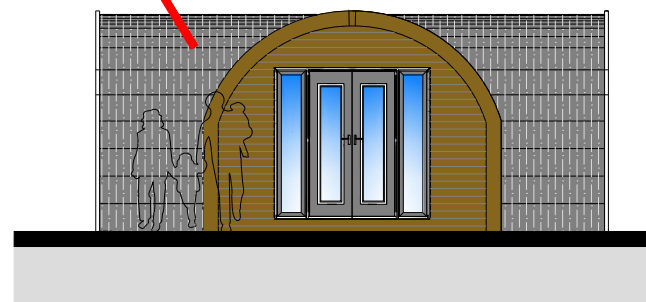

Front Elevation

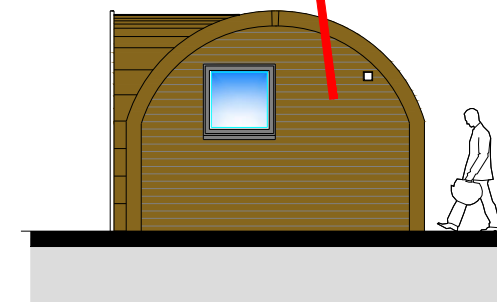

Side Elevation

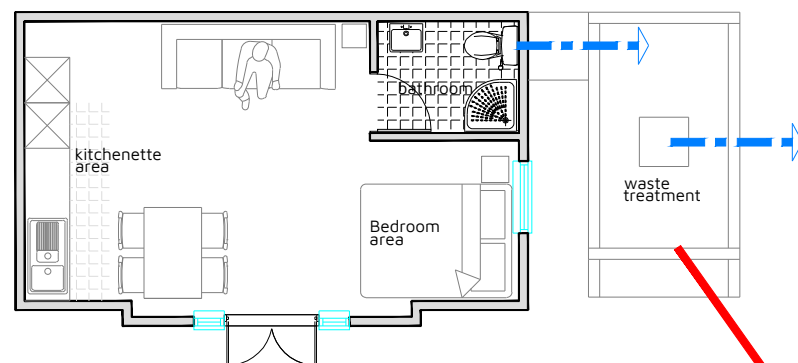

Floor Plan

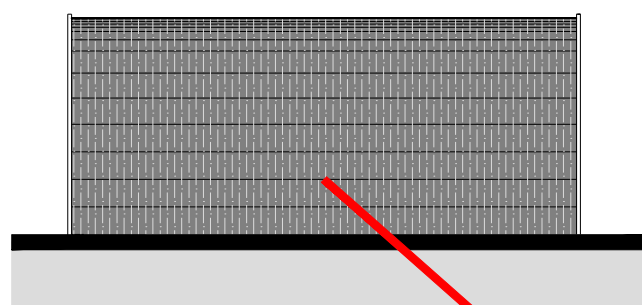

Rear Elevation

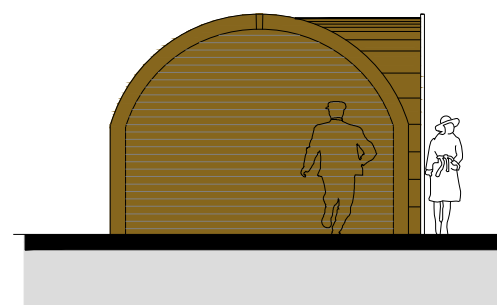

Side Elevation



Rev:	Reason:	Date:
Client: MR & MRS B. NORLEY		
Project: LUCKS LANE FISHERY, PADDOCK WOOD, TONBRIDGE, TN12 6PA		
Title: PROPOSED CABIN DETAILS ELEVATIONS, FLOOR & ROOF PLANS		
Drawing No: DHA/32485/12	Rev: 1:100	Scale: DEC 2023



Eclipse House, Eclipse Park, Sittingbourne Road
Maidstone, Kent. ME14 3EN
t: 01622 776226 f: 01622 776227
e: info@dhaplanning.co.uk w: www.dhaplanning.co.uk

No reproduction by any method of any part of this document is permitted without the consent of the copyright holders. Produced for Town and Country planning purposes only.
© Crown Copyright 2023. All rights reserved. Licence Number: 100031961
CAD Reference: DHA_32485_LL FISHERY_PFS01