

Existing South East Elevation
Scale 1:100

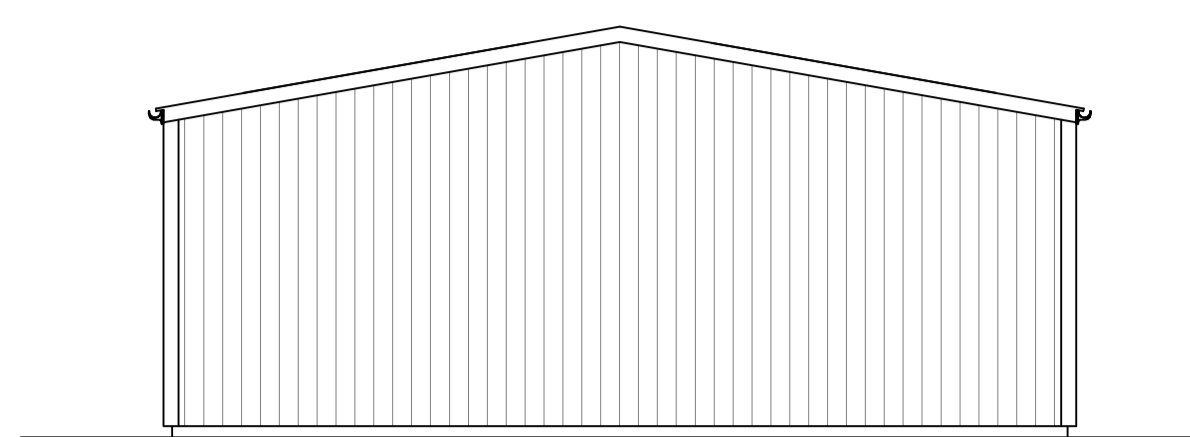

Existing South West Elevation
Scale 1:100

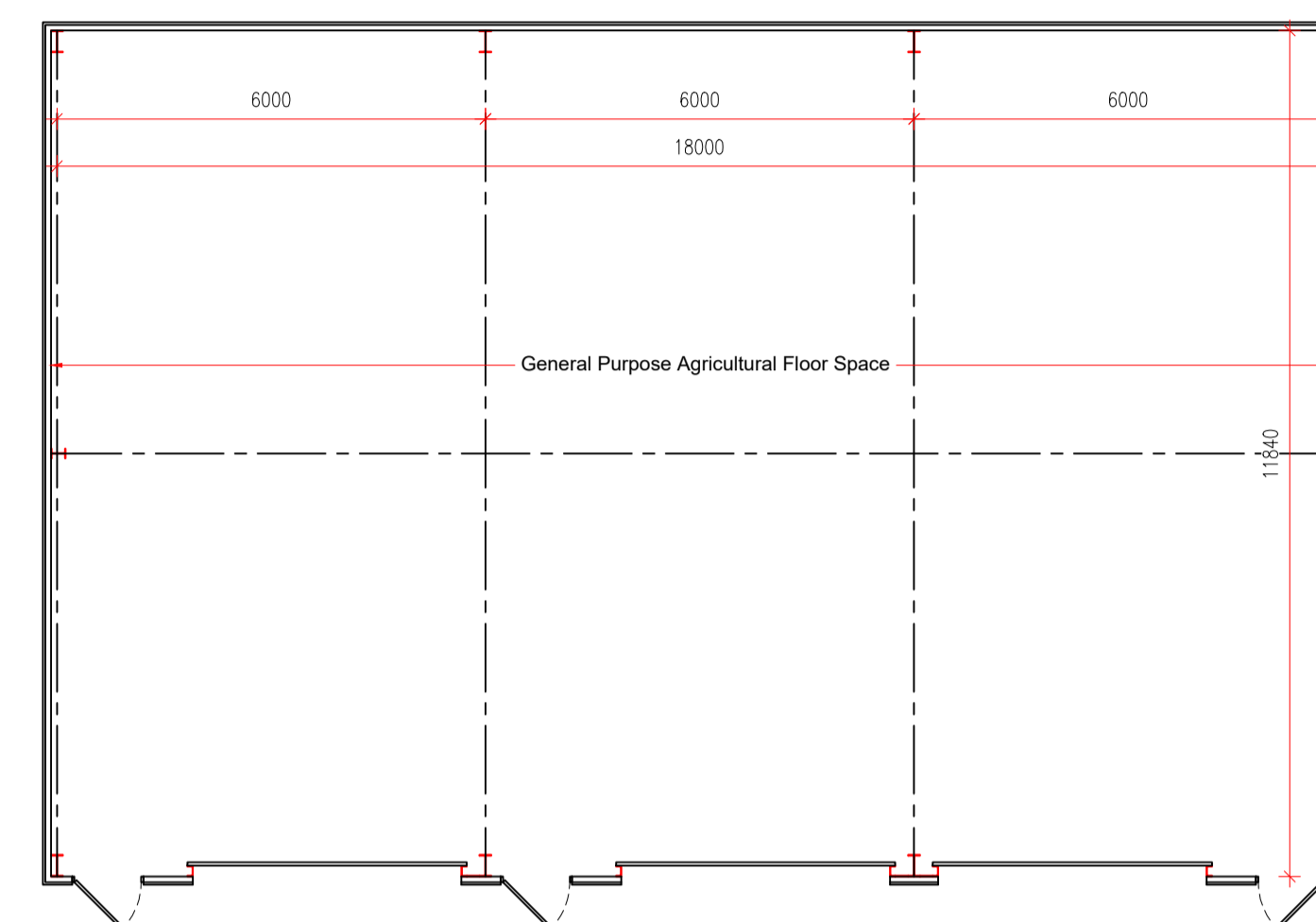

Existing Plan
Scale 1:100

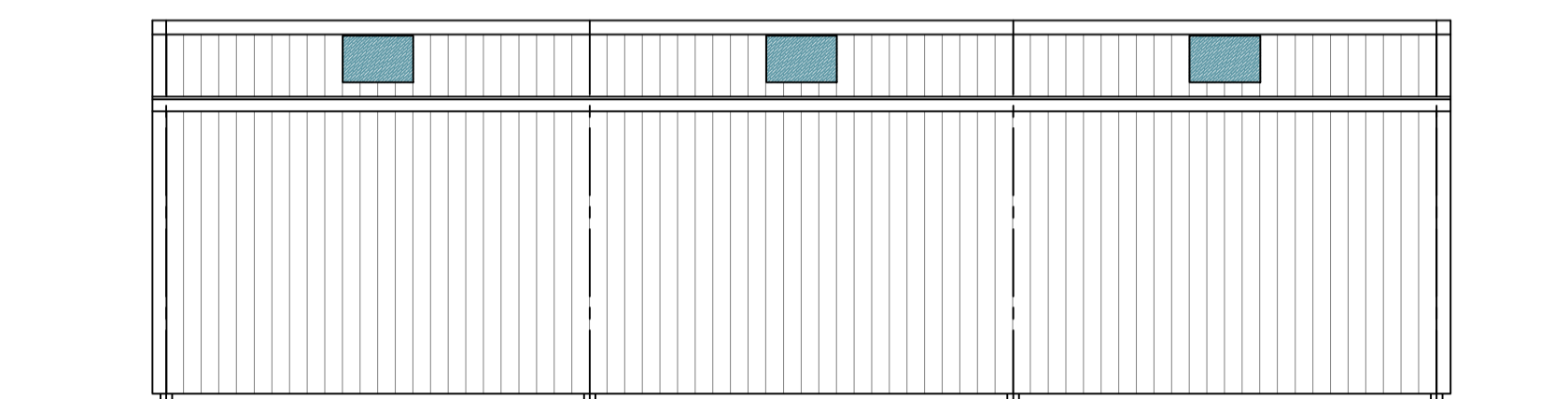

Existing North West Elevation
Scale 1:100

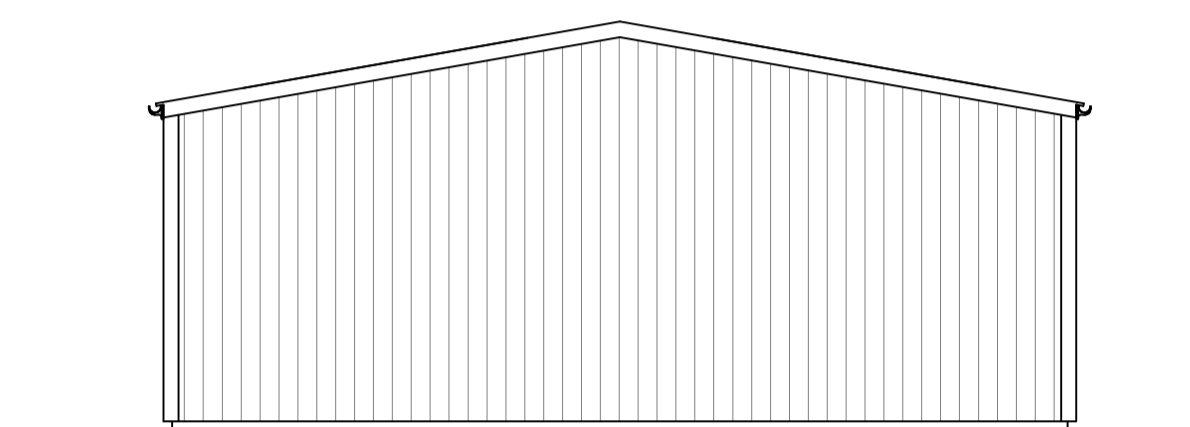

Existing North East Elevation
Scale 1:100

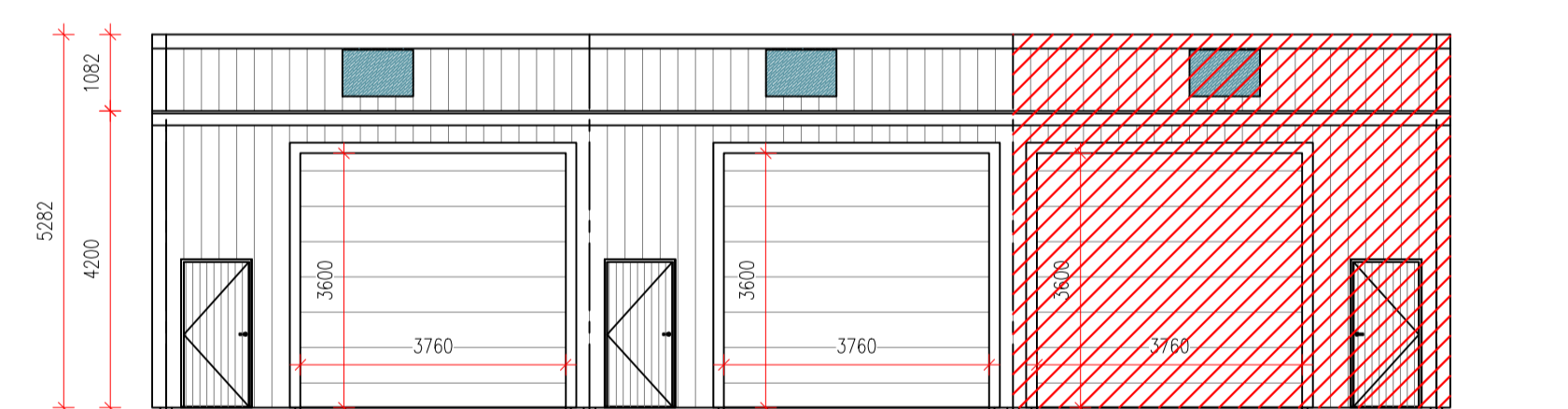

Proposed South East Elevation
Scale 1:100

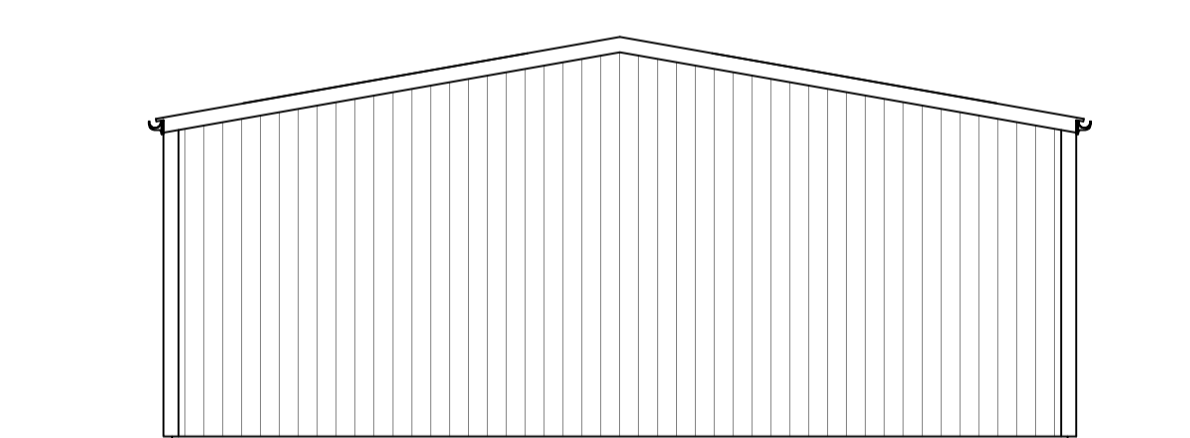

Proposed South West Elevation
Scale 1:100

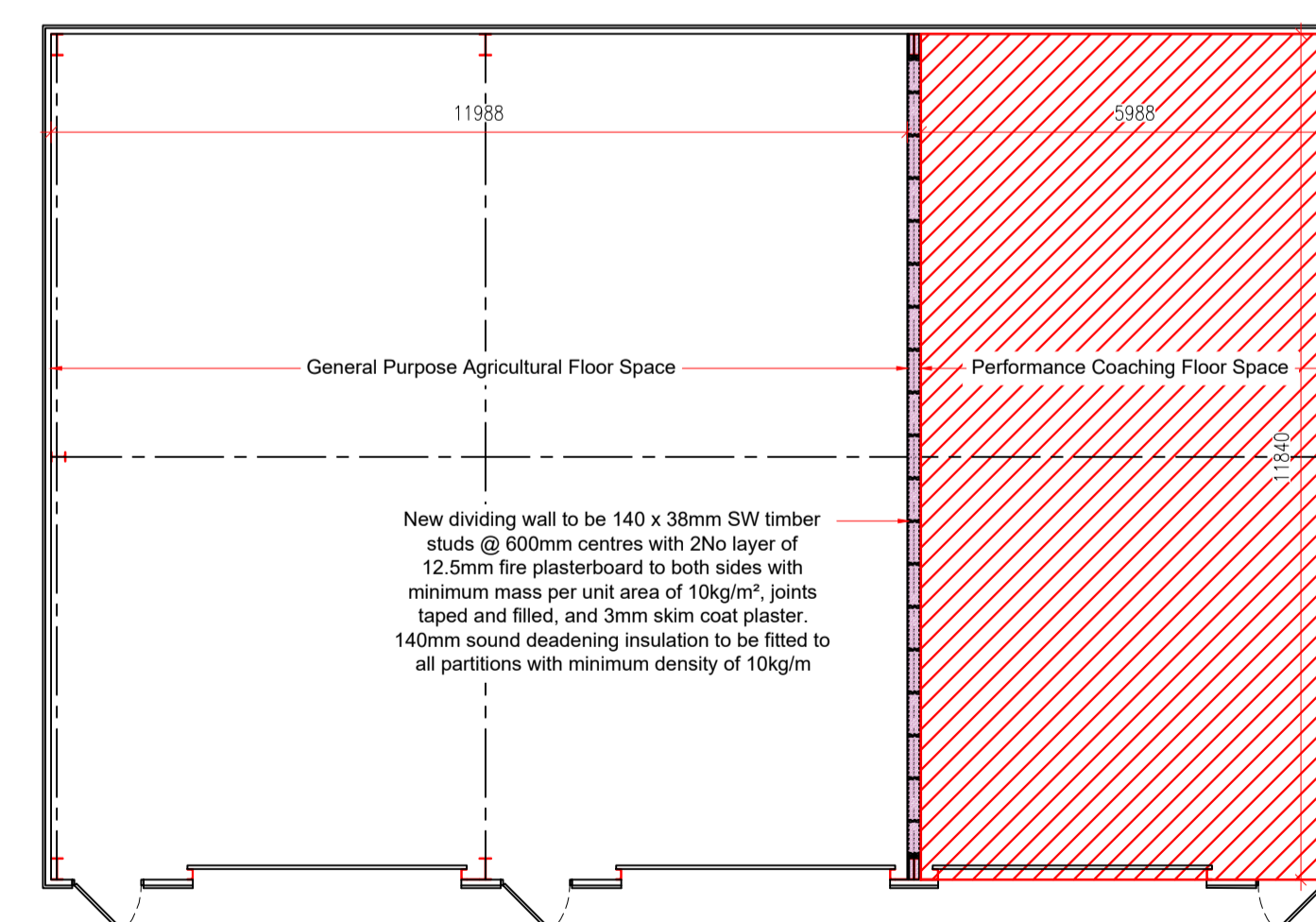

Proposed Plan
Scale 1:100

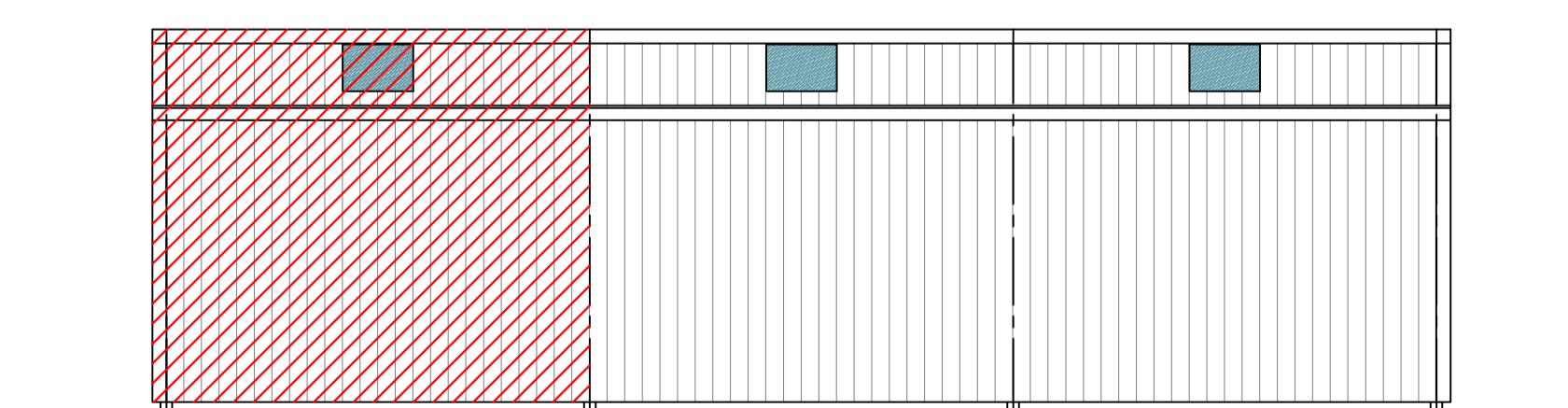

Proposed North West Elevation
Scale 1:100

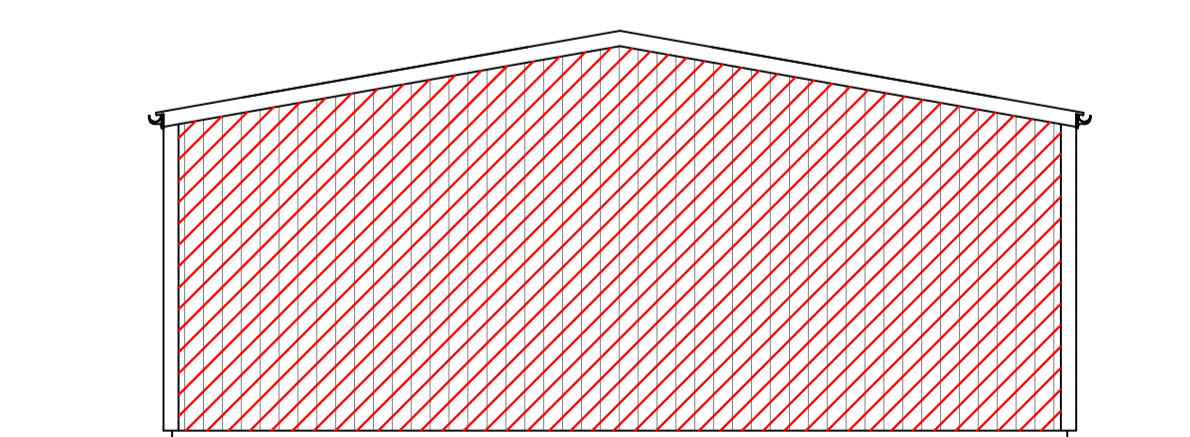

Proposed North East Elevation
Scale 1:100

The information provided on this drawing is for the purpose of gaining Planning Permission or Building Warrant only. For information on items supplied by the Thorburn Group please refer to your estimate.

© Crown copyright. All rights reserved. License Number 100057546

Existing & Proposed Plans & Elevations

PROJECT
Proposed Change of Use
FOR Sandy Pate
SITE No.5 Woodside Holding
East Fortune
North Berwick

POSTCODE EH39 5LF



Thorburn Group Limited,
Duns Industrial Estate,
Duns, Berwickshire,
TD11 3HS
Telephone (01361) 883 245
www.thorburngroup.co.uk

THIS DRAWING IS COPYRIGHT

SCALE	DRAWN	CHECKED	PAPER	DATE
1:100	RAS		A1	12/12/23
DATE	REVISIONS			
A 16/01/24	Planning officers comments			
B				
C				
D				
E				

DRAWING Ref. D0101.03
CONTRACT No. D0101