

Key - Elevations

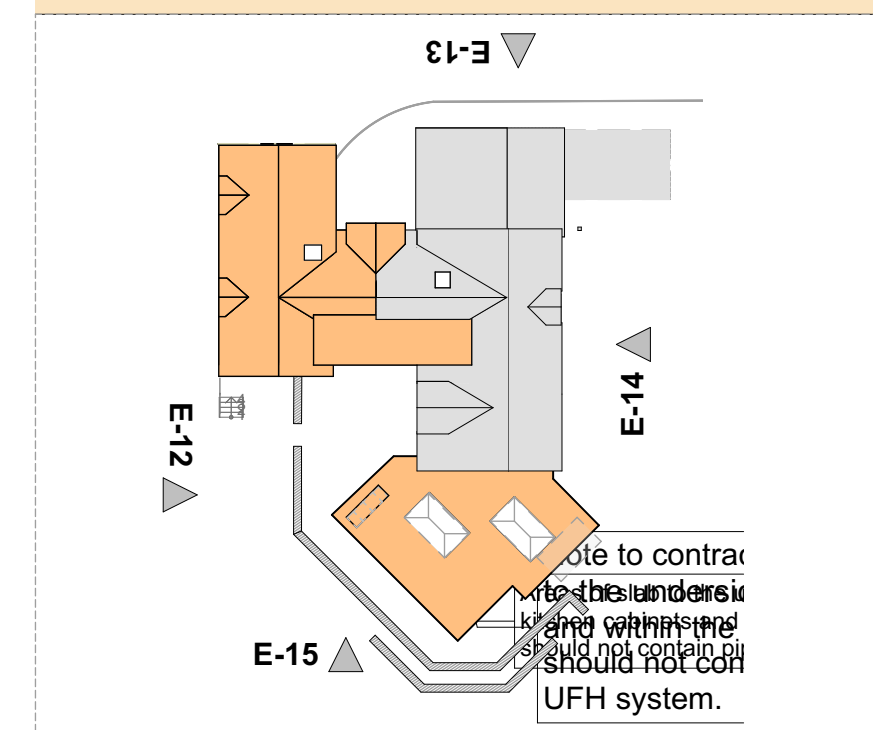

'Or Similar' specification
All specifications shown are recommendations only. Alternatives can be sought if they perform in the exact manner as those specified. Architect to be consulted on similar alternatives.

- T&G Timber Cladding (70mm Width Boards)**
Cladding to be installed in strict accordance with manufacturers guidance. Client to advise on exact specification/colour prior to order.
- Weany Edge Timber Cladding (225mm Width Boards)**
Cladding to be installed in strict accordance with manufacturers guidance. Client to advise on exact specification/colour prior to order.
- Slate Tiles**
Tiles to be installed in strict accordance with manufacturers guidance. Specification to match existing roof tiles.
- Silicone Render**
Render to be installed in strict accordance with manufacturers guidance. Client to advise on exact specification/colour prior to order.

Below DPC
Engineering Brickwork to match above DPC.

New Windows, Doors, Facias and Soffits
Composite Windows (RAL to match existing)
Pitched Roof Facias and Soffits to be Timber to match the proposed cladding material.

Rev.	Revision Description.

Scale. 1:50 @ A1	Drawn by. JMW
---------------------	------------------

Date. 15.01.2024	Chk. KT
---------------------	------------

Project Title
17 Banks Head

Client
James & Holly

Drawing Title
Elevations 2 of 2

Project No. BA2587	Drawing No. DOC-003	Rev.
-----------------------	------------------------	------

This drawing is the property of base Architecture & Design Ltd. It shall not be copied or scanned, in part or whole, without prior consent of base Architecture and Design. Do not scale this drawing.

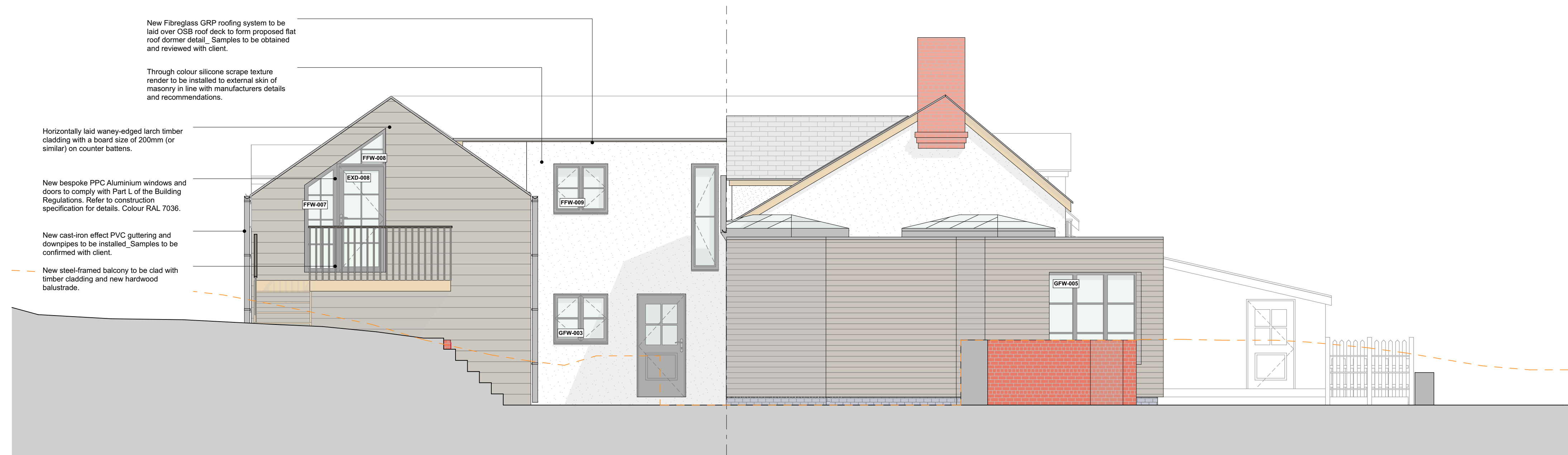

E4_Rear Elevation
1:50



E-20_Rear Elevation
1:50



E3_Side Elevation
1:50

