

New roof structure to be finished with a slate finish.

White PPC aluminium windows.

Steel doors to be finished in white to match windows.

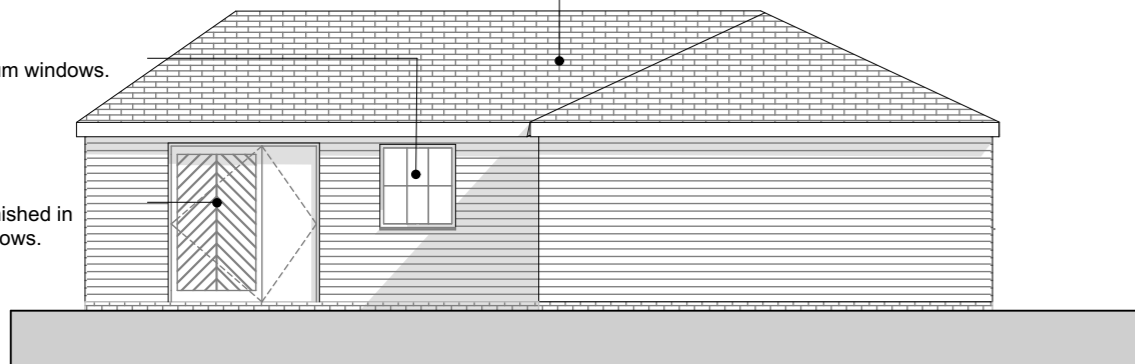

Rear Elevation
1:100

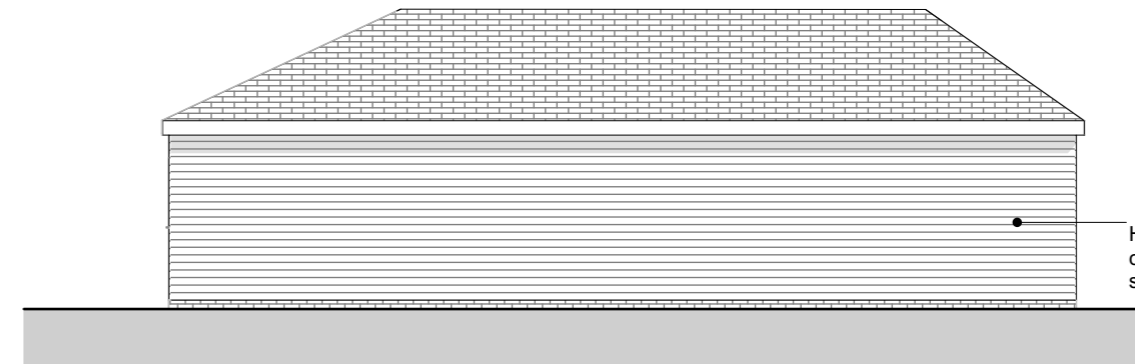

Rear Elevation
1:100

Horizontally laid feather-edged larch timber cladding with a board size of 200mm (or similar).

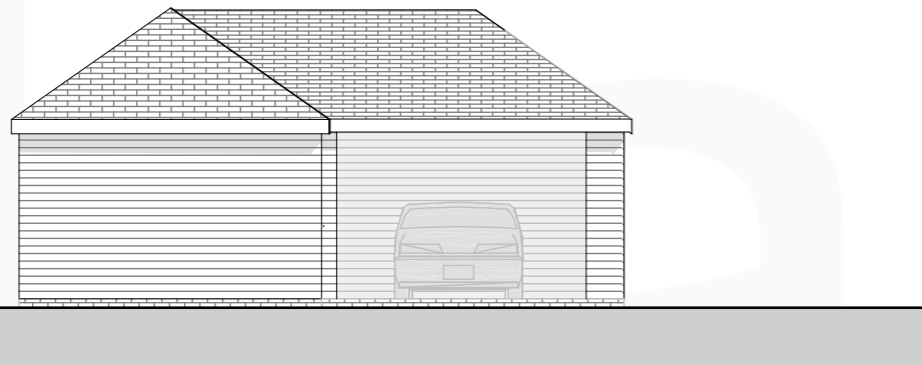

Rear Elevation
1:100

New black uPVC guttering and downpipes to be installed.

White PPC aluminium windows.

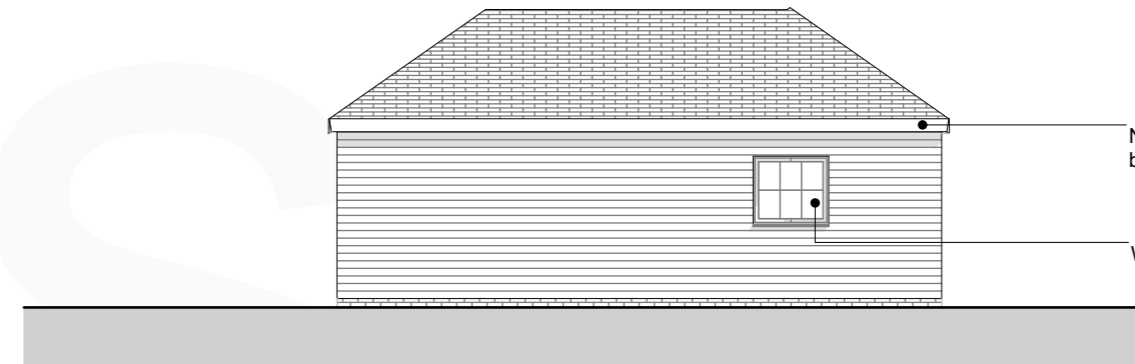

Rear Elevation
1:100

Cladding to be 200mm treated feather edge board.



Reclaimed Welsh slate (12 or 10 x 24 inch).



Window to be - White aluminium frame, with astragal bars in a 2x3 pattern.

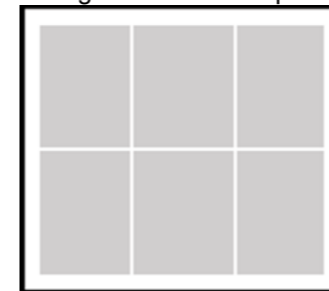

Guttering - Black Upvc.



Rev.	Revision Description.
By.	
Chk.	

Scale. 1:100 @ A3	Drawn by. JMW
Date. 15.01.2024	Chk. KT

Project Title
17 Banks Head

Client
James & Holly

Drawing Title
Outbuilding Elevations

Project No. BA2587	Drawing No. DOC-004	Rev.
-----------------------	------------------------	------

This drawing is the property of base Architecture & Design Ltd. It shall not be copied or scanned, in part or whole, without prior consent of base Architecture and Design. Do not scale this drawing.

