

PLANNING

All dimensions to be verified on site.

Any discrepancies in printed drawings to be brought to attention of wd Harley for clarification.

All variations to construction works carried out on site to be brought to our attention prior to carrying out work.

© 2022. wd Harley is the author of this document and owns the copyright to it. This document may not be reproduced in any form in whole or part without the prior written permission of wd Harley.

Notes:



- TRADE ENTRANCE**
- Internally fit and install new roller shutter to suit existing opening (Opening 2880mm high x 5380mm wide.) Ral 7015
 - Existing level threshold access maintained
 - Supply & install screwfix spec aluminium single clear glazed door frame with fixed panel to remainder of infill all finished RAL 7015 grey c/w with hook lock euro profile cylinder or Adams Rite MS2200, internal thumb turn & 5No keys (Opening 2200mm high x 1800mm wide) 1200mm wide door
 - 1 number Removable I-plated bollards ral 3020 socket to be flush with floor level

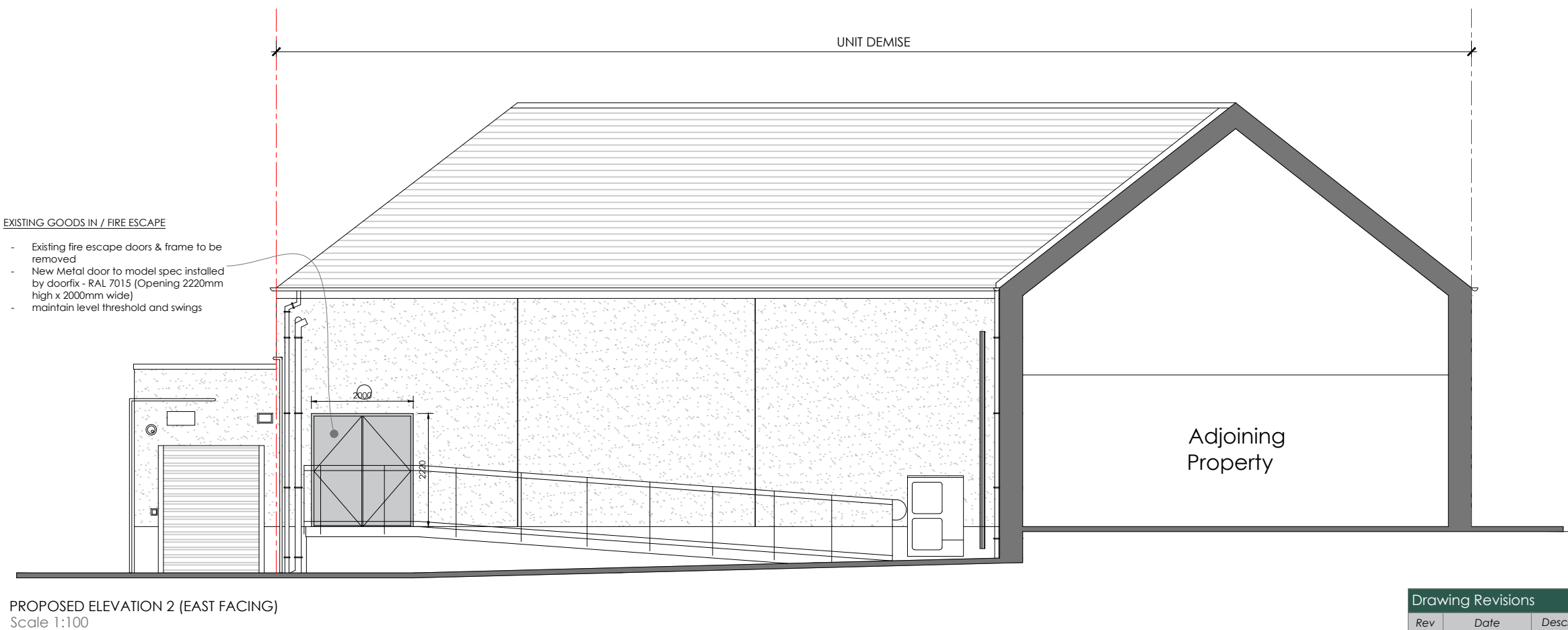

- EXISTING GOODS IN / FIRE ESCAPE**
- Existing fire escape doors & frame to be removed
 - New Metal door to model spec installed by doorfix - RAL 7015 (Opening 2220mm high x 2000mm wide)
 - maintain level threshold and swings

Project Title:
Screwfix - Montrose

Site Address:
Unit 2
1 New Wynd,
Montrose
DD10 8AD

Dwg Title:
PROPOSED ELEVATIONS

Dwg No: SF-49-306	Rev:
Scale: 1:100 @ A3	Drwn: DH
Date: MAR 23	Chkd: GH



01877331708 | office@wdharley.com

Drawing Revisions		
Rev	Date	Description
-	-	-