

SOUTH

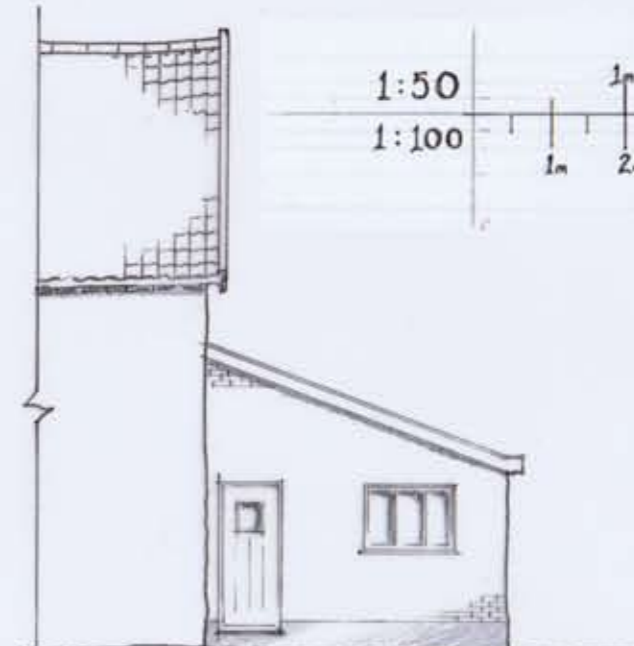

EAST



WEST

ELEVATIONS 1:100

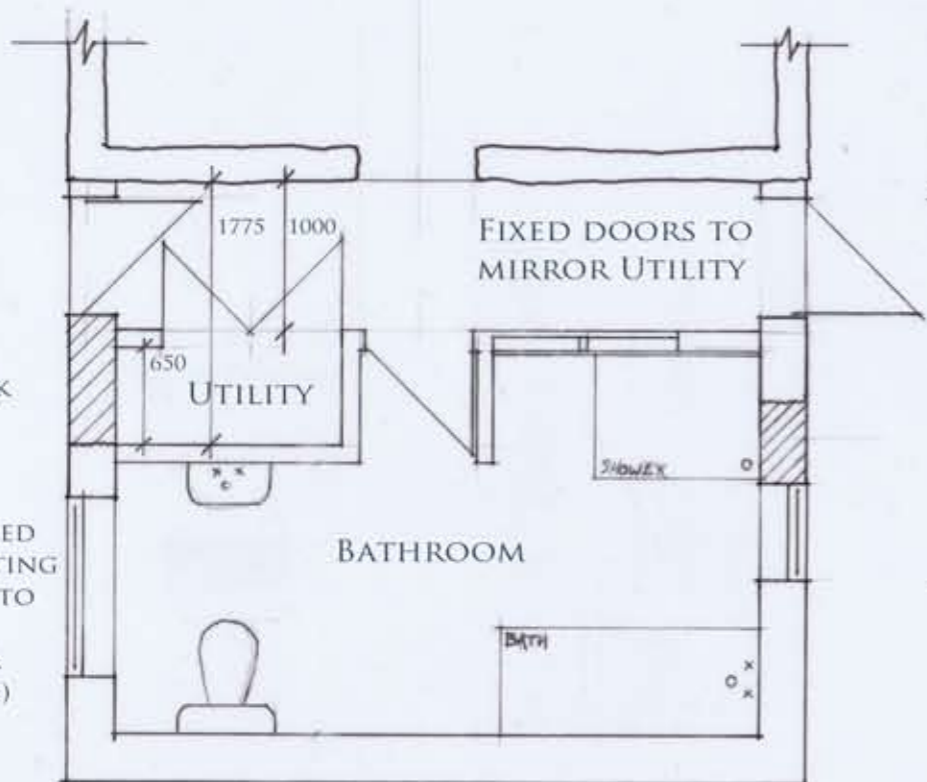

GROUND FLOOR PLAN 1:50

PROPOSED

MATERIALS
ALL EXTERNAL MATERIAL TO REMAIN, WITH MAKING GOOD WITH LIKE FOR LIKE WHERE NECESSARY

INTERNAL
EXTERNAL BRICK WALLS INSULATED WITH A CONTINUOUS INTERNAL INSULATION LINING (SEE INSULATION SPEC)

INTERNAL WALLS, TIMBER STUD.

ALL WORKS TO BE APPROVED BY A BUILDING INSPECTOR COVERING REGULATIONS TO LABC STANDARDS

DRAWING 2A ALTERATIONS TO EXISTING



MR. T. BUTLER DRAUGHTSMAN
NO. 5 COMMON ROAD - BRESSINGHAM -
DISS NORFOLK - IP22 2AX
07935 877 095
Email: TOM.BUTLER.DESIGNS@GMAIL.COM