

PROPOSED GROUND FLOOR PLAN @ 1:100 SCALE

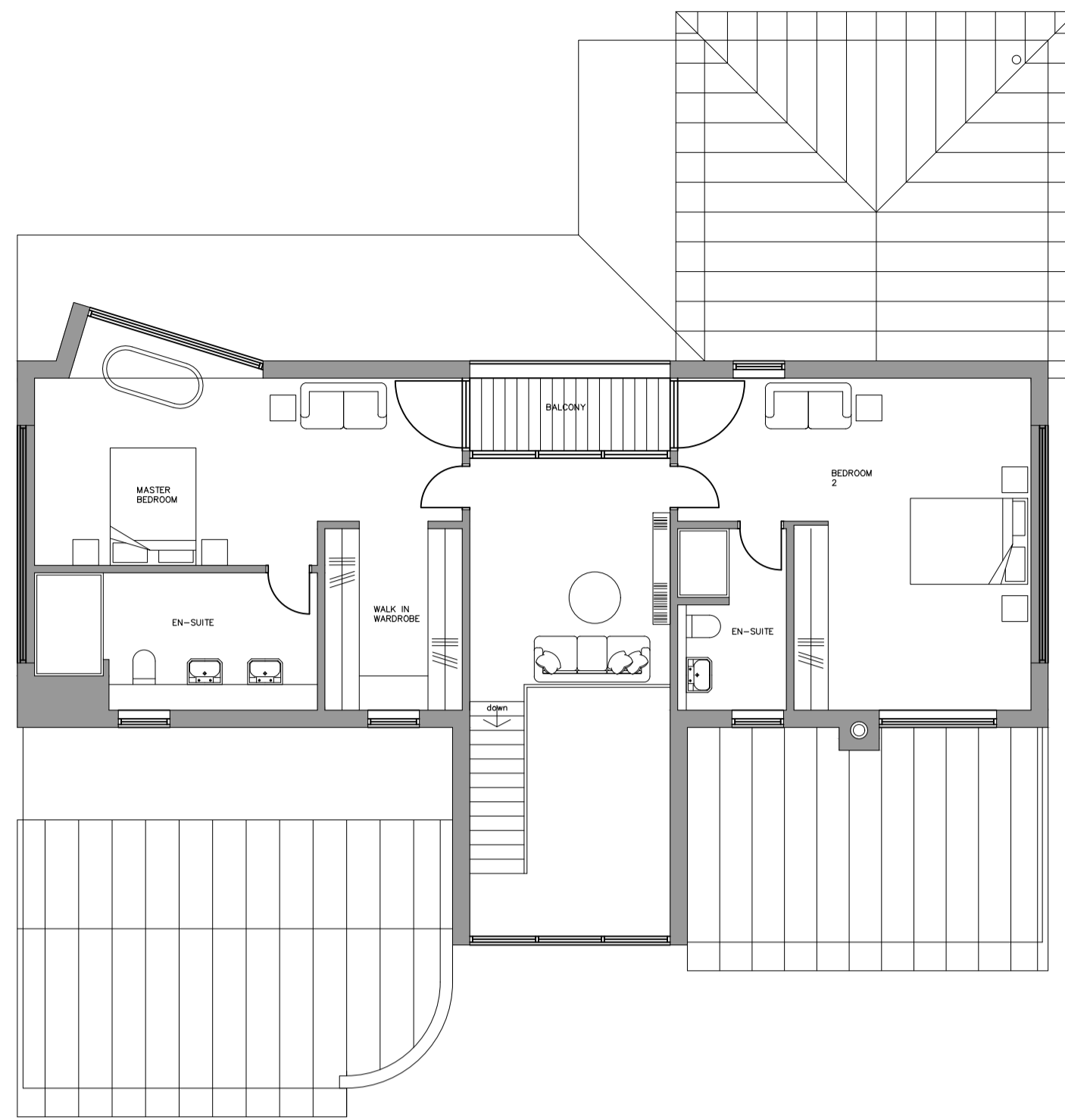

PROPOSED FIRST FLOOR PLAN @ 1:100 SCALE

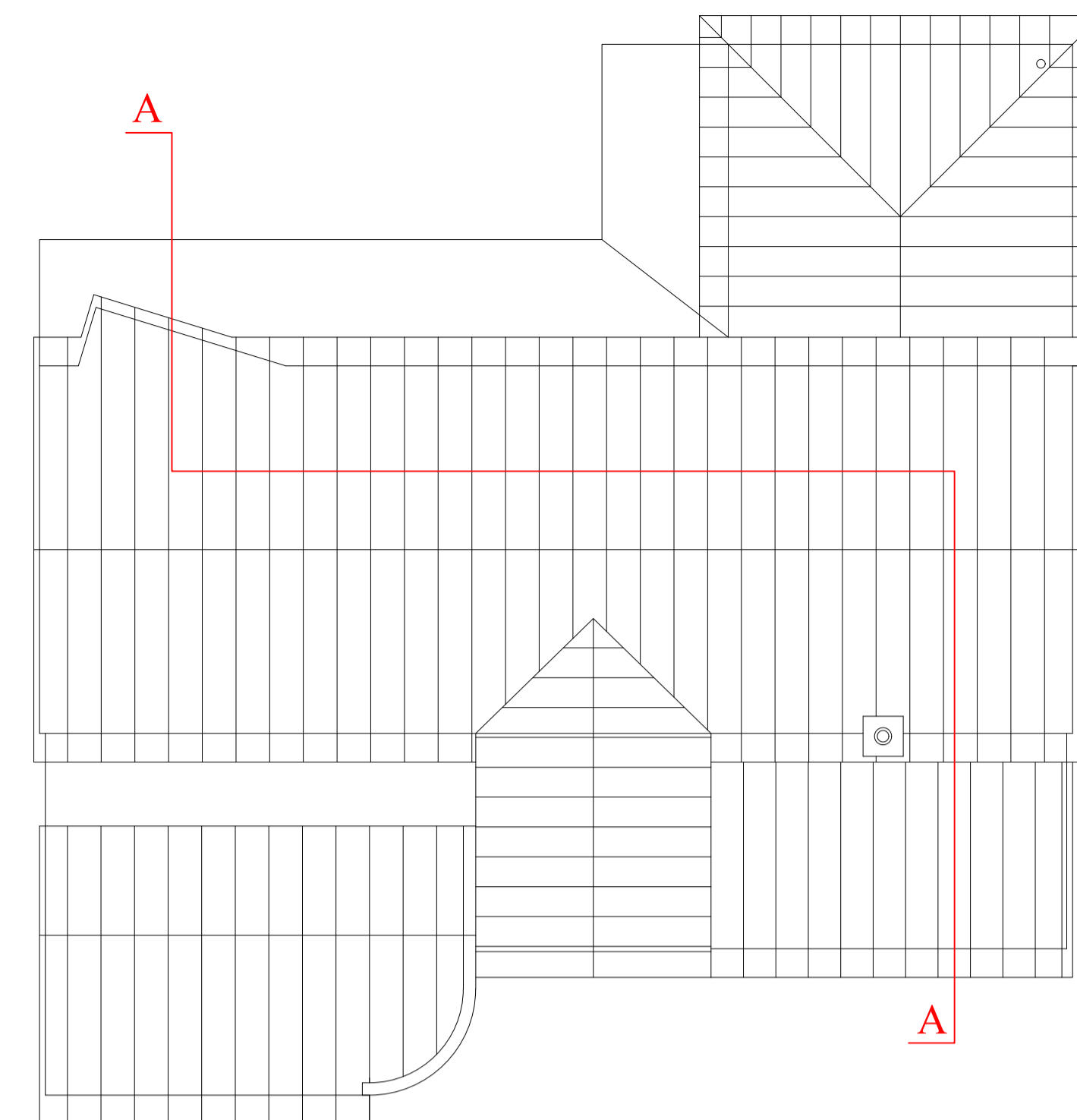

PROPOSED ROOF PLAN @ 1:100 SCALE

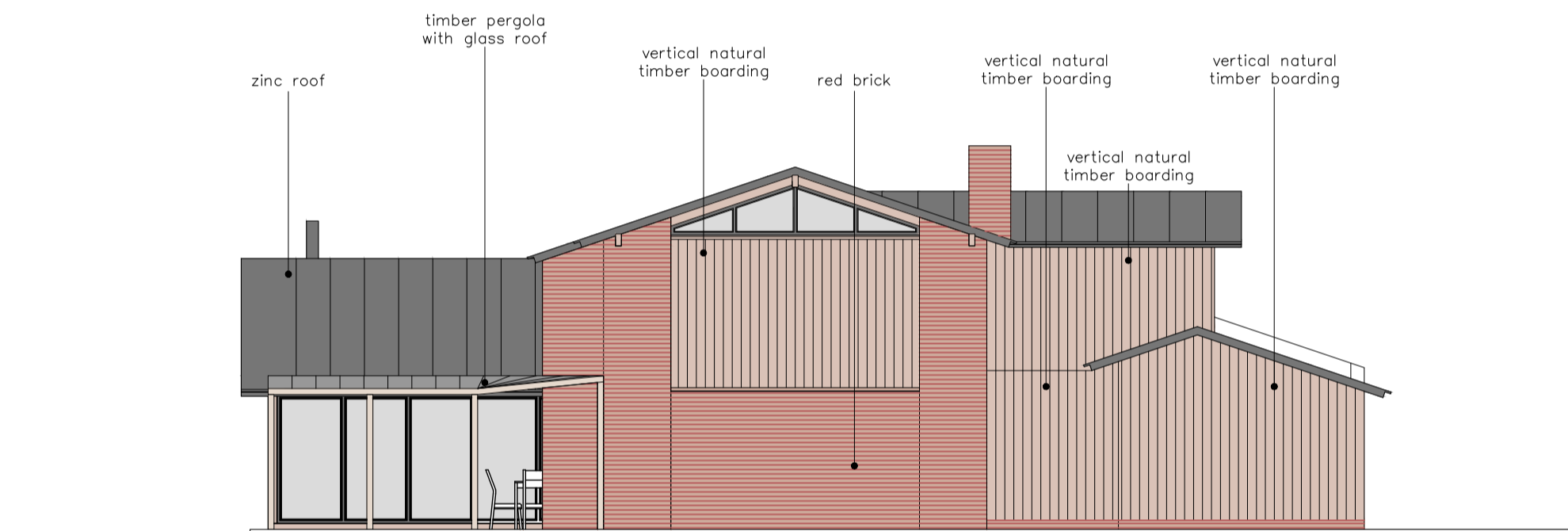

PROPOSED SOUTH ELEVATION @ 1:100 SCALE

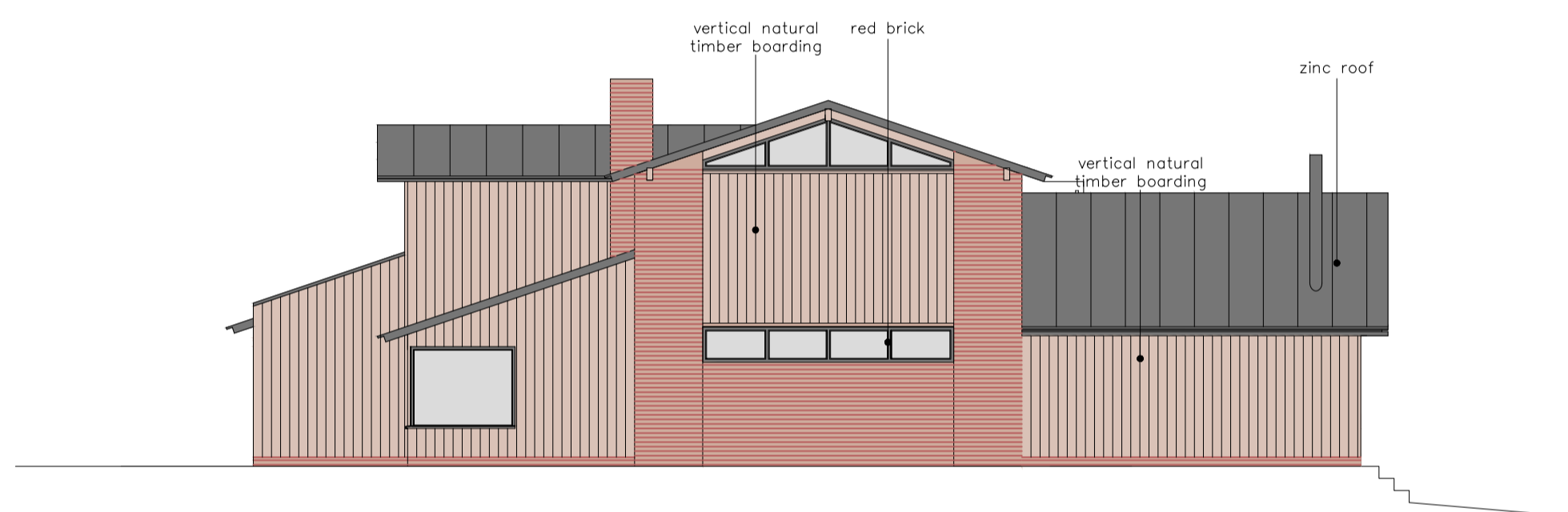

PROPOSED NORTH ELEVATION @ 1:100 SCALE

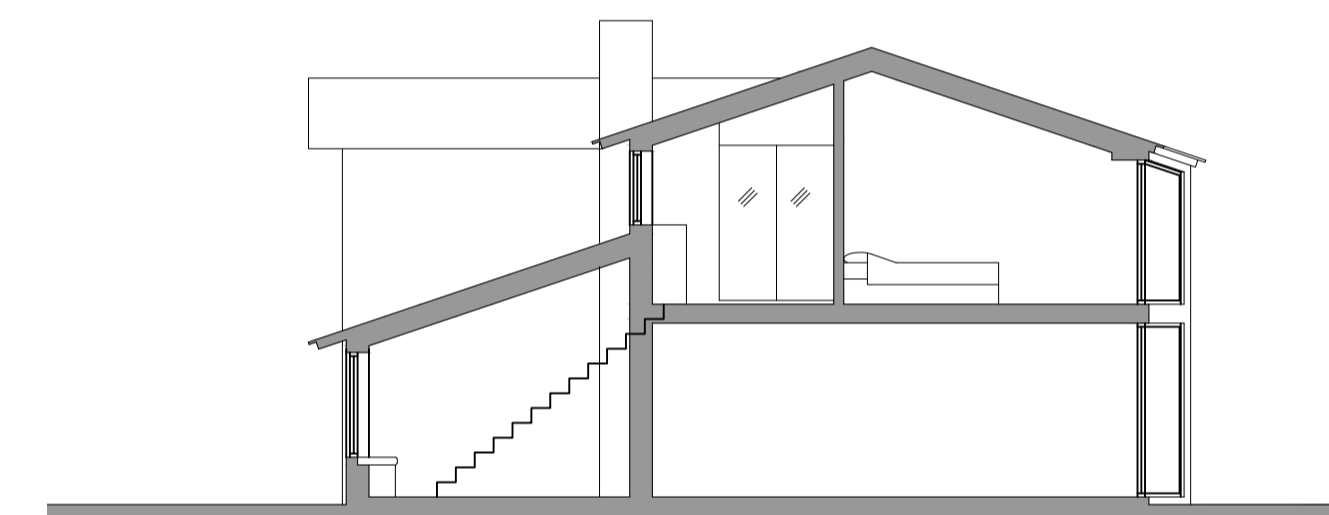

PROPOSED SECTION @ 1:100 SCALE



PROPOSED WEST ELEVATION @ 1:100 SCALE

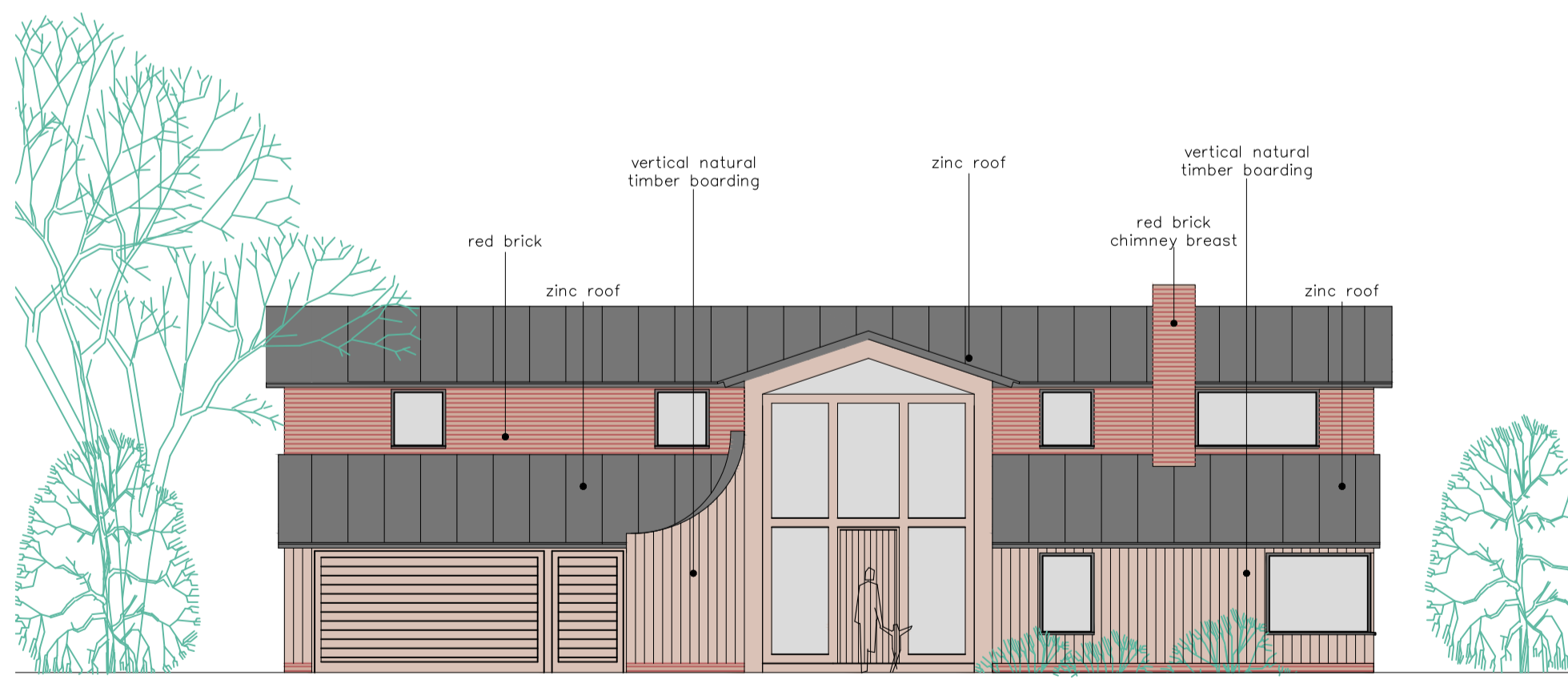

PROPOSED EAST ELEVATION @ 1:100 SCALE



PROPOSED WEST ELEVATION @ 1:100 SCALE

	<p>CLIENT Trish Wrinch &amp; Shelagh Pope</p>	<p>PROJECT NO. 2022-014</p>	<p>DRAWING No. 003</p>	<p>PROJECT Wychwood, Hill Farm Lane, Chelmondiston Suffolk IP9 1JU</p>	<p>DESCRIPTION Proposed Plans, Elevations and Section</p>	<p>SCALE 1:100 @ A1</p>	<p>DATE 22.10.2023</p>	<p>DRAWN BY SB</p>	<p><b>ROB PEARCE</b> ARCHITECTS The Street, Earl Soham, Suffolk, IP13 7RT Tel: 01728 865887 Email: <a href="mailto:rob.pearce@framroadband.com">rob.pearce@framroadband.com</a> Website: <a href="http://www.robpearcearchitect">http://www.robpearcearchitect</a></p>
--	---	---------------------------------	----------------------------	--	---	-----------------------------	----------------------------	------------------------	--