

EXISTING @ 1:100 SCALE

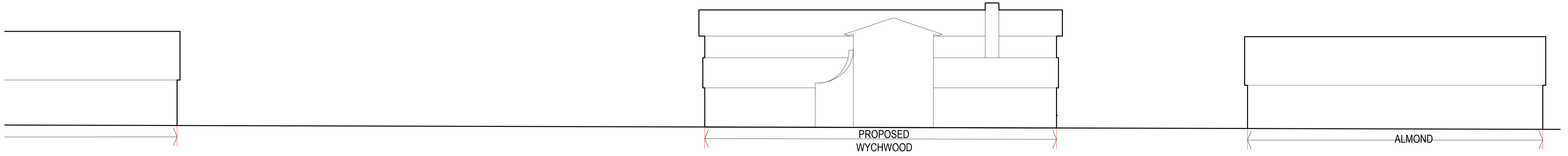

PROPOSED @ 1:100 SCALE

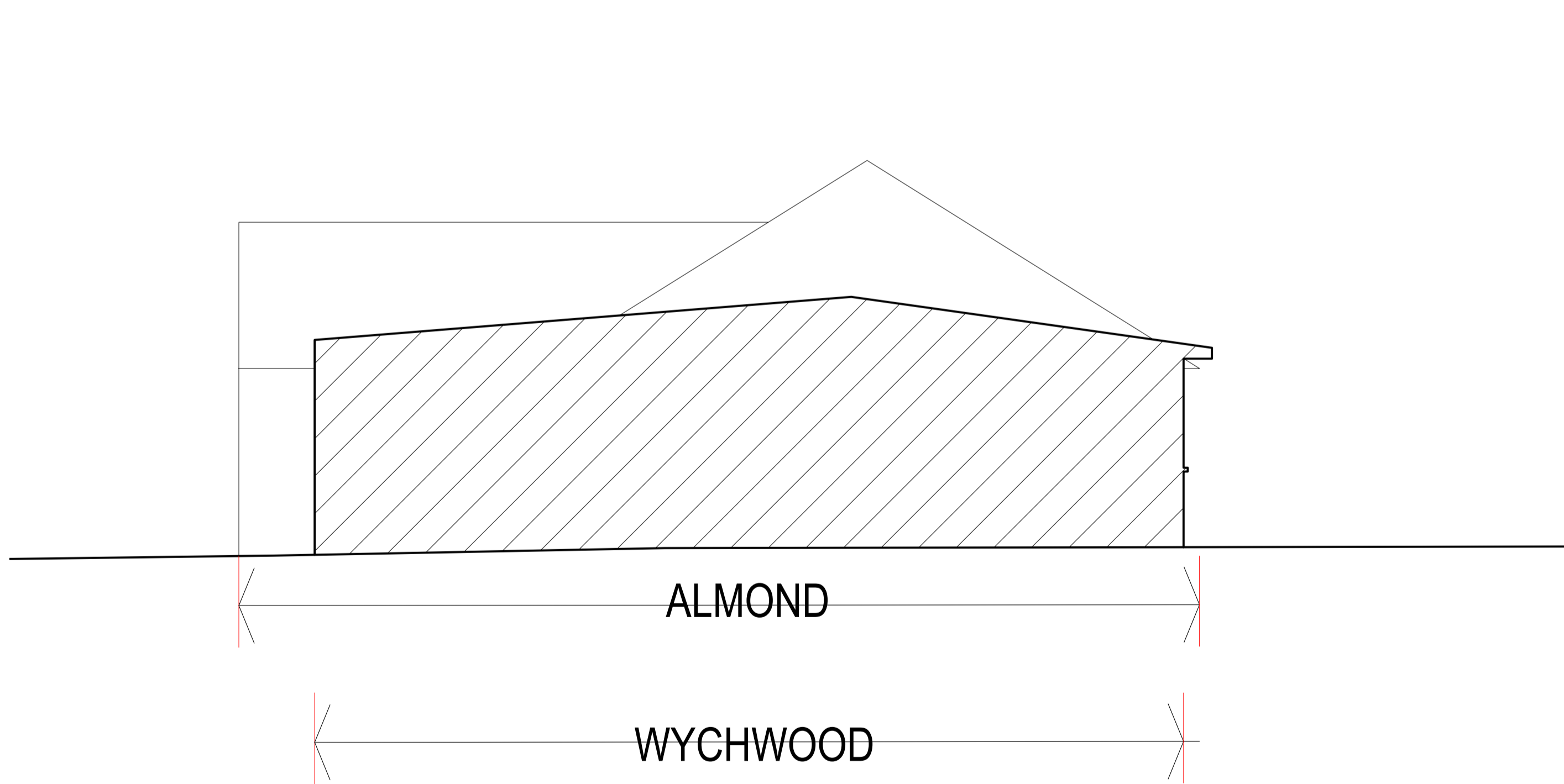

EXISTING @ 1:50 SCALE

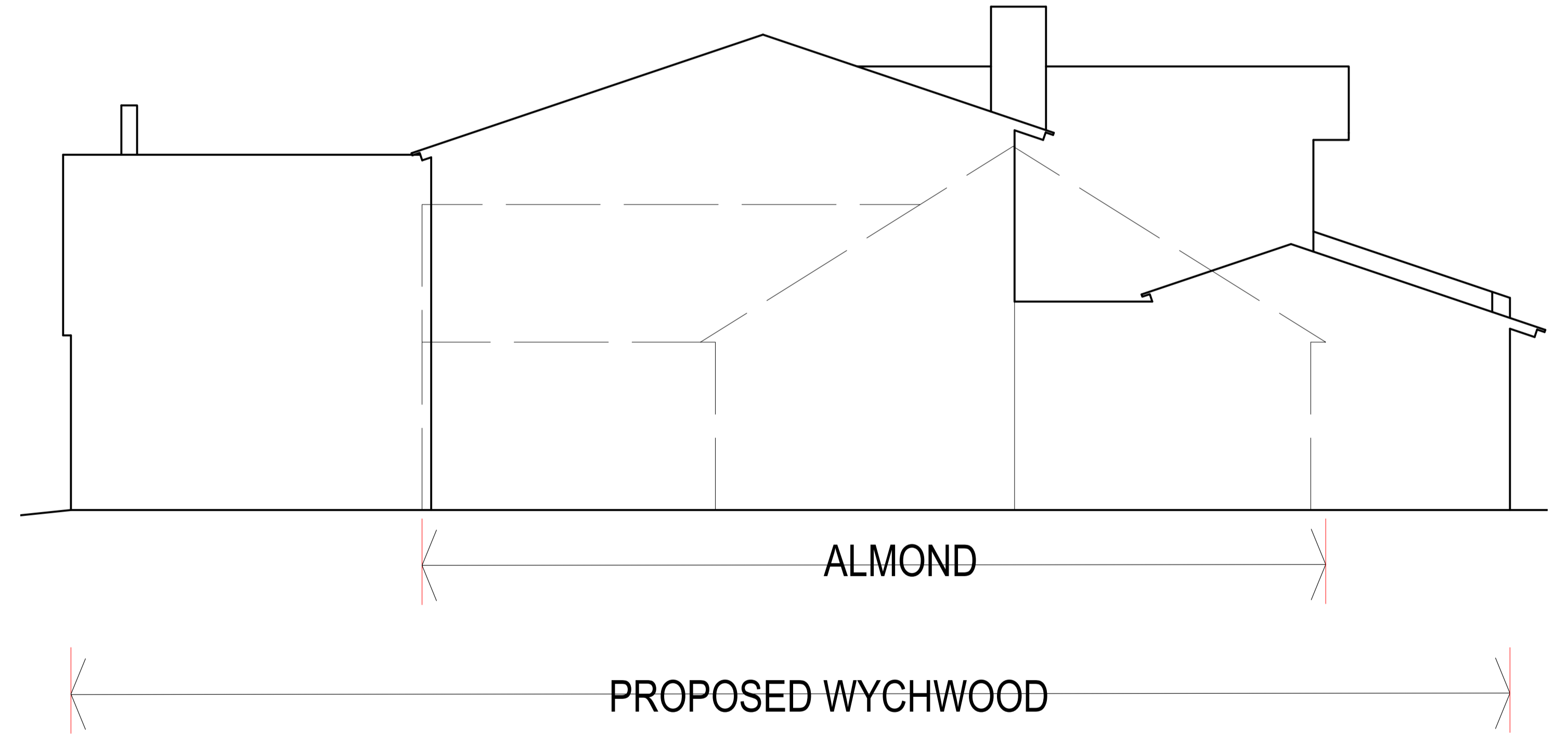

PROPOSED @ 1:50 SCALE

	<p>CLIENT Trish Wrinch & Shelagh Pope</p>	<p>PROJECT NO. 2022-014</p>	<p>DRAWING No. 005</p>	<p>PROJECT Wychwood, Hill Farm Lane, Chelmondiston Suffolk IP9 1JU</p>	<p>DESCRIPTION Existing and Proposed Site Sections</p>	<p>SCALE 1:100 & 1:50 @ A1</p>	<p>DATE 04.05.2023</p>	<p>DRAWN BY SB</p>	<p>ROB PEARCE ARCHITECTS The Street, Earl Soham, Suffolk, IP13 7RT Tel: 01728 865887 Email: rob.pearce@framroadband.com Website: http://www.robpearcearchitect.com</p>
--	---	---------------------------------	----------------------------	--	--	--	----------------------------	------------------------	--