

FIRST FLOOR PLAN 1x50

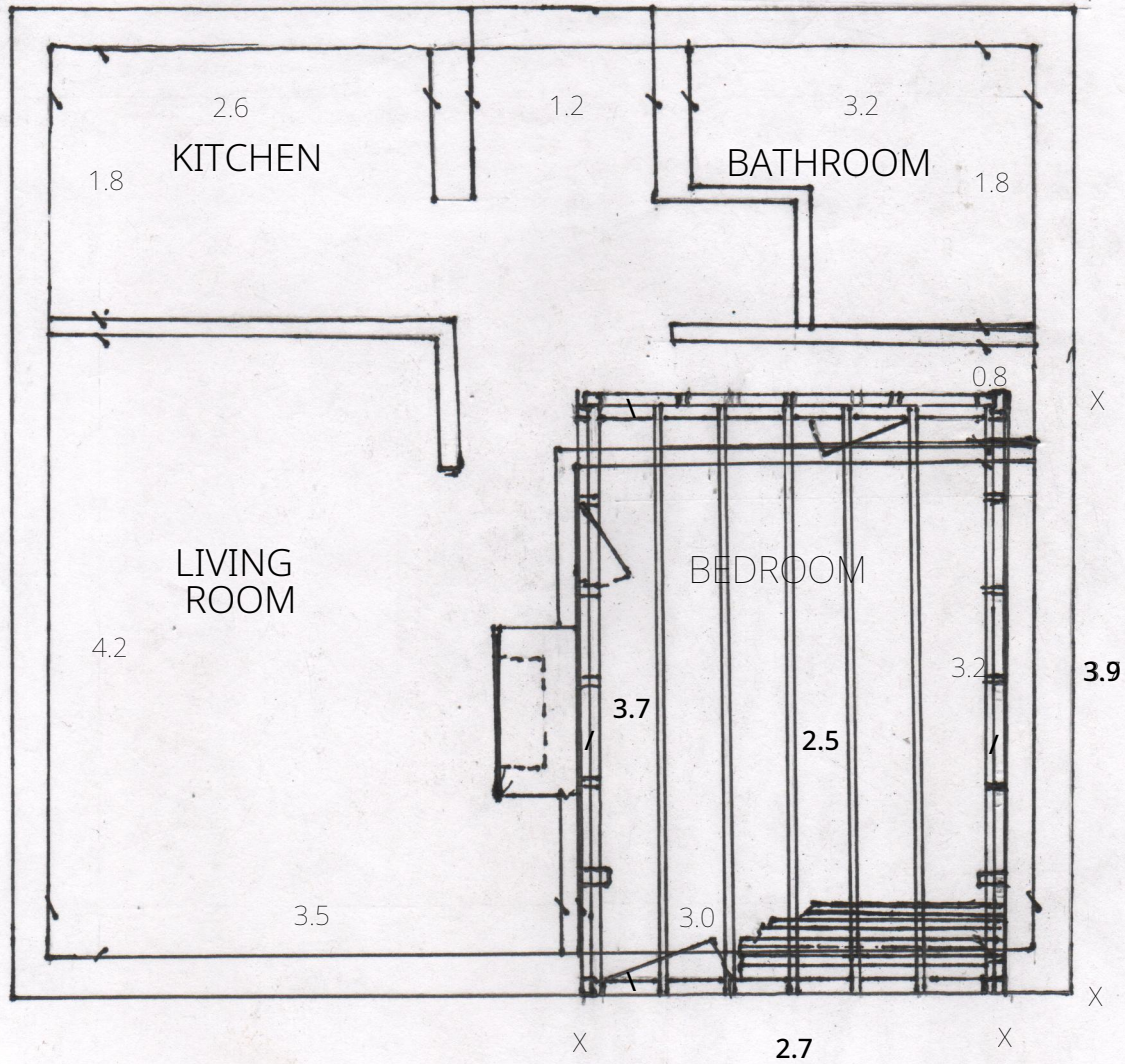

FLOORING: 5x1" PLANED PINE

WALLS: OFFWHITE MARLEY CEDRAL FIBRE CEMENT BOARD over BATTENED BREATHABLE MEMBRANE on 18mm (ext) AND 9mm (int) PLYWOOD with 4x2" CONSTRUCTION GRADE TIMBER BOX SECTION

WINDOW FRAME PLANED 4x2" DARKOAK WOODSTAIN