

Notes
 This document and its design content is copyright ©. To be read in conjunction with all other associated project information including models, specifications, schedules and related consultants documents. It is not recommended to scale from this document and no responsibility lies with the authors for scaled dimensions. Check print using the scale bar provided to ensure the document is printed to scale. All dimensions must be checked on site. Immediately report any discrepancies, errors or omissions on this document to the Originator. If in doubt ASK.

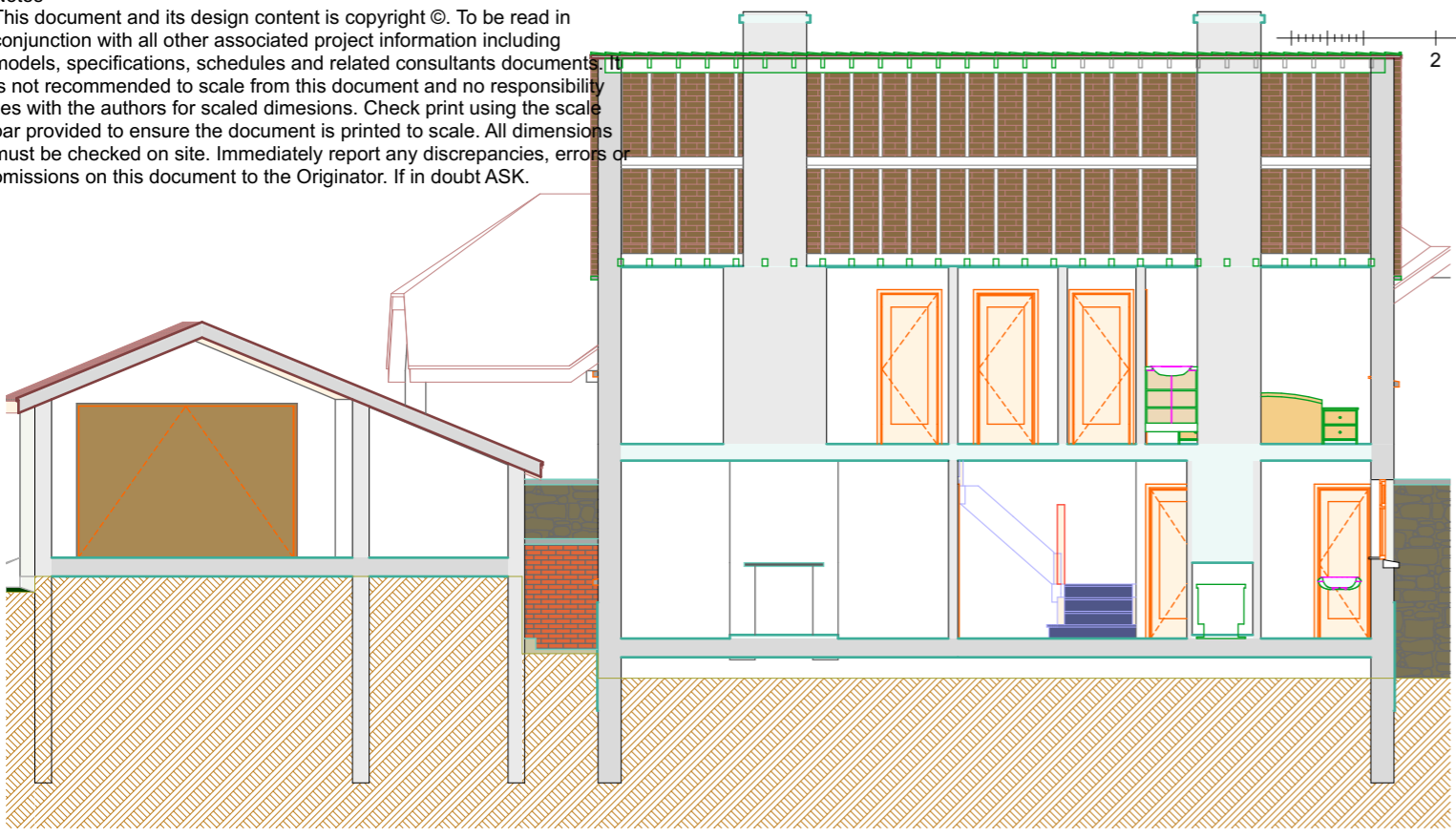

S-03 C-C Building Section C-C Existing 1:100

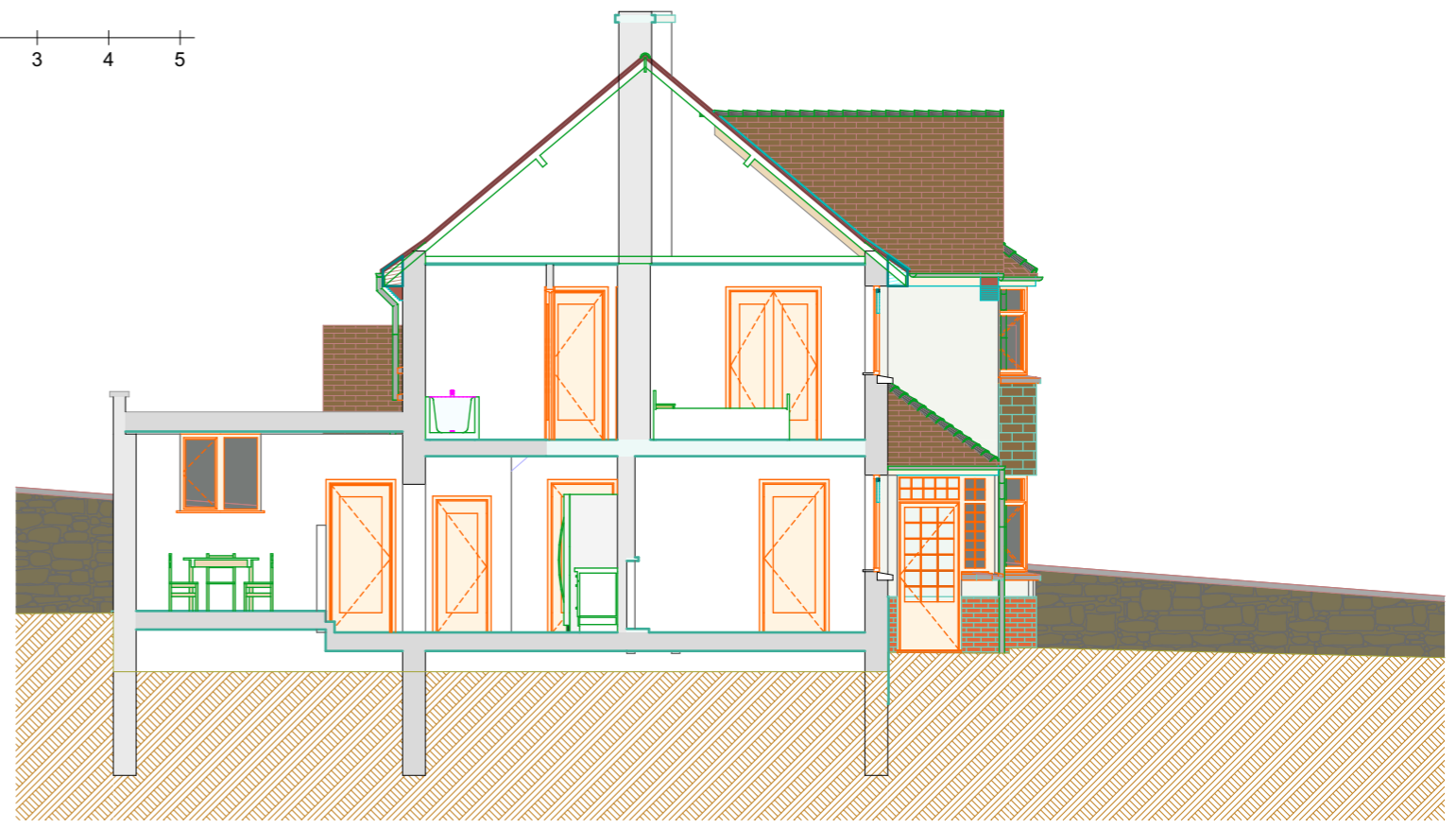

S-04 D-D Building Section D-D Existing 1:100

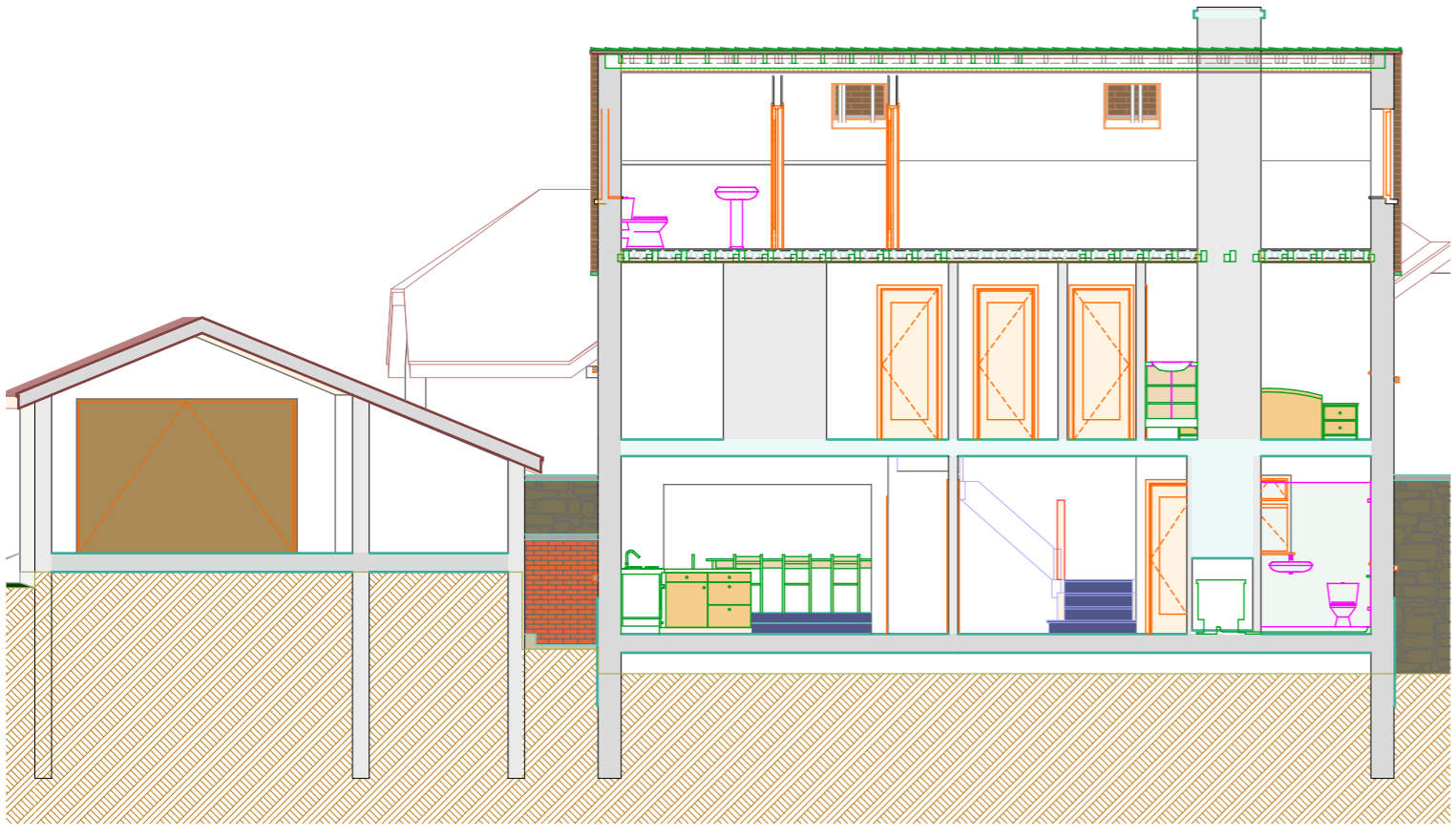

S-03 C-C Building Section C-C Proposed 1:100

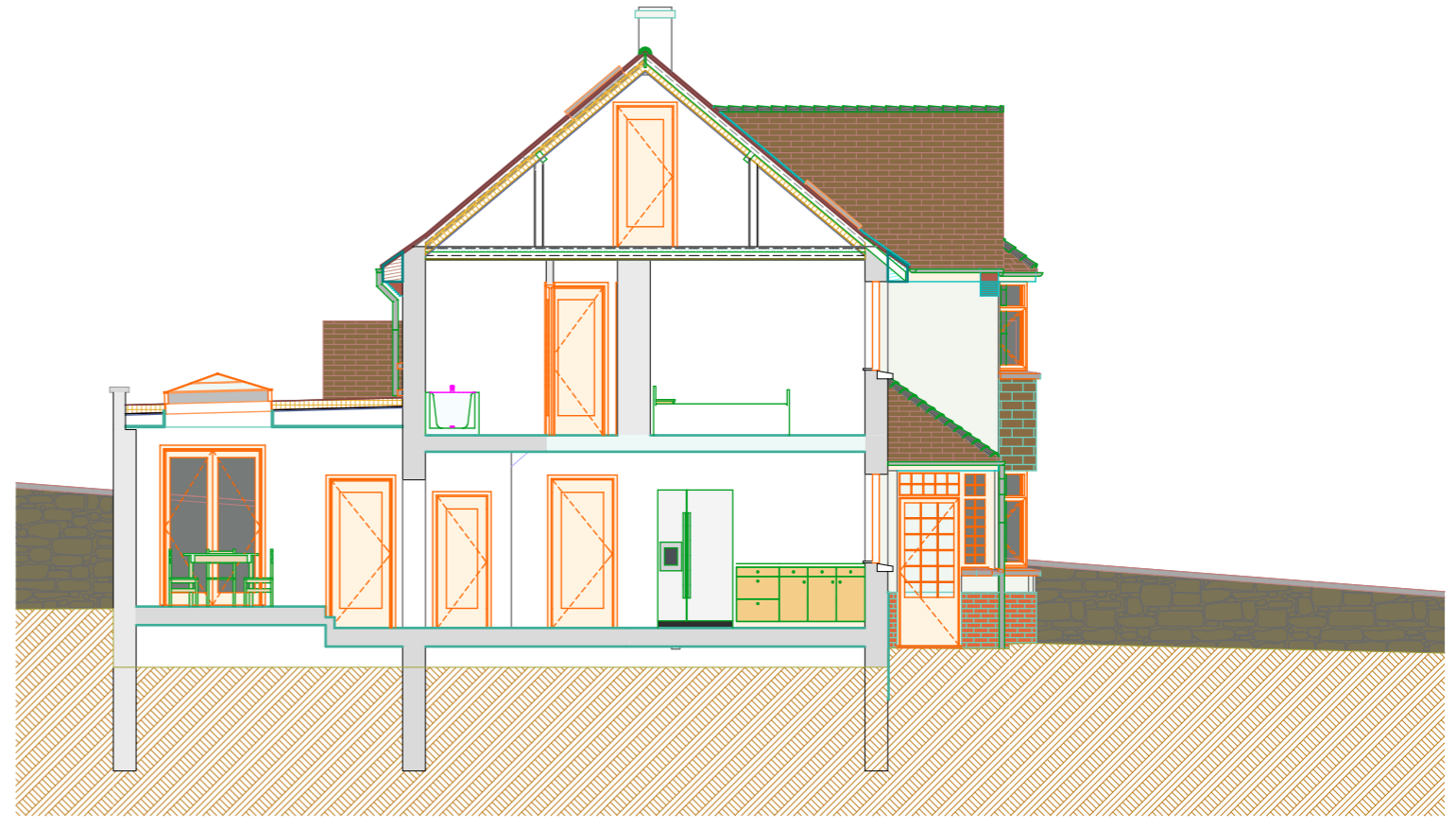

S-04 D-D Building Section D-D Proposed 1:100

Layout Title
A3 Section C-C and D-D 1-100

Purpose of Issue For Planning	status	Drawn By	Date	Scales @ A3	Originator	Project	Client
		Checked By	Date	1:100	Hargreaves:architecture+ design	2010-35 Rainbow's End, Morchard Bishop	J Lucas
		Approved By	Date		Tel: 01884 254 518		

Drawing Number	
project	rev
2010-35-01-10	03 - WIP

03 - WIP	03	Ch-10	Scheme changes	New scheme design for attic conversion
02	02	Ch-09	Scheme changes	Client amendments to GF layout and utility space, proposed to replace all rainbow triple bay windows with new 4-gang casements. Also Planning Officer's request to change rear dormer and north gable window
		Ch-08	Planning amendments	Scheme amended to Planning Officer's comments
		Ch-07	Planning amendments	Scheme amended to Planning Officer comments
RevID	Transmittal Set ID	Change ID	Change Name	Change Note