

Notes
 This document and its design content is copyright ©. To be read in conjunction with all other associated project information including models, specifications, schedules and related consultants documents. It is not recommended to scale from this document and no responsibility lies with the authors for scaled dimensions. Check print using the scale bar provided to ensure the document is printed to scale. All dimensions must be checked on site. Immediately report any discrepancies, errors or omissions on this document to the Originator. If in doubt ASK.

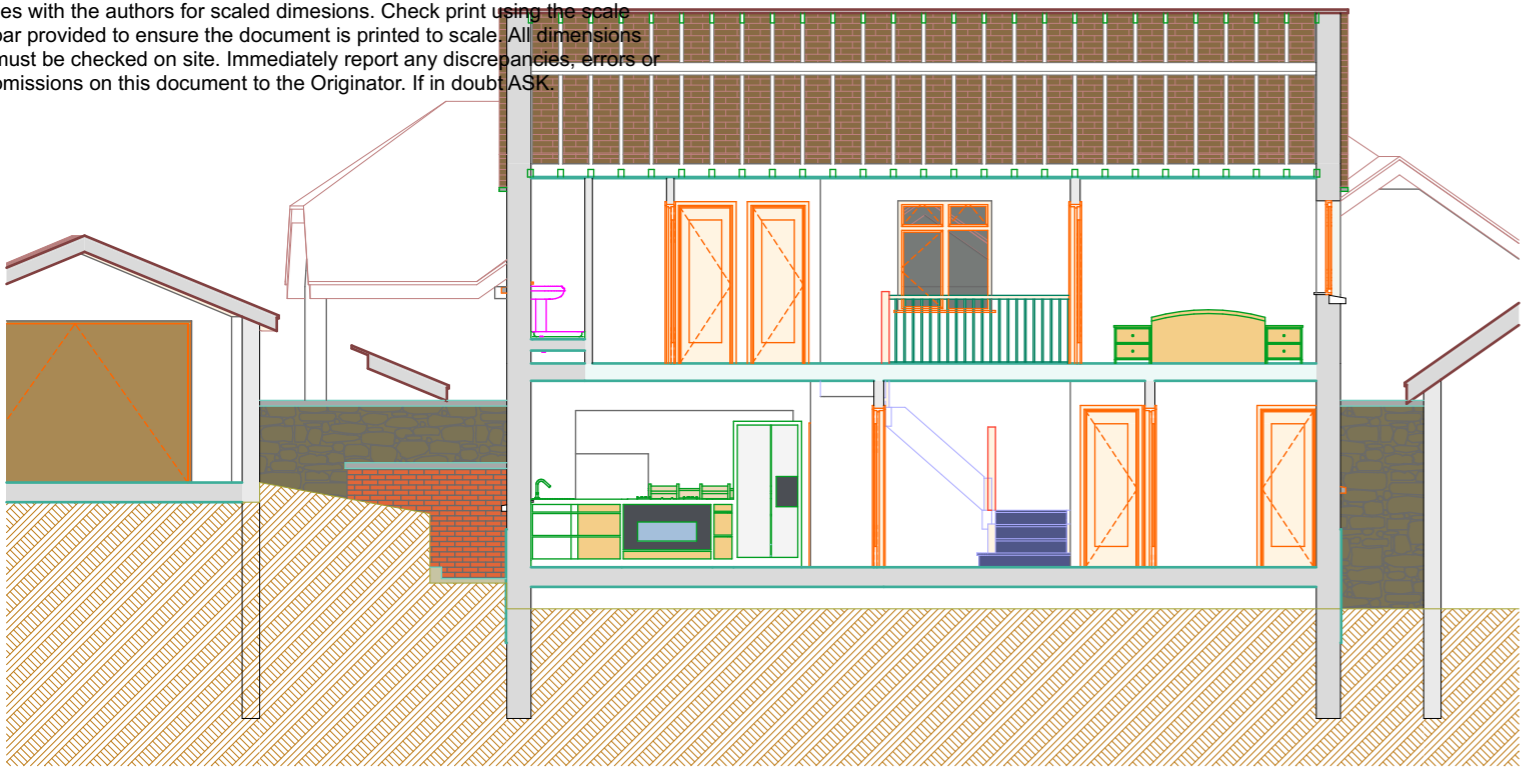

S-05 E-E Building Section E-E Existing 1:100

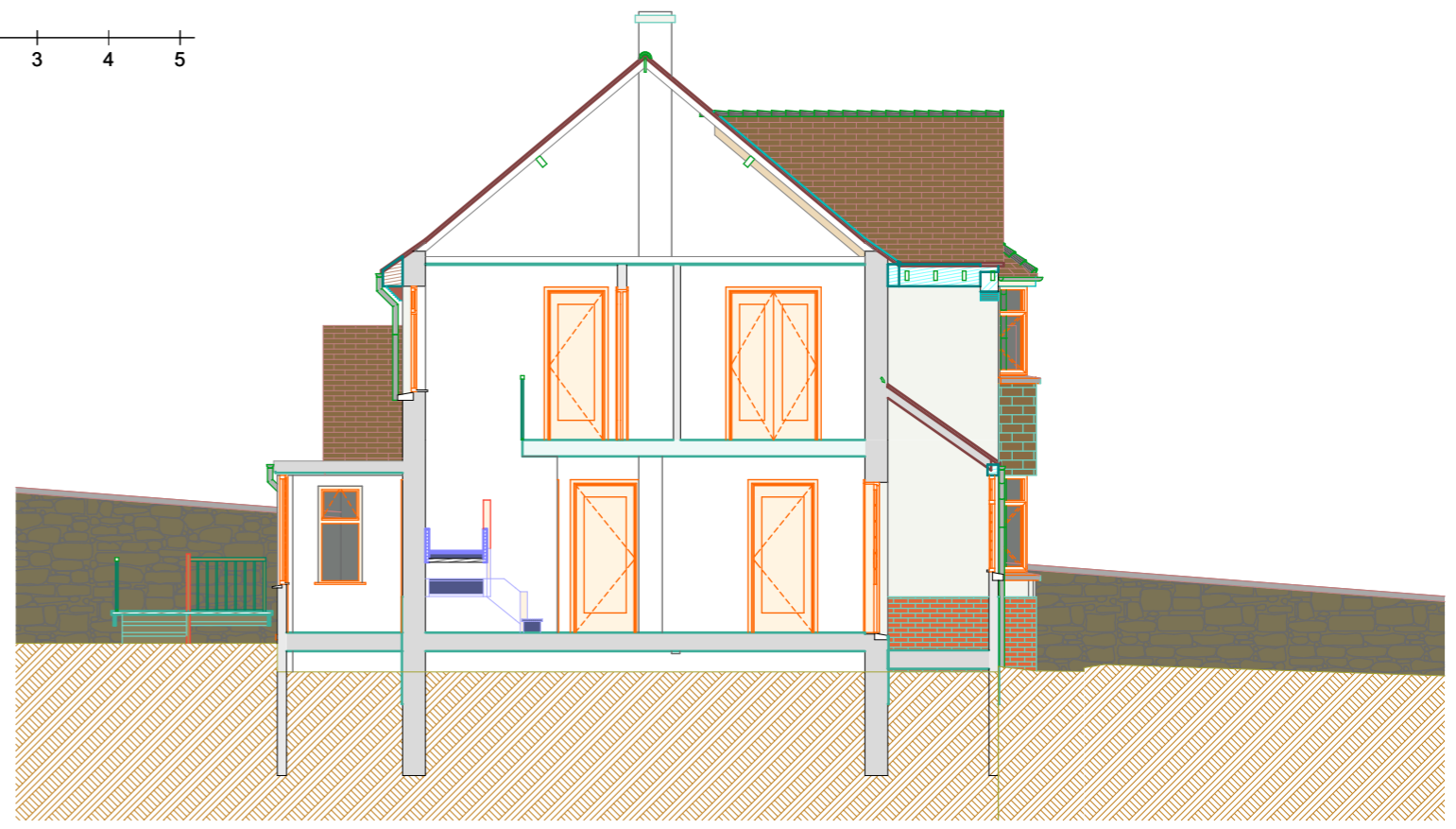

S-06 F-F Building Section F-F Existing 1:100

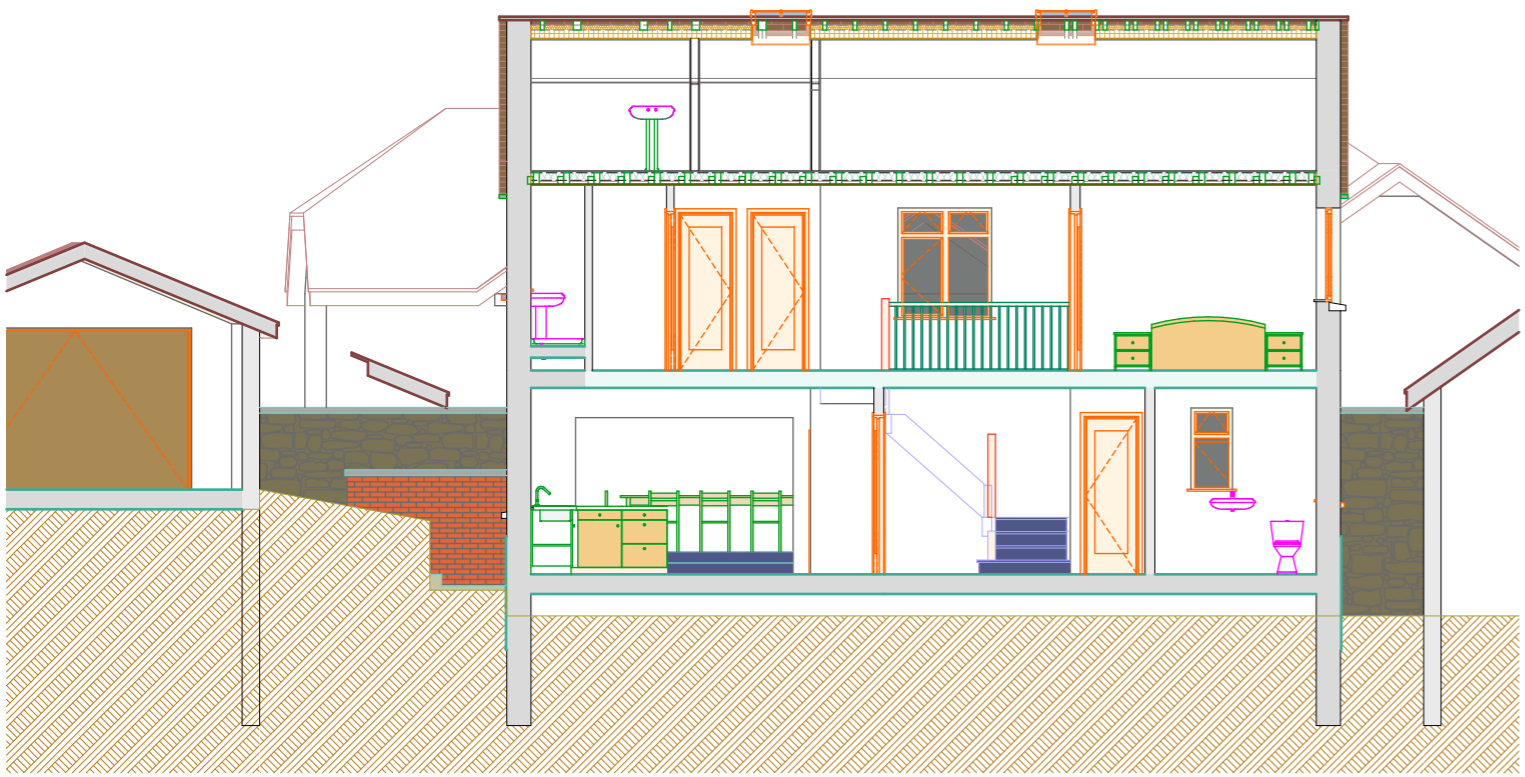

S-05 E-E Building Section E-E Proposed 1:100

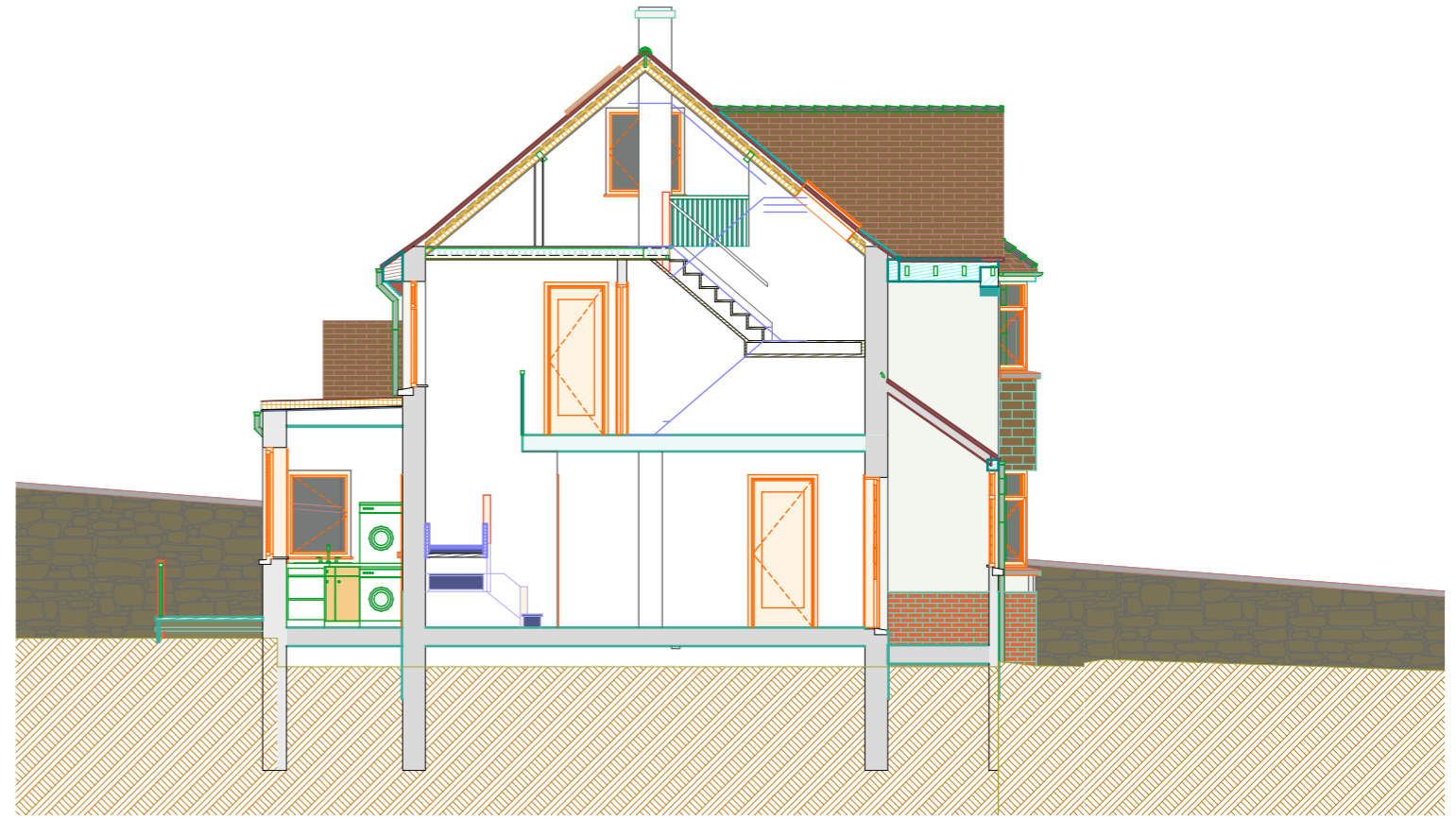

S-06 F-F Building Section F-F Proposed 1:100

Layout Title
A3 Section E-E and F-F 1-100

Purpose of Issue For Planning	status	Drawn By	Date	Scales @ A3 1:100	Originator Hargreaves:architecture+ design Tel: 01884 254 518	Project 2010-35 Rainbow's End, Morchard Bishop	Client J Lucas	Drawing Number		03 - WIP	03	Ch-10	Scheme changes	New scheme design for attic conversion
		Checked By	Date					project	rev					
02 02														
RevID Transmittal Set ID Change ID Change Name Change Note														
Ch-08 Planning amendments Scheme amended to Planning Officer's comments														
Ch-07 Planning amendments Scheme amended to Planning Officer comments														