

0 50 M

LOCATION : 1:1250

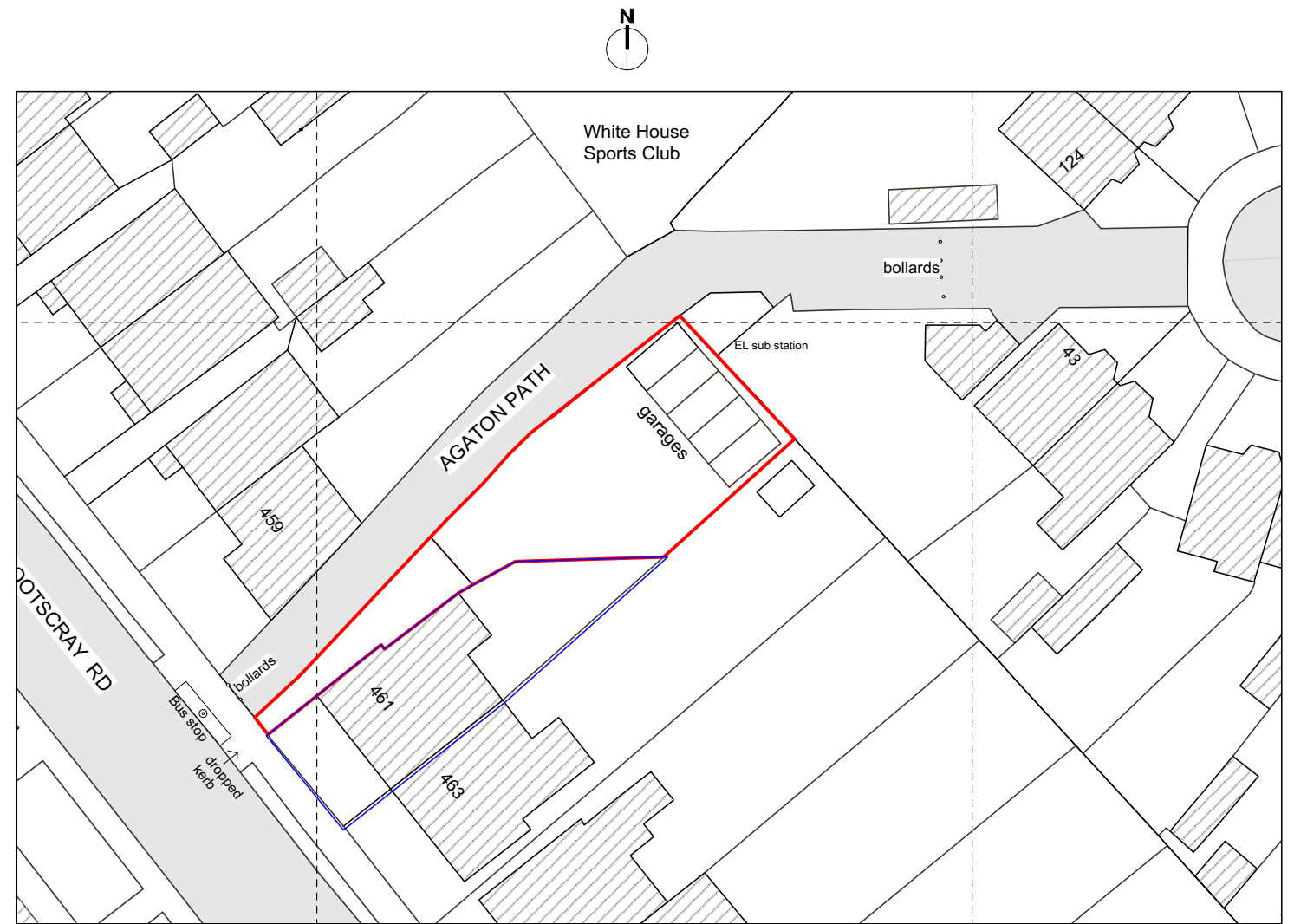

0 50 M

BLOCK PLAN : 1:500

- project site
- land under freehold ownership

<p><b>RIBA</b> </p>	<p><b>Y B ARCHITECTS</b>          38 Guildford Grove          London SE10 8JT          Phone: 020 8488 3161          yb.arch@ntlworld.com</p>
<p>LAND AT THE REAR OF          461 FOOTSCRAY ROAD LONDON SE9 3UH          PROPOSAL FOR SINGLE HOUSE  <b>LOCATION AND BLOCK PLAN</b>          1:1250, 1:500 @ A3          June 2021 <span style="float: right;">Drg No: 21132/001</span></p>	

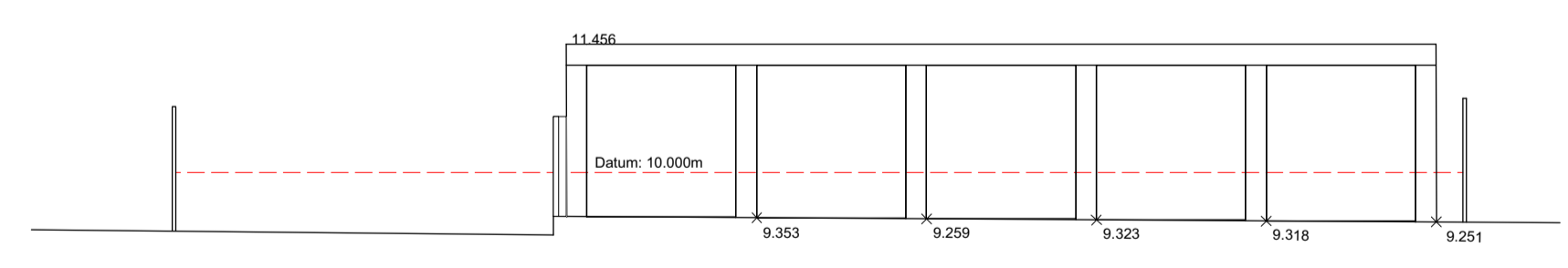
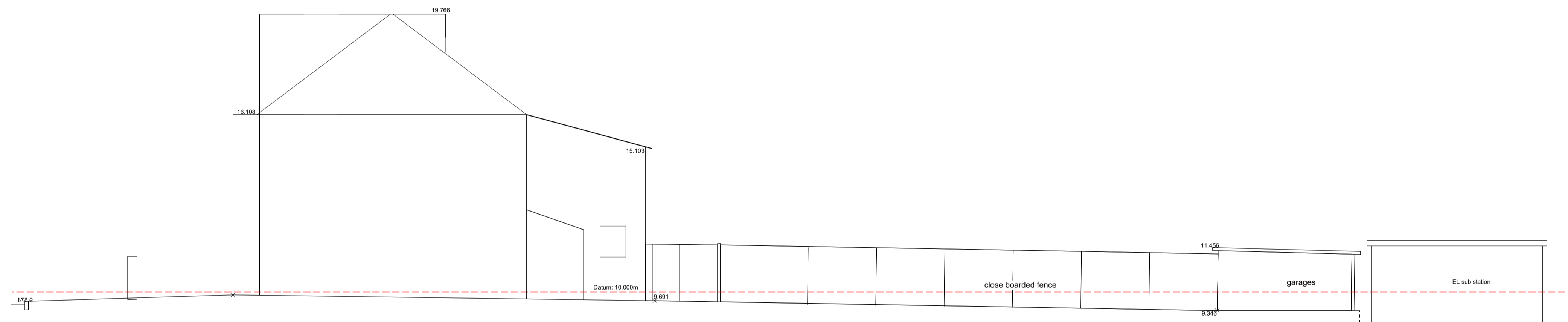
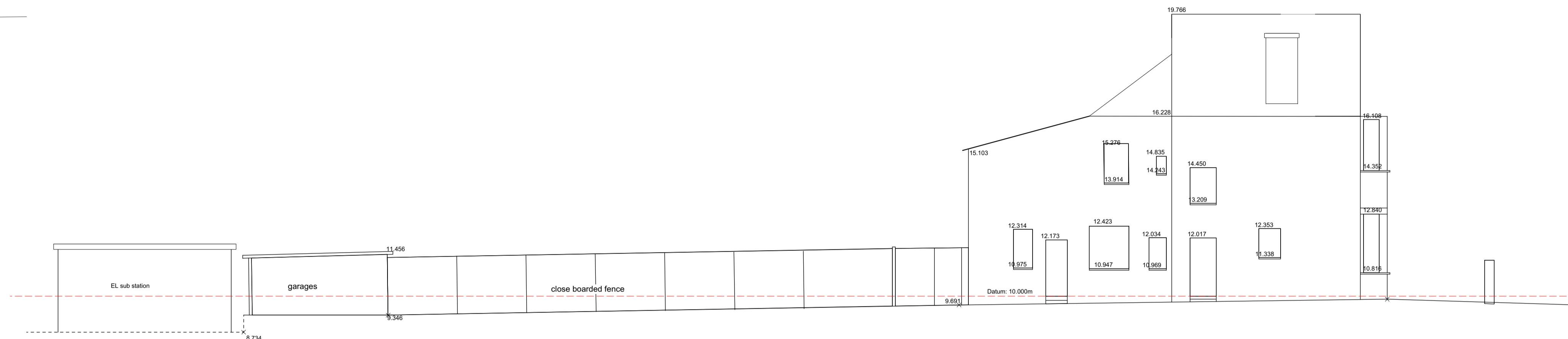
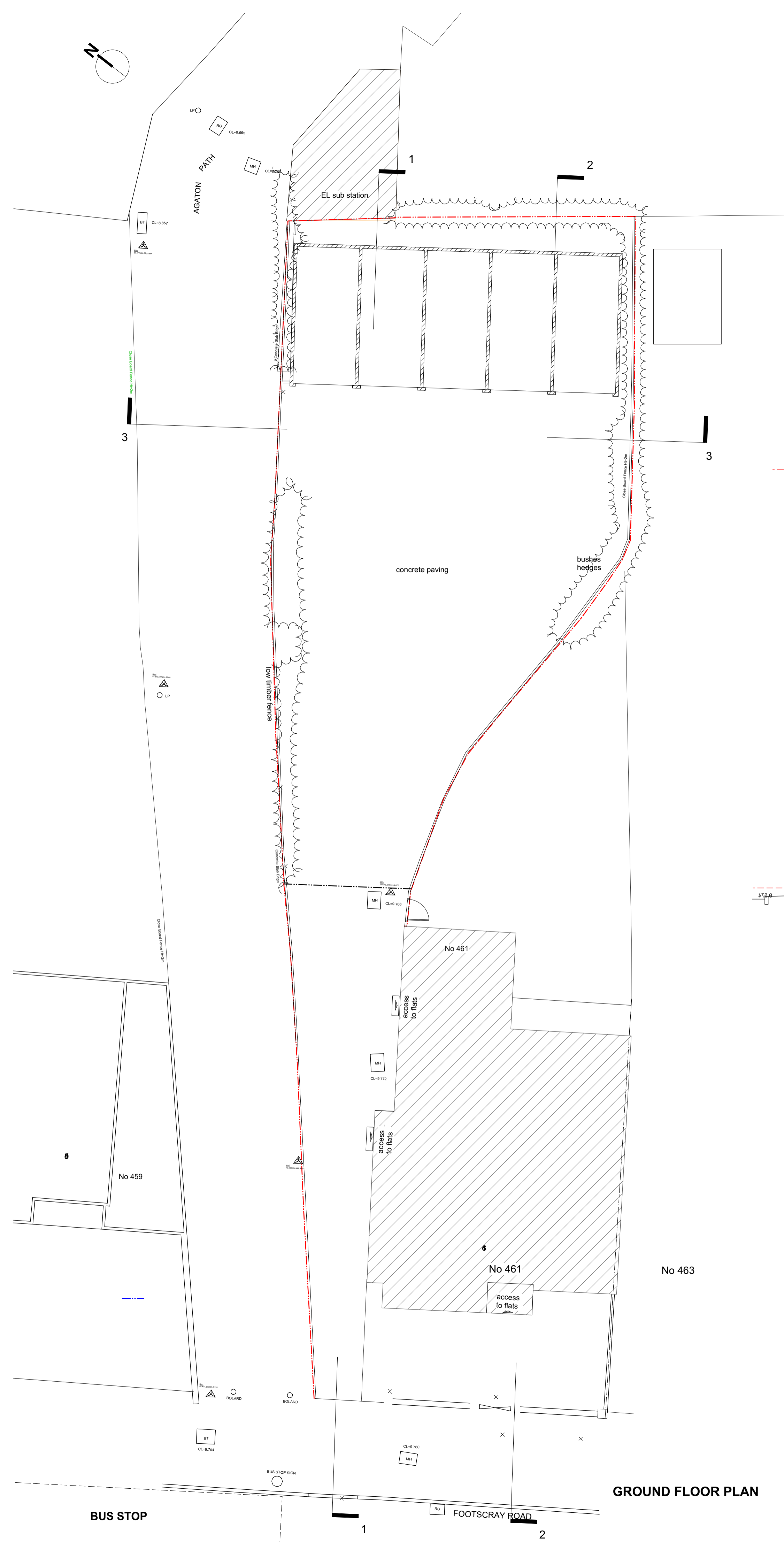

ELEVATION - SECTION 1-1

SECTION 2-2

SECTION 3-3



Rev A: topo information added 25/08/2021

**RIBA** **YB ARCHITECTS**  
 38 Guildford Grove  
 London SE10 8JT  
 Phone: 020 8498 3161  
 yb.arch@ntlworld.com

LAND AT THE REAR OF  
 461 FOOTSCRAY ROAD LONDON SE9 3UH  
 PROPOSAL FOR SINGLE HOUSE  
**EXISTING**  
 1:100 @ A1  
 June 2021 Drg No:21132/01 A

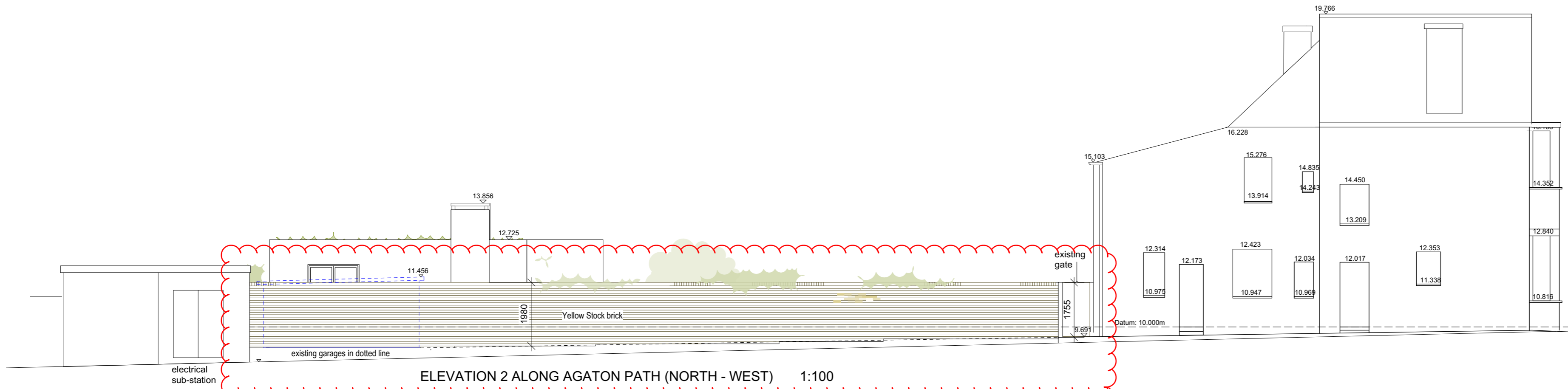

ELEVATION 2 ALONG AGATON PATH (NORTH - WEST) 1:100

Proposed solid brick wall to be altered to timber fence

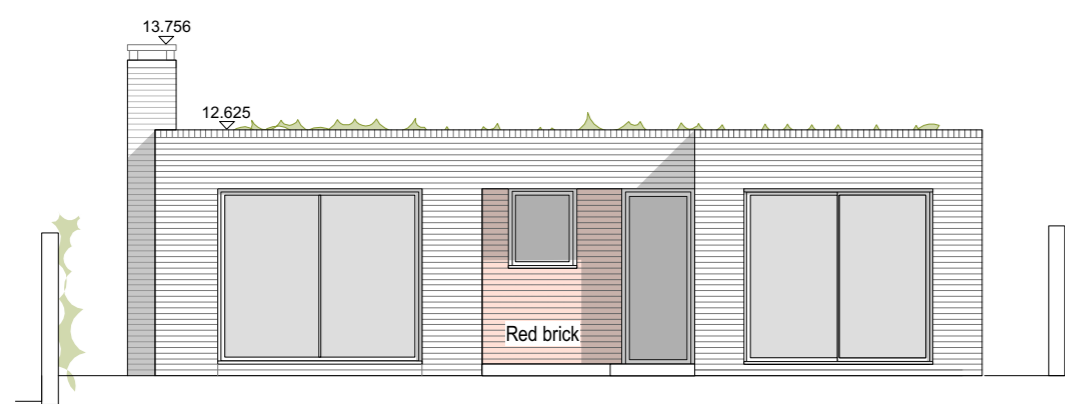

ELEVATION 1 1:100

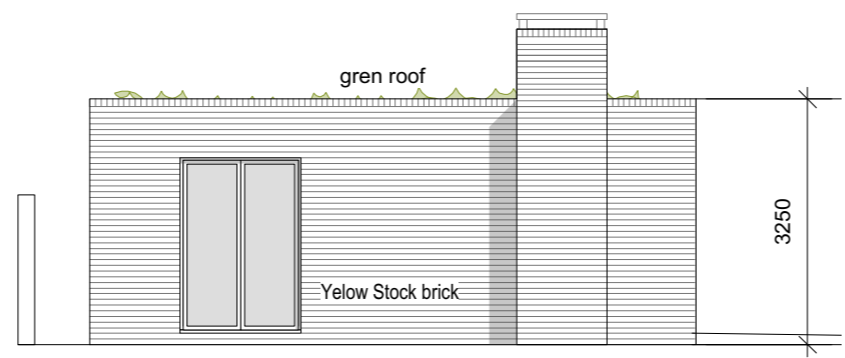

ELEVATION 2 1:100

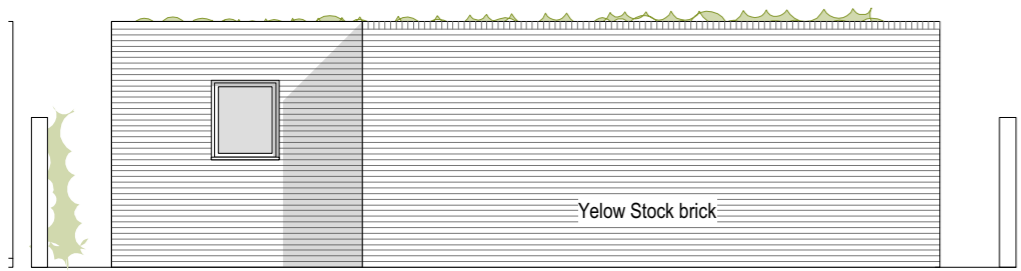

ELEVATION 3 1:100

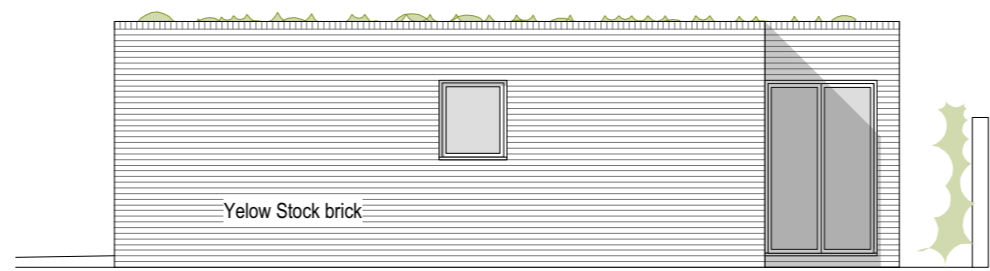

ELEVATION 4 1:100

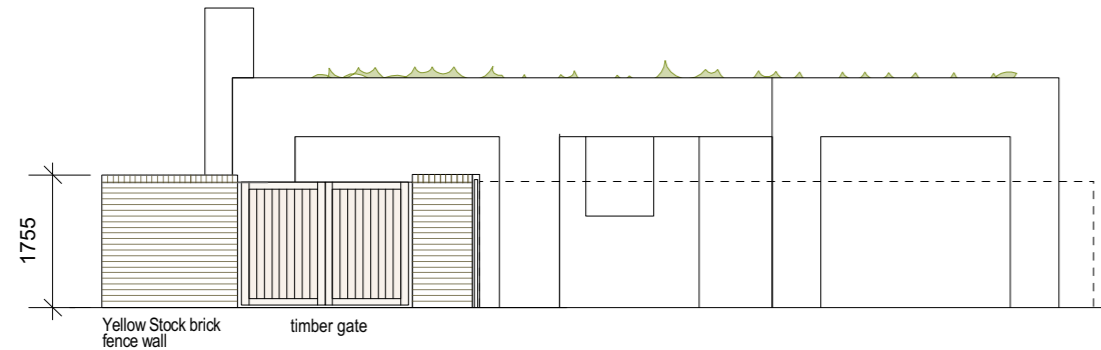

ELEVATION 5 1:100

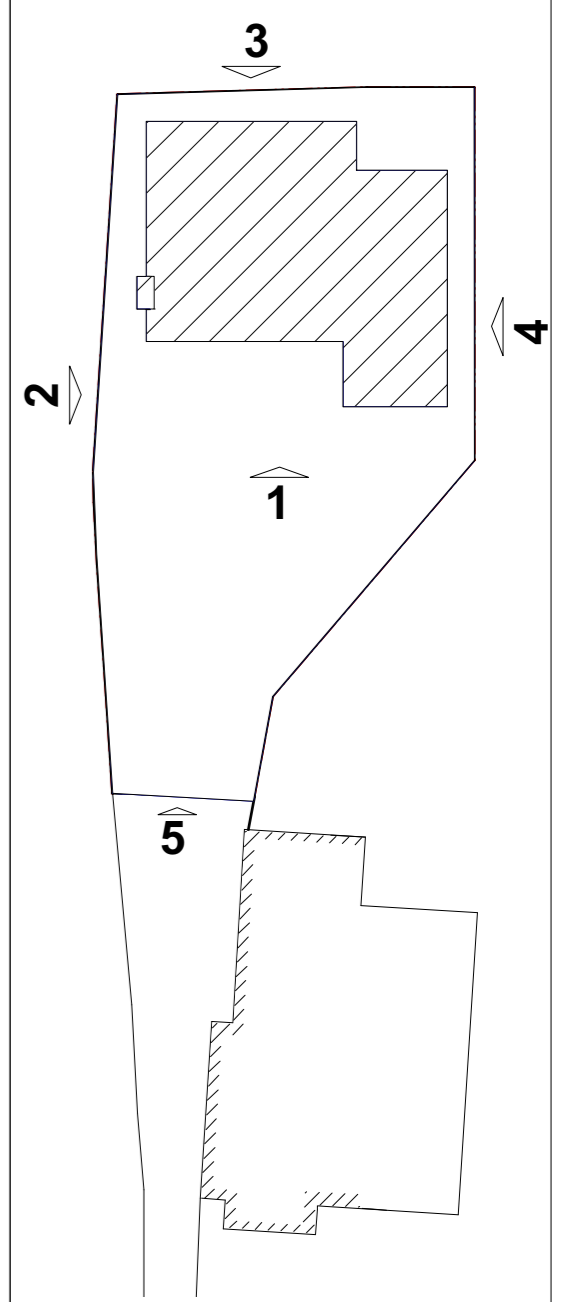
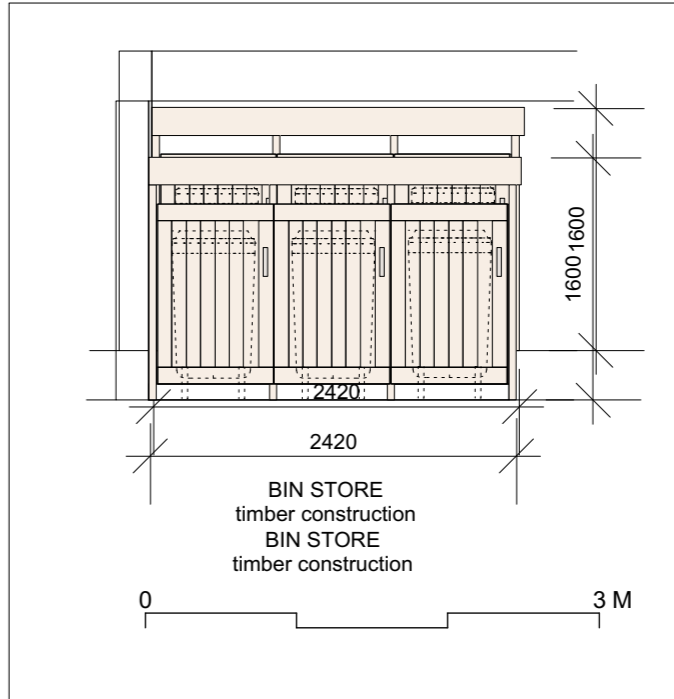

ELEVATIONS KEY

Rev. A: plans adapted to topographic information  
topo levels shown 25/08/2021

**RIBA** **Y B ARCHITECTS**  
38 Guildford Grove  
London SE10 8JT  
Phone: 020 8488 3161  
yb.arch@ntlworld.com

LAND AT THE REAR OF  
461 FOOTSCRAY ROAD LONDON SE9 3UH  
PROPOSED SINGLE STOREY HOUSE

ELEVATIONS  
1:100, 1:50 @A2

June 2021 Drg No:21132/03 A



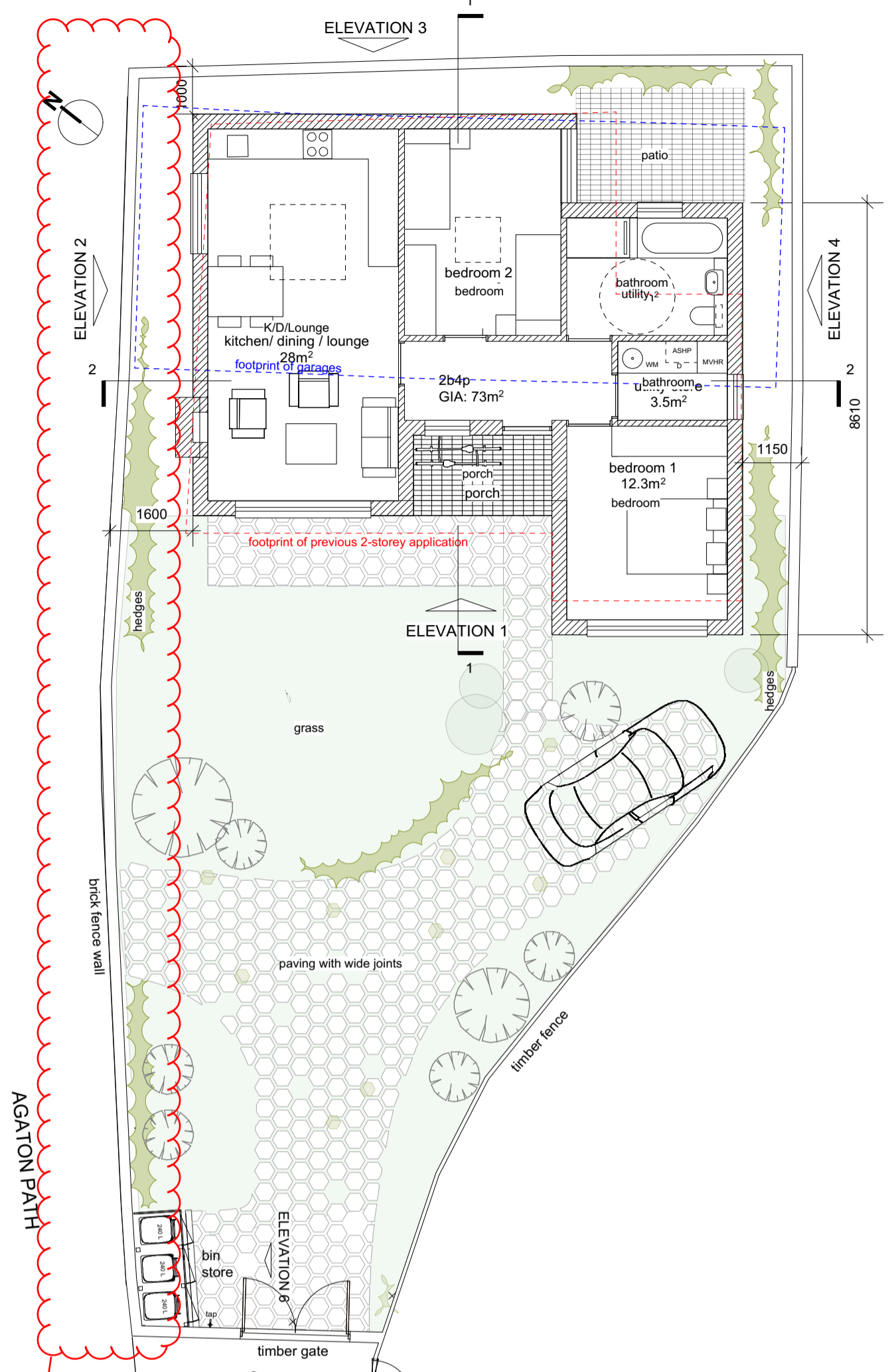

**SITE PLAN 1:100**

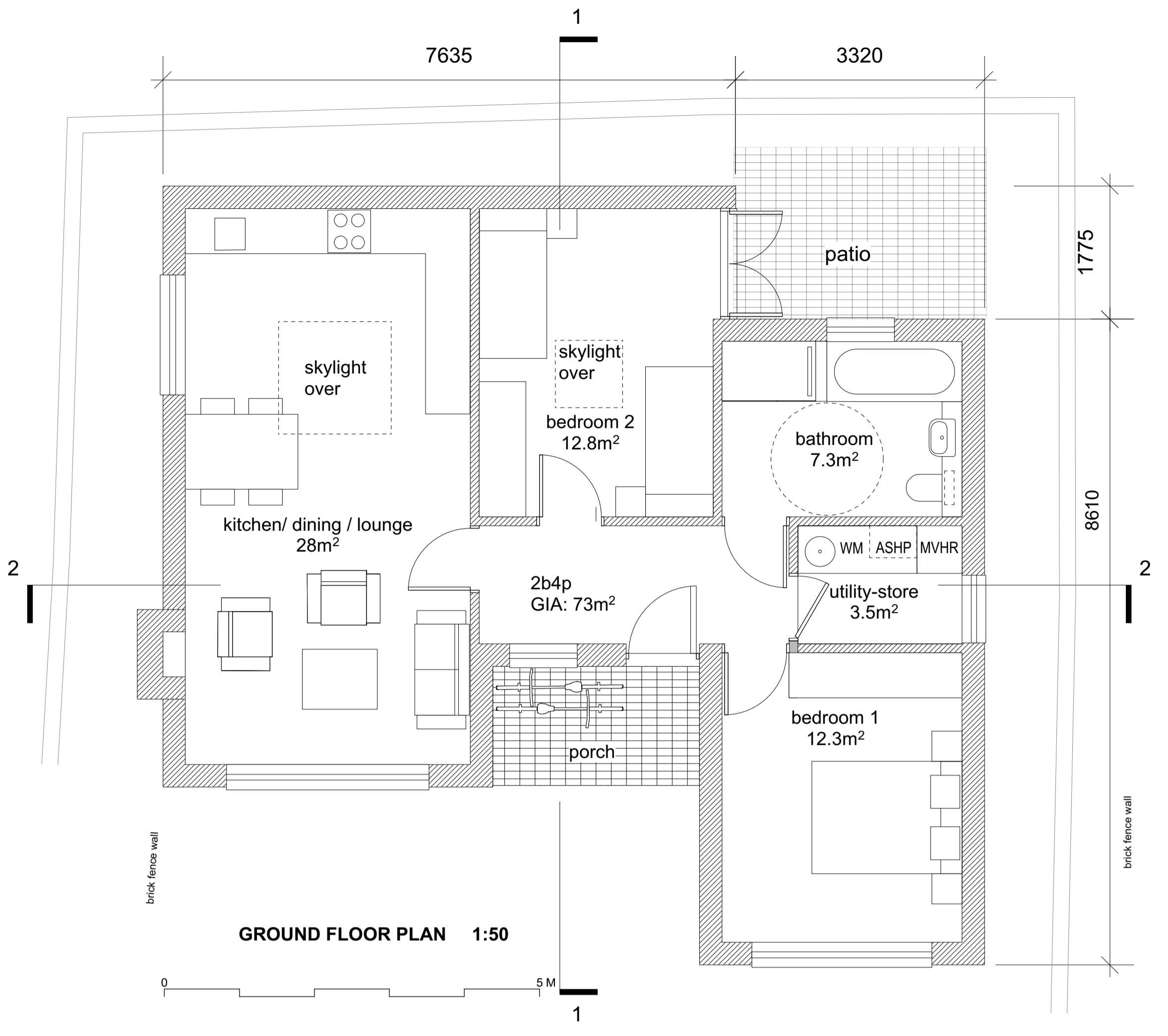
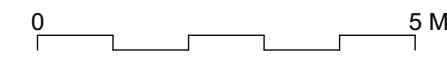

**GROUND FLOOR PLAN 1:50**

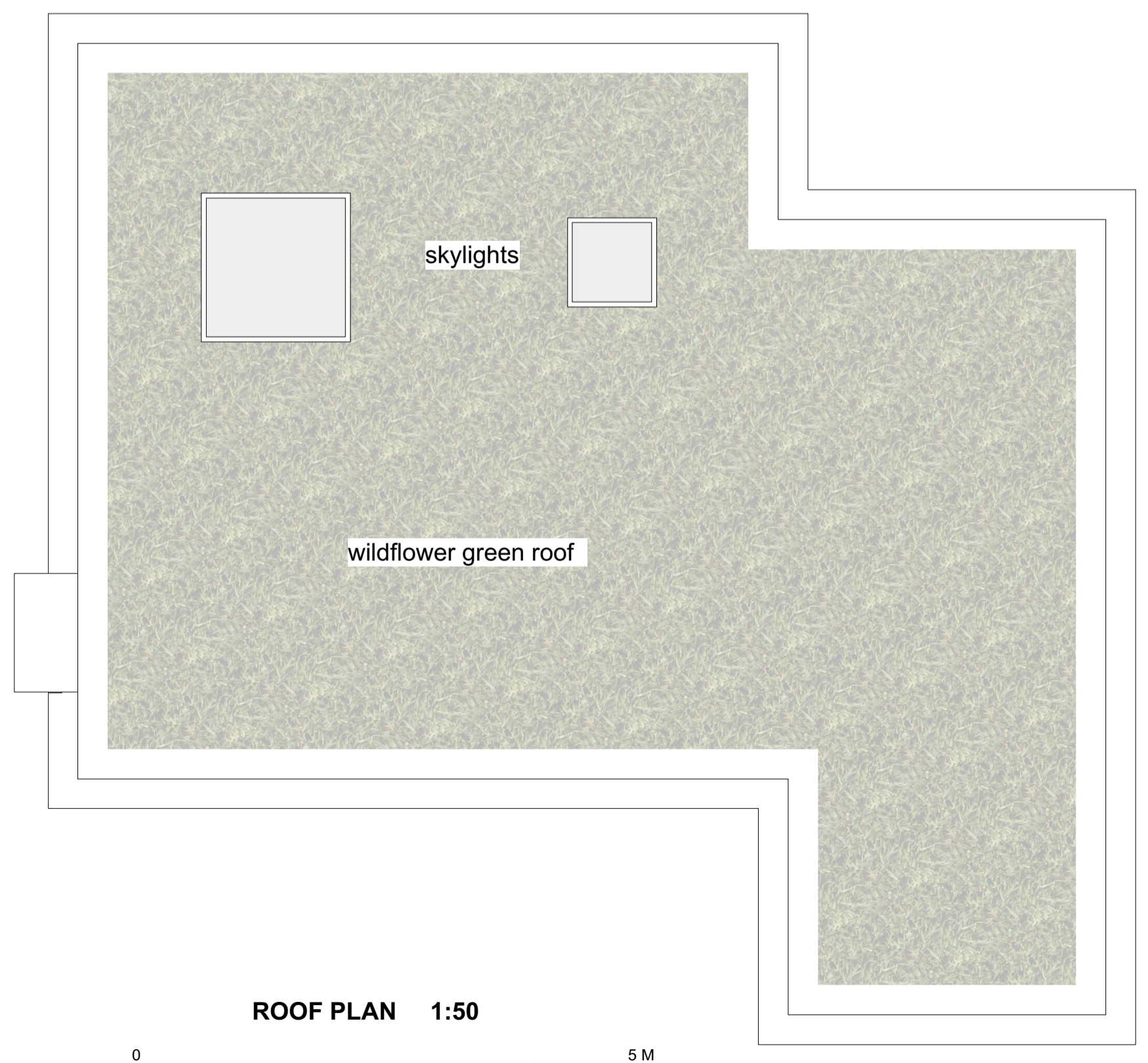
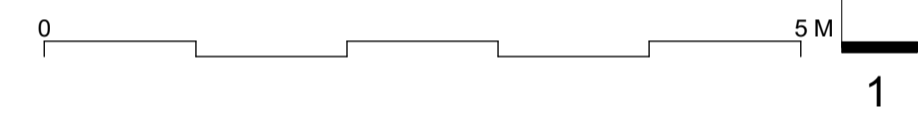

**ROOF PLAN 1:50**

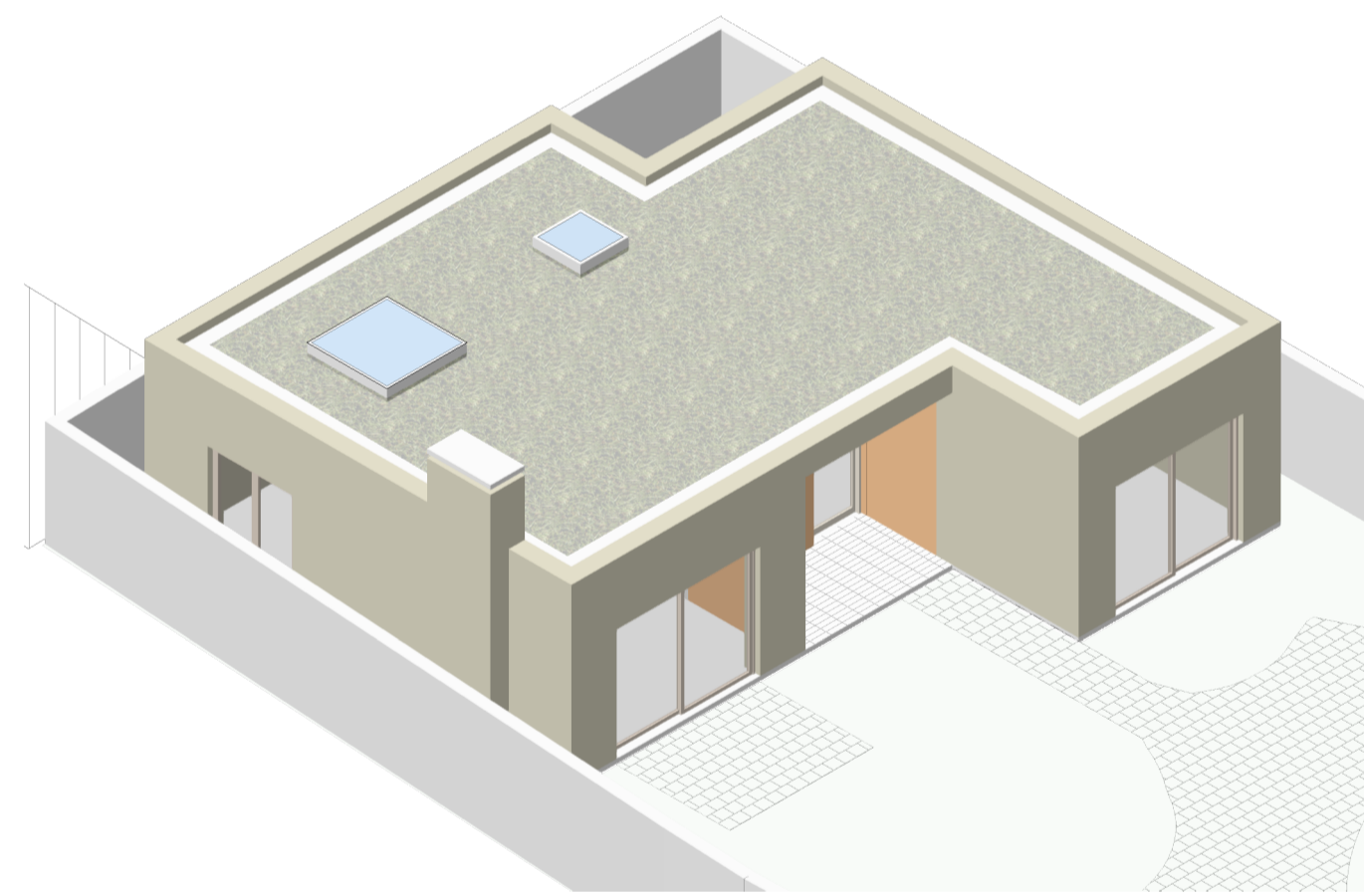
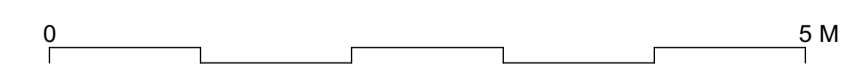

**3d VIEW nts**

Rev. A: plans adapted to topo information 25/08/2021

**RIBA** **YB ARCHITECTS**  
 38 Guildford Grove  
 London SE10 8JT  
 Phone: 020 8488 3161  
 yb.arch@ntlworld.com

LAND AT THE REAR OF  
 461 FOOTSGRAY ROAD LONDON SE9 3UH  
 PROPOSED SINGLE STOREY HOUSE  
 SITE AND FLOOR PLANS  
 1:100, 1:50 @ A1  
 June 2021 Drg No.21132/02 A



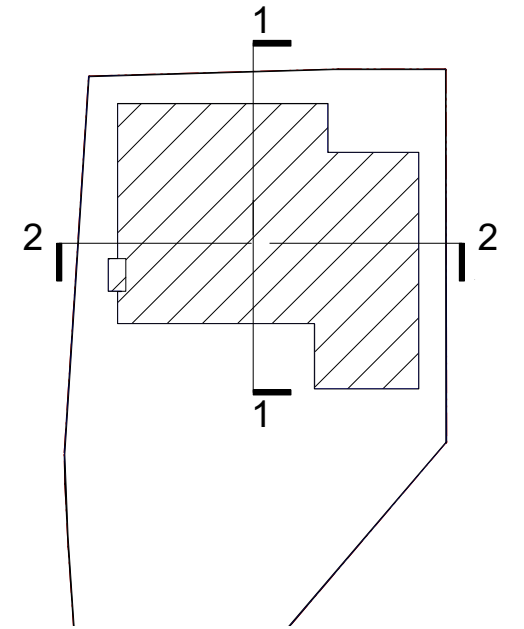
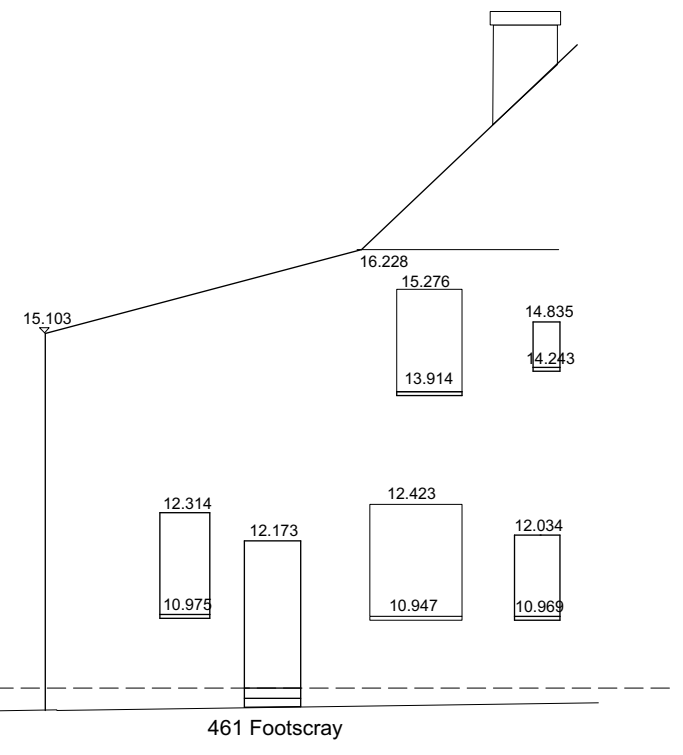
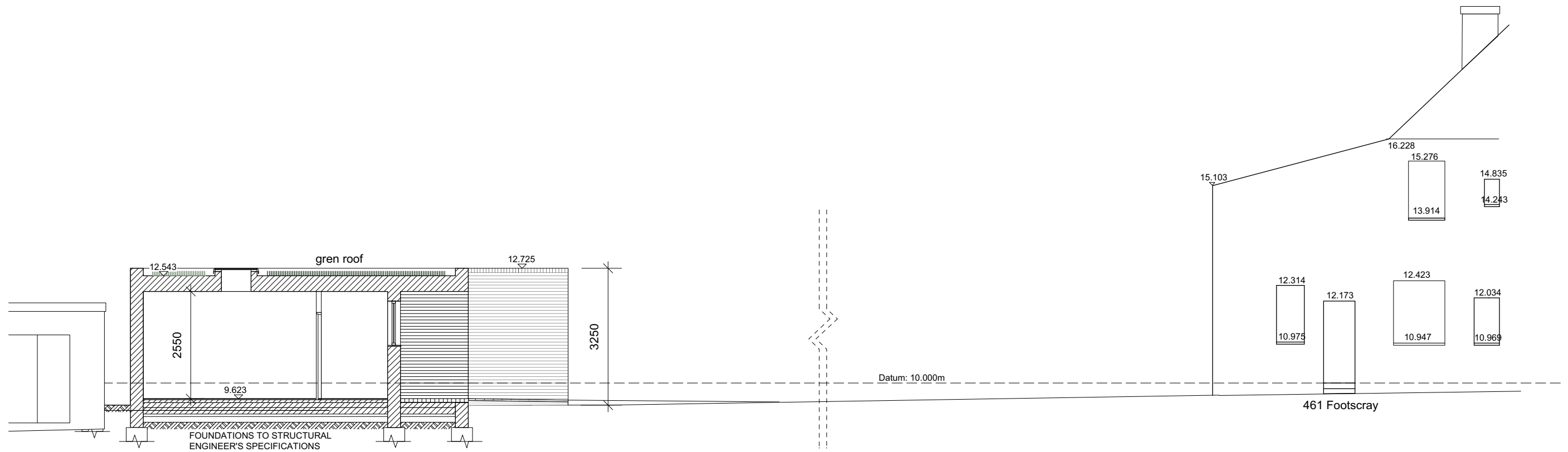

SECTIONS KEY PLAN

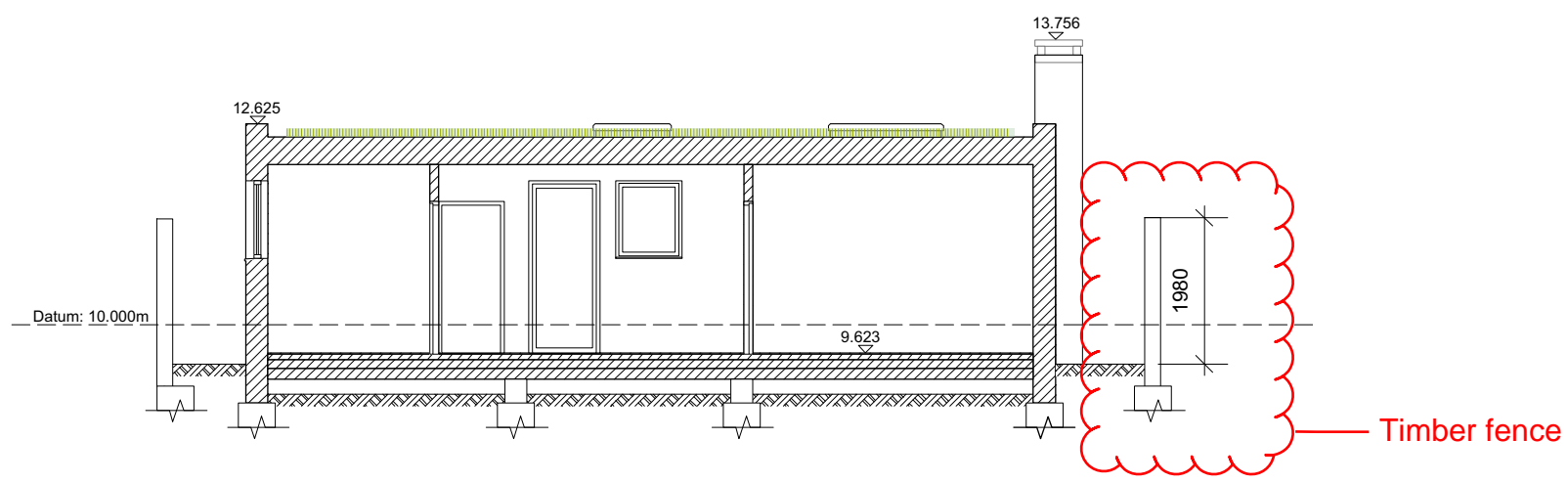

Timber fence

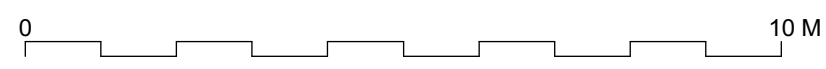

<p><b>RIBA</b> </p>	<p><b>Y B ARCHITECTS</b></p> <p>38 Guildford Grove London SE10 8JT Phone: 020 8488 3161 yb.arch@ntlworld.com</p>
	<p>LAND AT THE REAR OF 461 FOOTSCRAY ROAD LONDON SE9 3UH PROPOSED SINGLE STOREY HOUSE</p> <p><b>SECTIONS</b> 1:100 @ A3</p> <p>August 2021 <span style="float: right;">Drg No:21132/04</span></p>