

1 PROPOSED PLAN
1:100

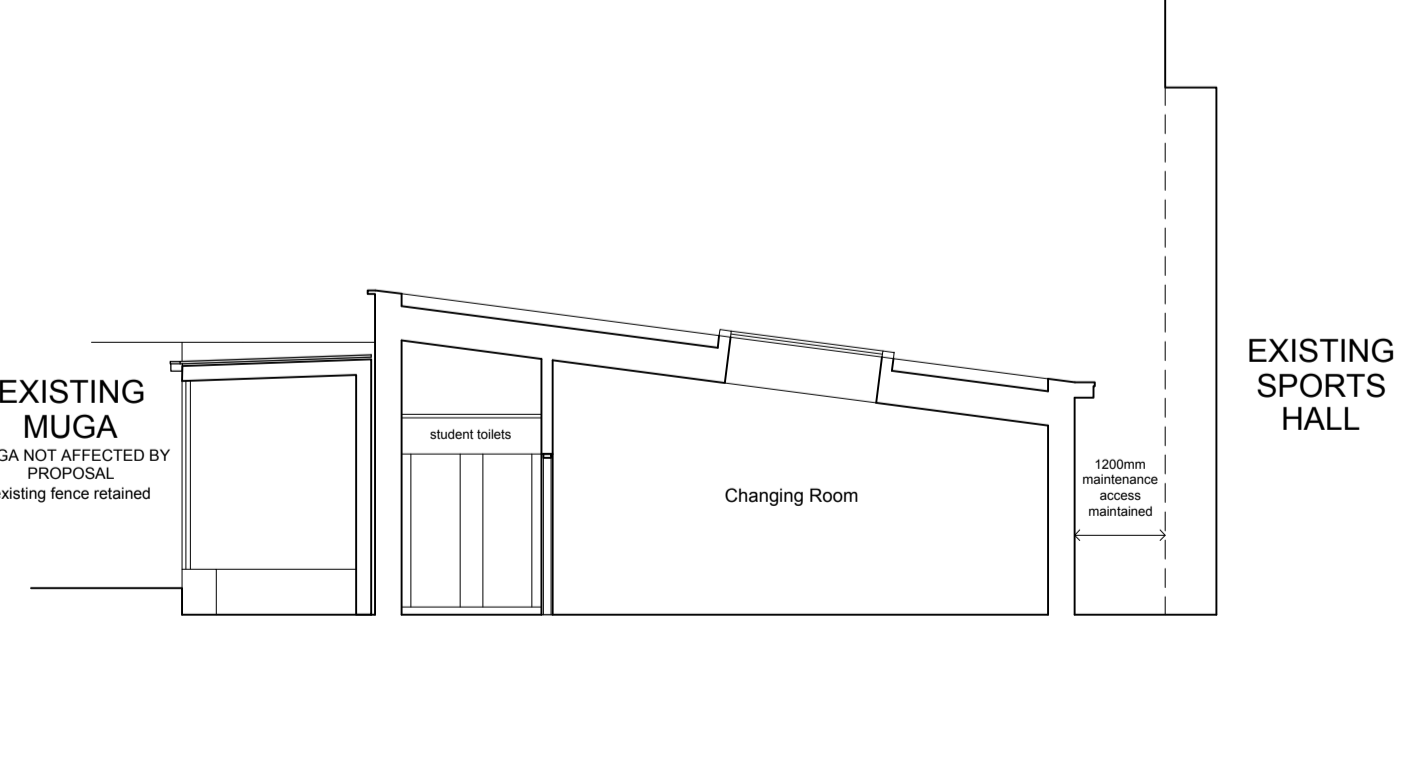

2 PROPOSED SECTION
1:100

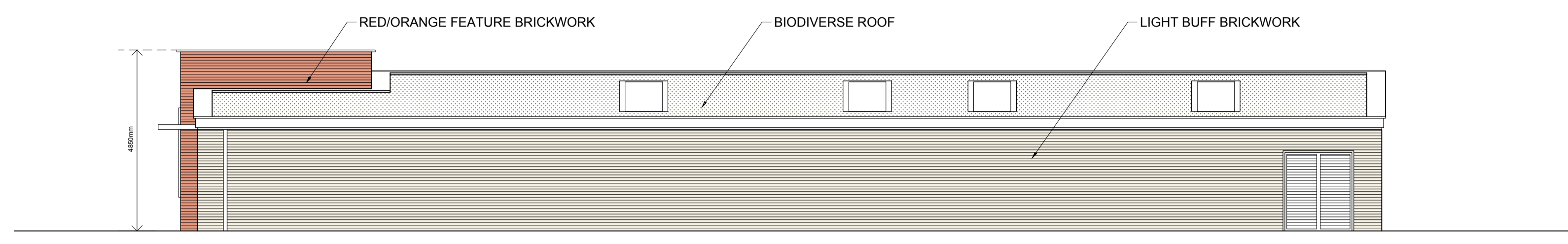

3 PROPOSED ELEVATION - WEST
1:100

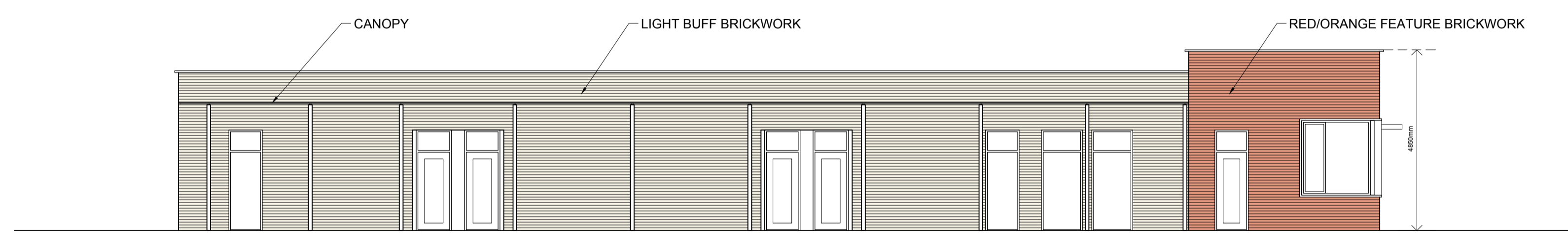

4 PROPOSED ELEVATION - EAST
1:100

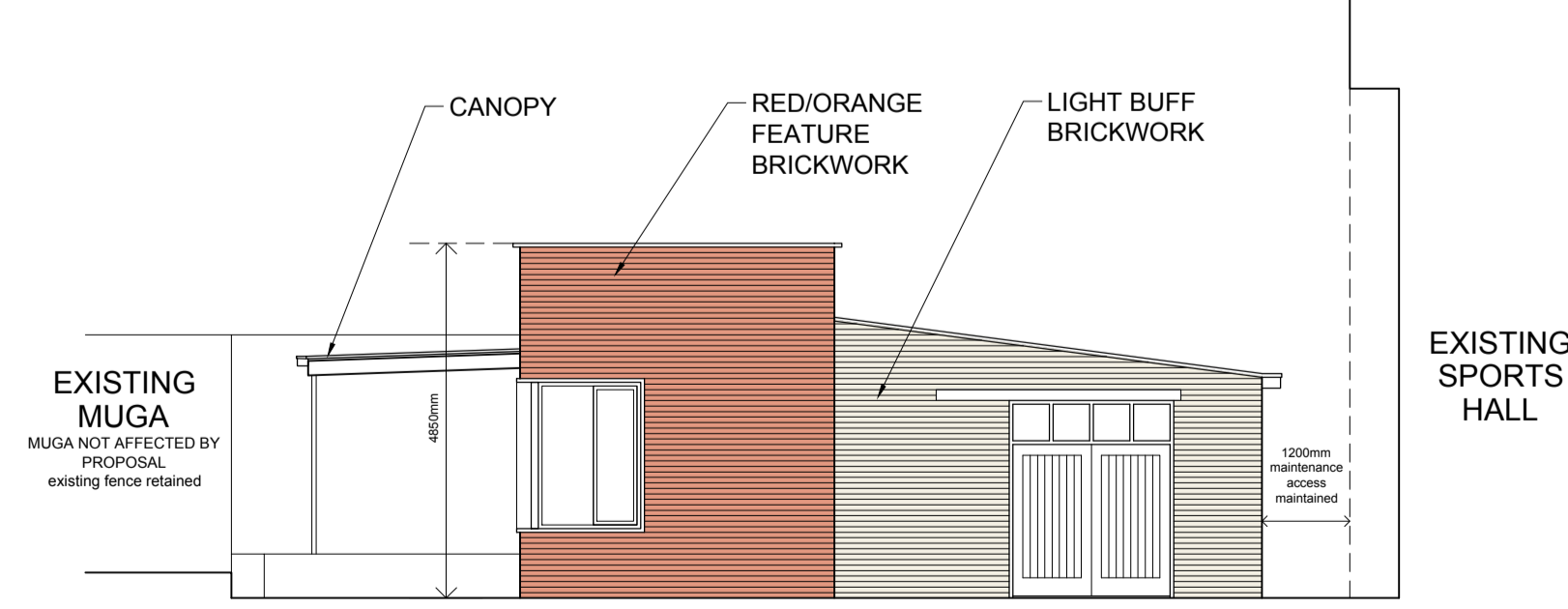

5 PROPOSED ELEVATION - NORTH
1:100

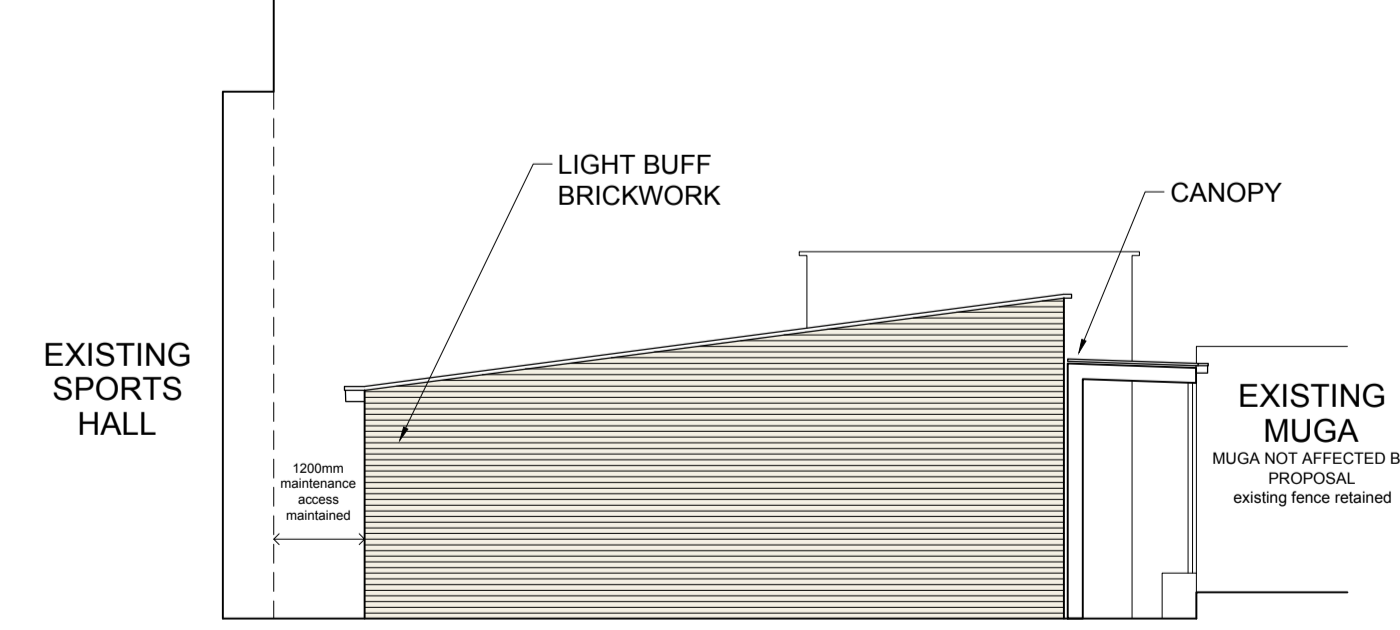

6 PROPOSED ELEVATION - SOUTH
1:100

CLIENT
Colfes' School

STRUCTURAL ENGINEER

SERVICES ENGINEER

CONSULTANT

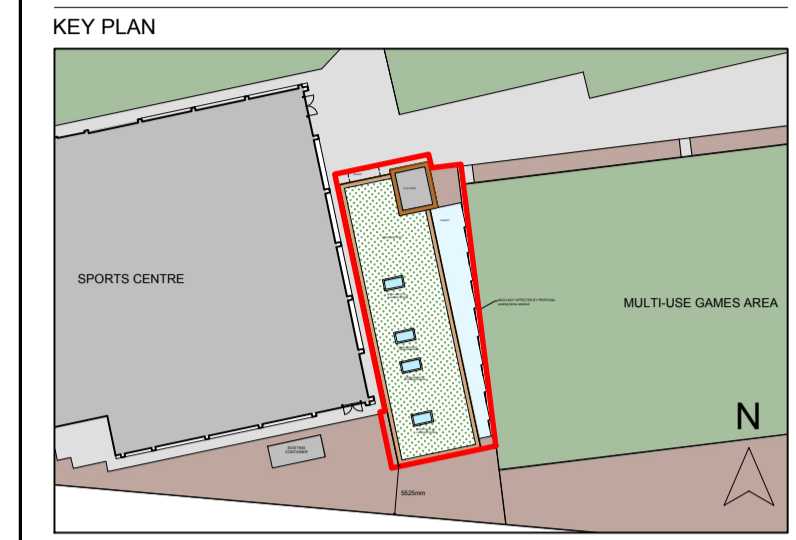

NOTES:
DO NOT SCALE. FIGURED DIMENSIONS ONLY TO BE TAKEN FROM THIS DRAWING. CHECK DIMENSIONS ON SITE AND REPORT DISCREPANCIES TO THE ARCHITECT.
THIS DRAWING IS PROTECTED BY COPYRIGHT.
ALL AREAS HAVE BEEN MEASURED FROM CURRENT DRAWINGS. THEY MAY VARY BECAUSE OF (EG) SURVEY, DESIGN DEVELOPMENT, CONSTRUCTION TOLERANCES, STATUTORY REQUIREMENTS OR RE-DEFINITION OF THE AREAS TO BE MEASURED.

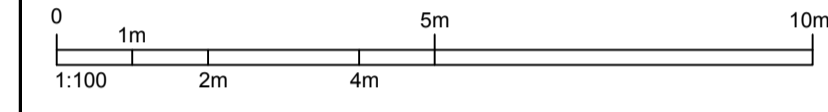

11	12.01.2024	Issue for submission of Certificate of Lawfulness	AW	PS
Rev.	Date	Comment	Drawn	Checked

Information

tp bennett

One America Street London SE1 0NE | +44 (0)20 2468 2000 | www.tpbennt.com

Project
Pavilion Proposal
Colfe's School, Horn Park Ln,
London, SE12 8AW

Drawing Title
Proposed Plan, Section and Elevations

Drawn AW	Date JAN 2024	Scale @ A1 1:100	Alt. Ref.
tp bennett Project No.	Drawing Number	Rev	
A12352	D 1100	I1	