

Site Plan as Existing

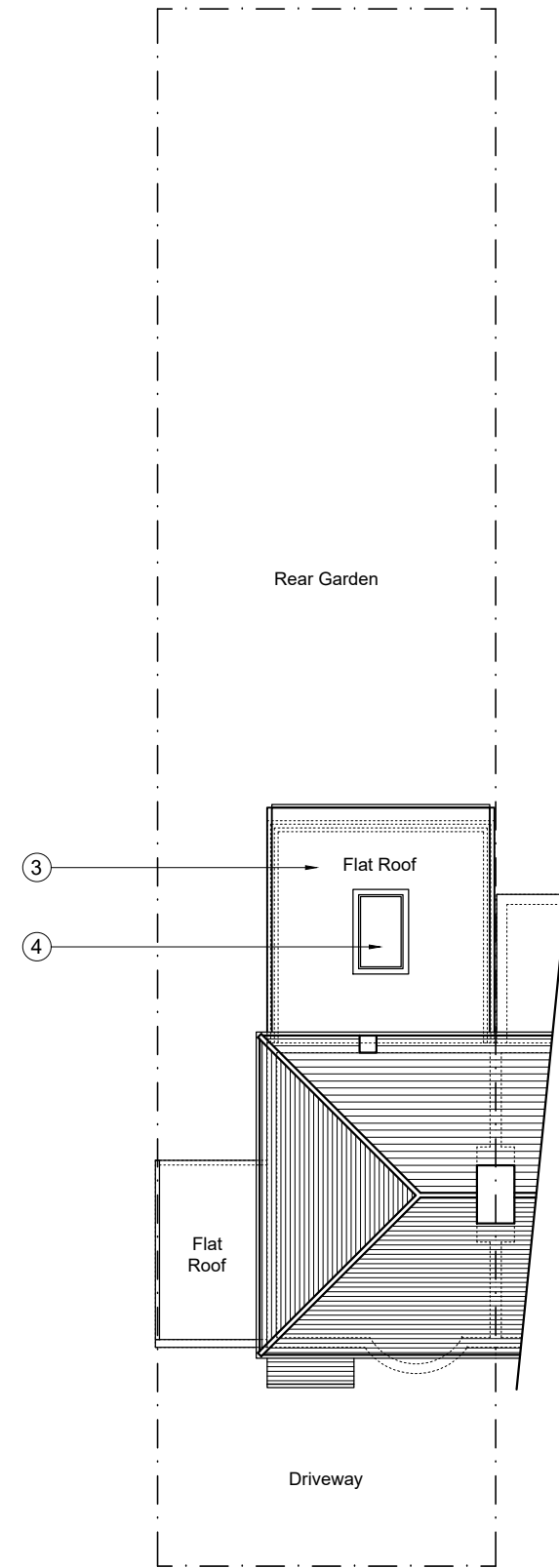

Site Plan as Proposed

Key

- 1 New cavity wall to be rendered/pebble dashed to match existing
- 2 New aluminium double glazed doors
- 3 New flat roof
- 4 New aluminium skylight

Key:

Existing Walls/Floors	
Proposed Brickwork	
Proposed Blockwork	
Proposed Partitions	
Proposed Insulation	

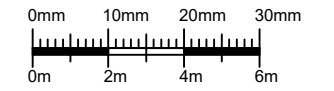

Rev.	Date	Note

Client:
Mr & Mrs Hili

Site:
32 Churchbury Lane
Enfield
EN1 3TY

Title:
Site Plan as
Existing and Proposed

Scale: 1:200 | Drg. Size: A3

Drawn: NP | Drg. No. 371_05

Date: Jan. 2024 | Rev. #



58 Pine Grove
Brookmans Park
Herts
AL9 7BW

t: 07886 526 081
f: 01707 642 026
e: papalexandrakos@hotmail.com