

Existing First Floor Plan 1x

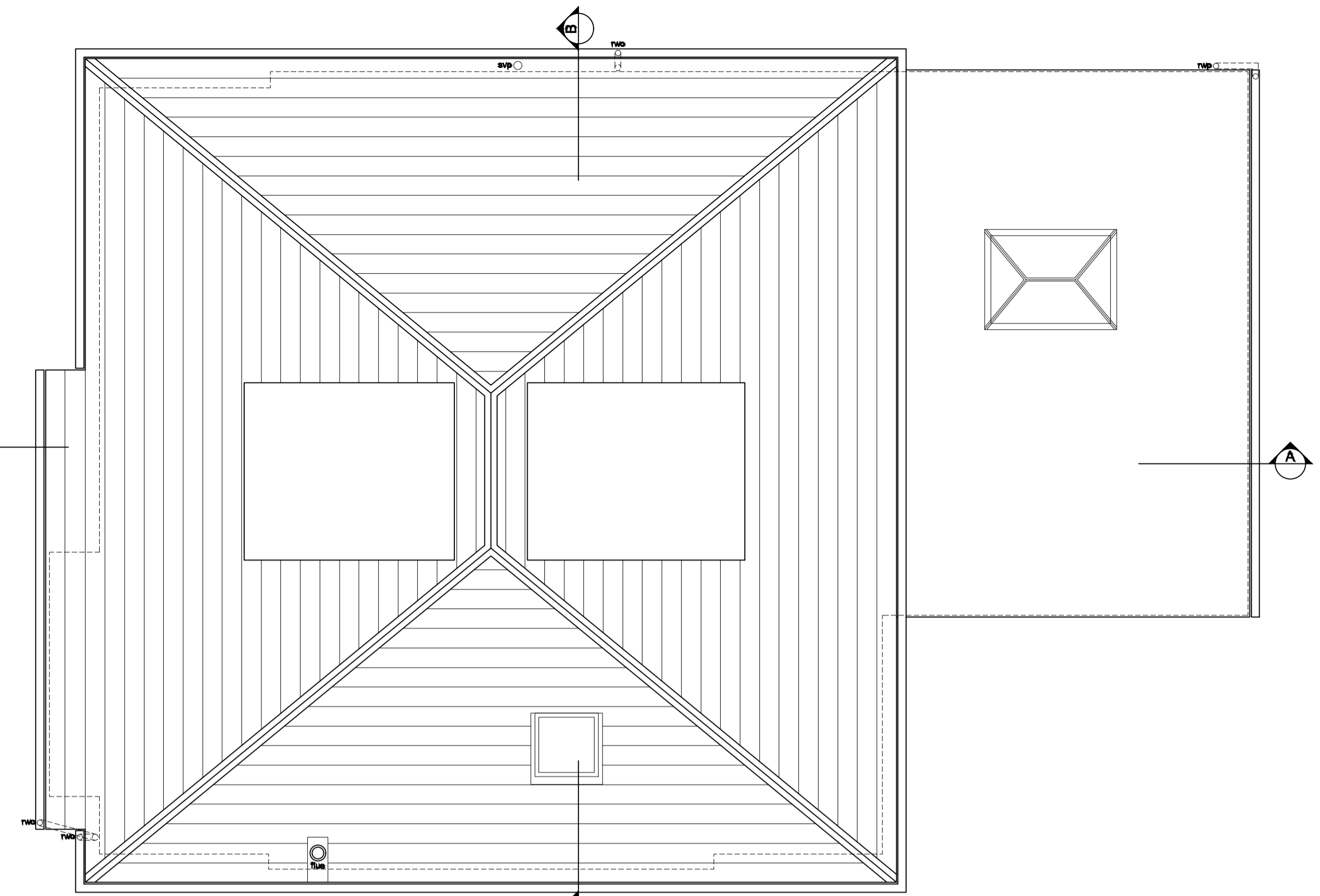

Existing Roof Plan Rx

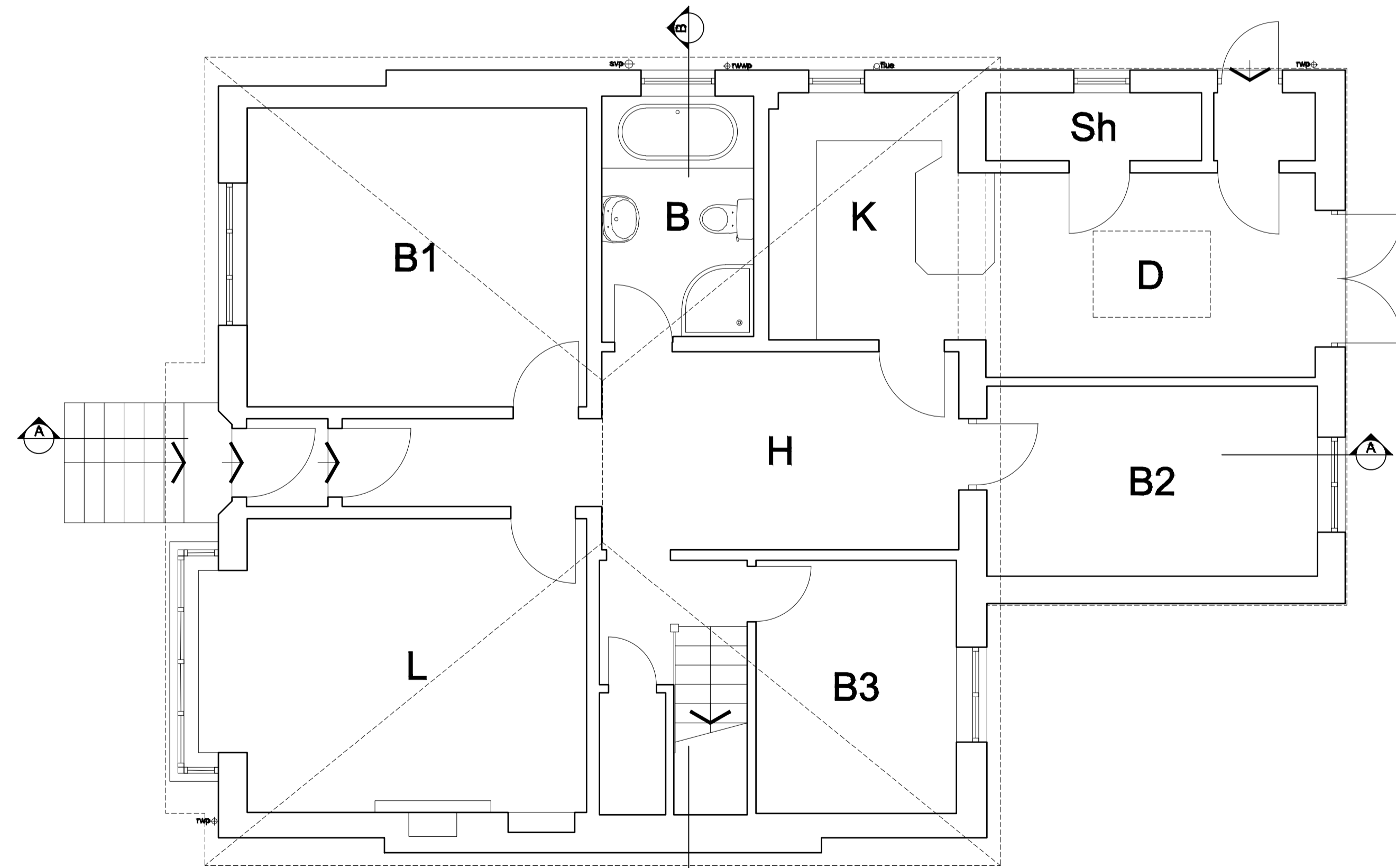

Existing Ground Floor Plan 0x

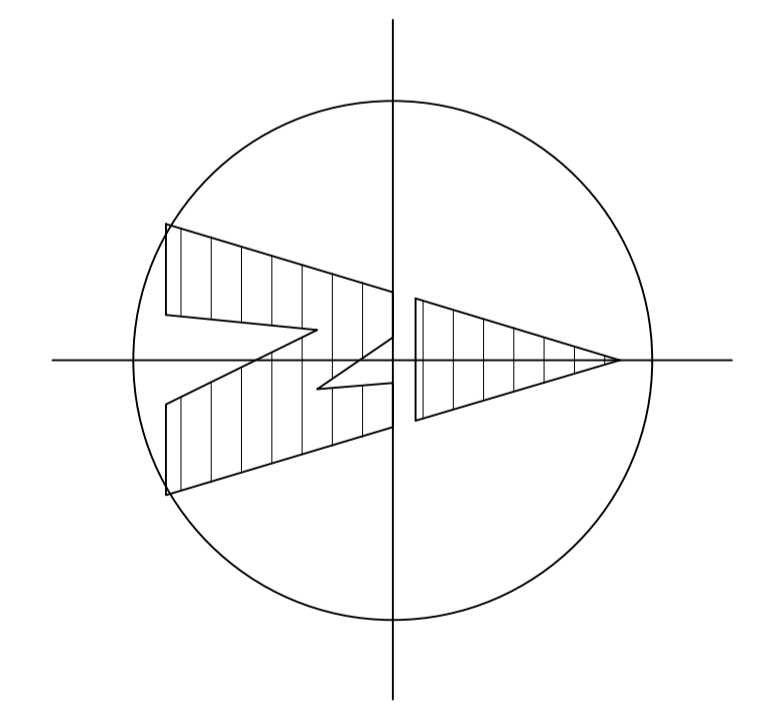

IGW ASSOCIATES LTD

Contract / Site Address:

51 Killermont Road,
Bearsden

Client:

Mr & Mrs I Watson

Date:

January 2024

Scale:

1:50 @ A1

Drawing No.:

IGW-KR-002

Title:

Floor & Roof Plans as
Existing

Drawn By:

IGW Associates Ltd