

Existing materials:

Walls - Brick

Windows and doors - White UPVC

Roof - Concrete tiles

Gutters and downpipes - Black UPVC

Fascia and soffits - White UPVC

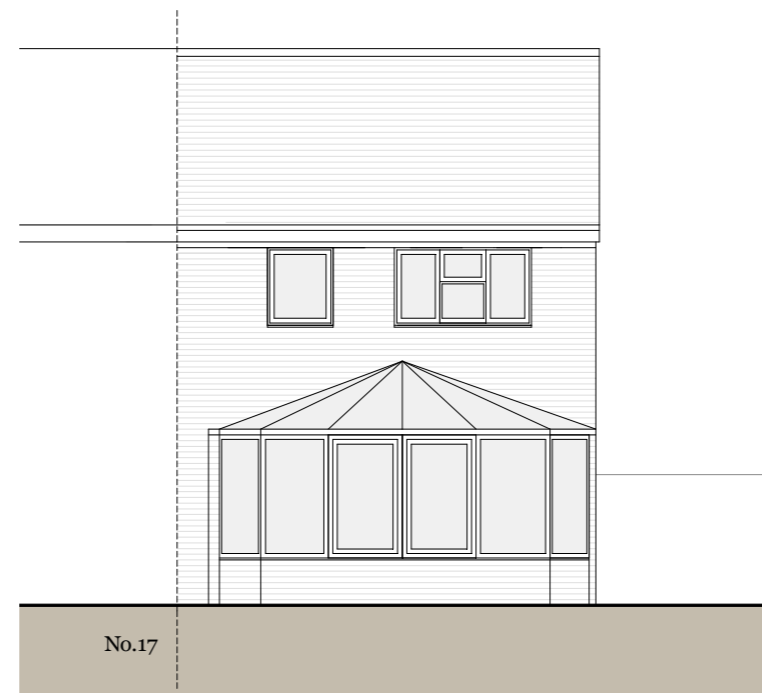

Rear Elevation (east)

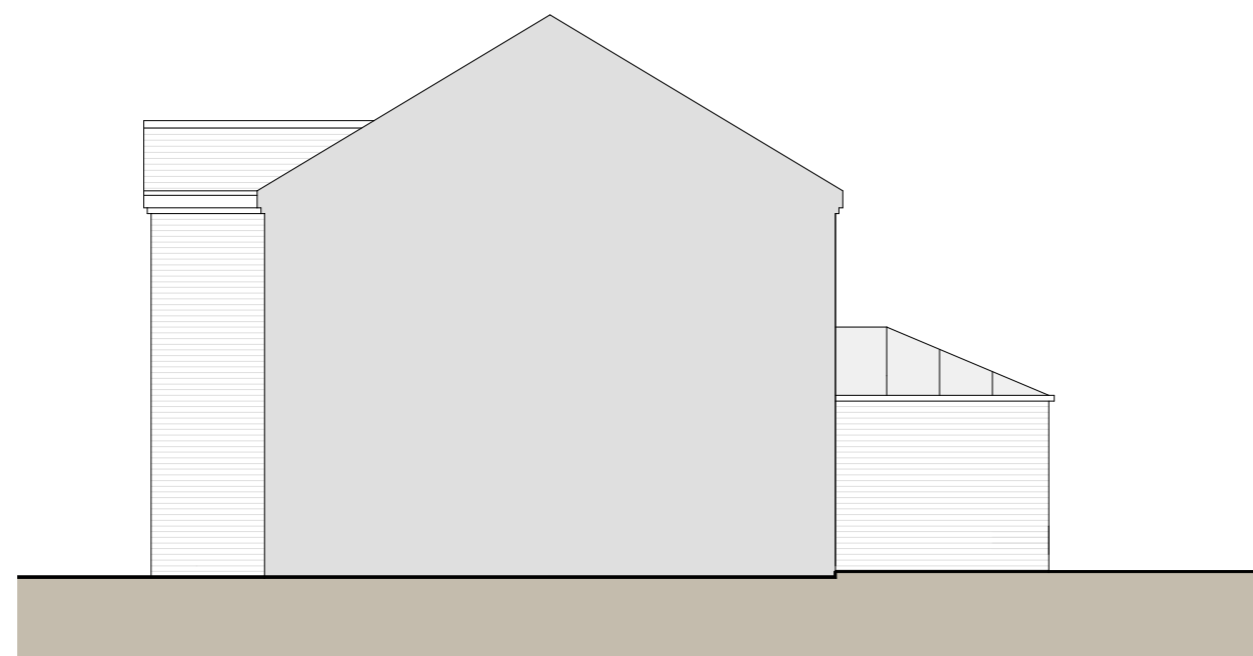

Side Elevation (south)

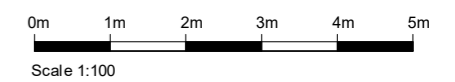

Rev	description	date	by	ch
-----	-------------	------	----	----

Project
18 Oak Tree Close
Colden Common, SO21 1UT

Scale	Date	Drawn
1:100@A3	02/01/24	MH

Drawing Title
Existing Elevations

Status
Planning

Drawing No.	Rev
23140 - P007	-



MJH Architects, 4 Rockswood, Alton, Hants, GU34 2LD
T:01420 544501 www.mjharchitects.co.uk

Notes
This drawing is © copyright of MJH Architects.
This drawing is to be read in conjunction with all consultant's drawings, details and specifications.
All dimensions to be checked on site prior to commencement of building work.
Scale for planning purposes only.
Any discrepancies to be reported to the architect prior to implementation.