

EXISTING BASEMENT FLOOR PLAN
(shared living)

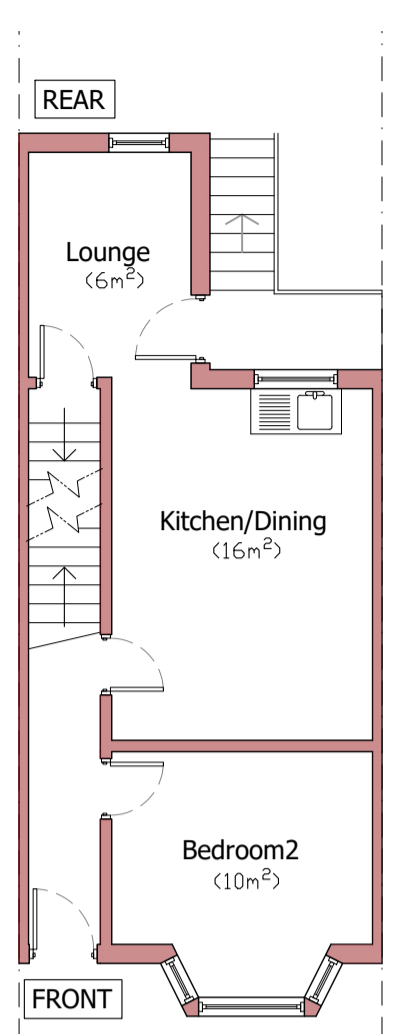

EXISTING GROUND FLOOR PLAN
(shared living)

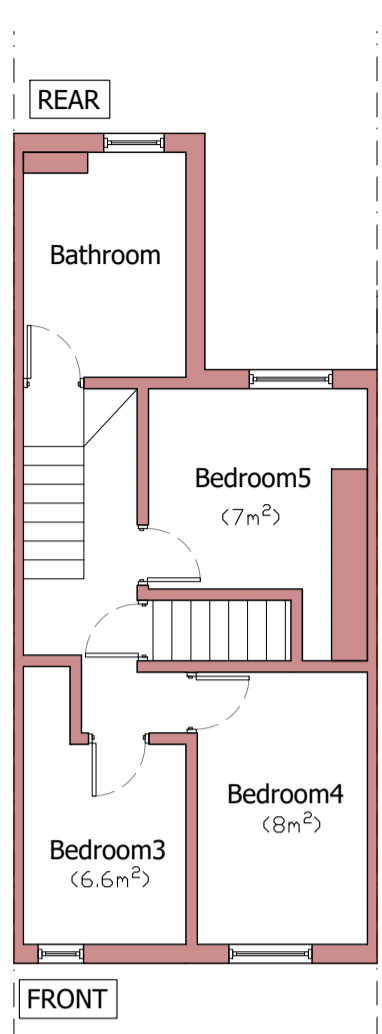

EXISTING FIRST FLOOR PLAN
(shared living)

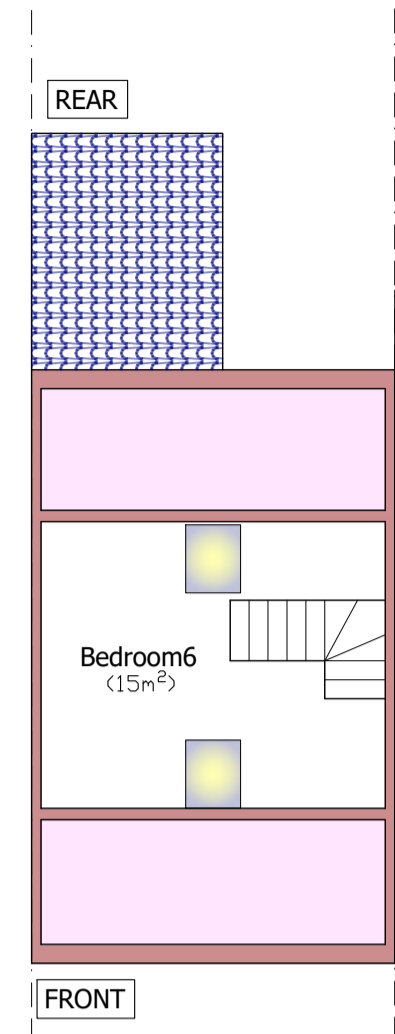

EXISTING SECOND FLOOR PLAN
(shared living)

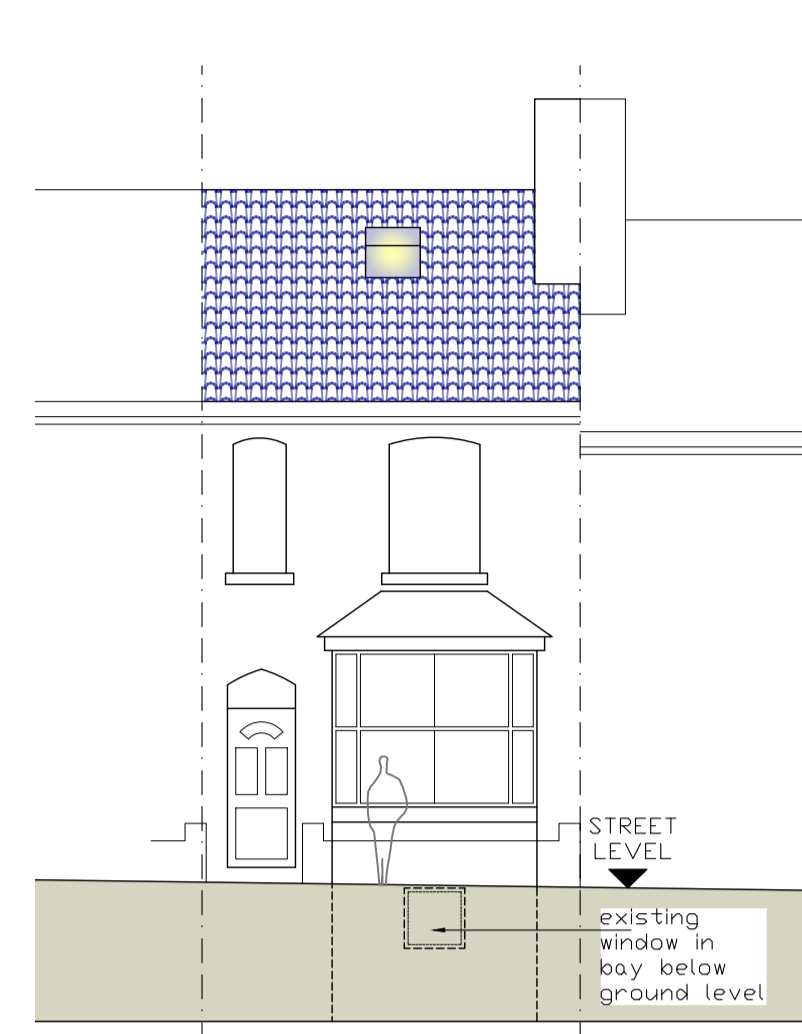

EXISTING FRONT ELEVATION

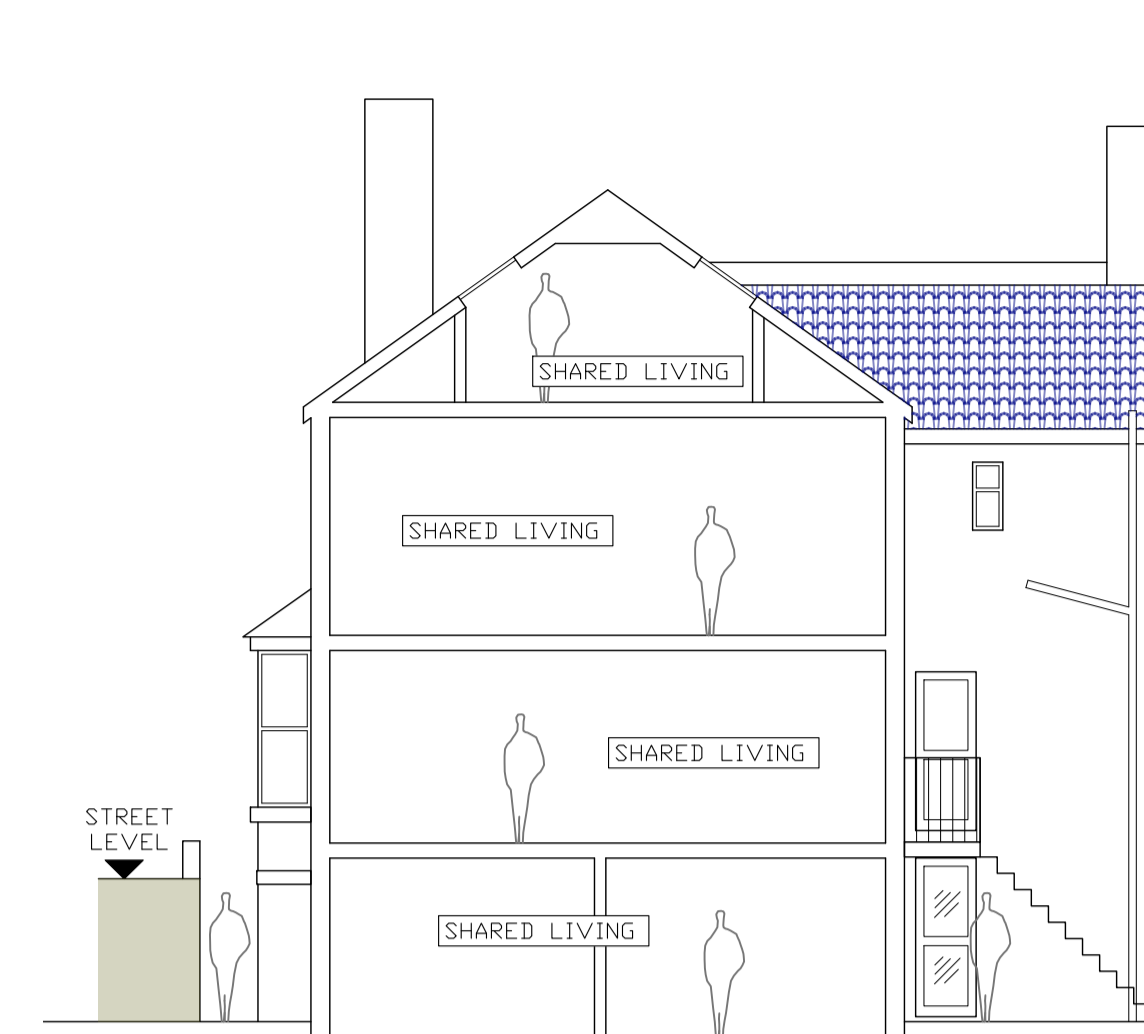

EXISTING SIDE ELEVATION

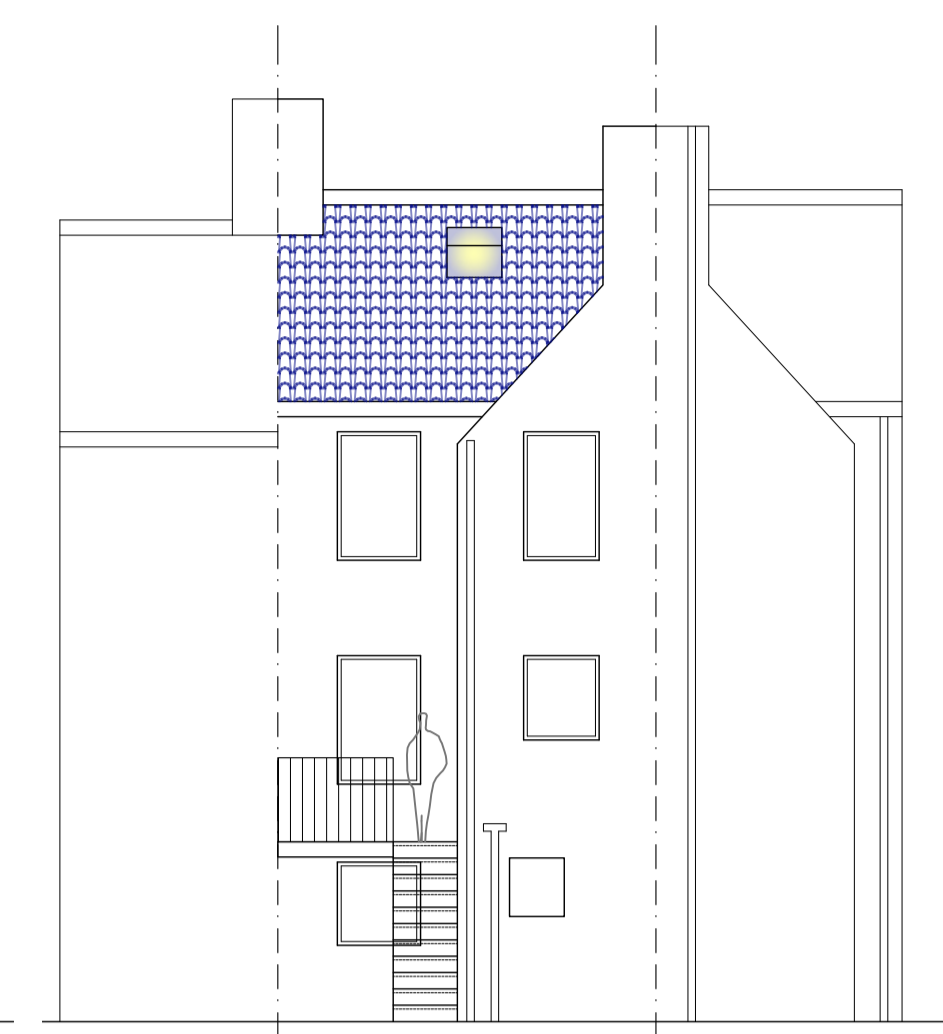

EXISTING REAR ELEVATION

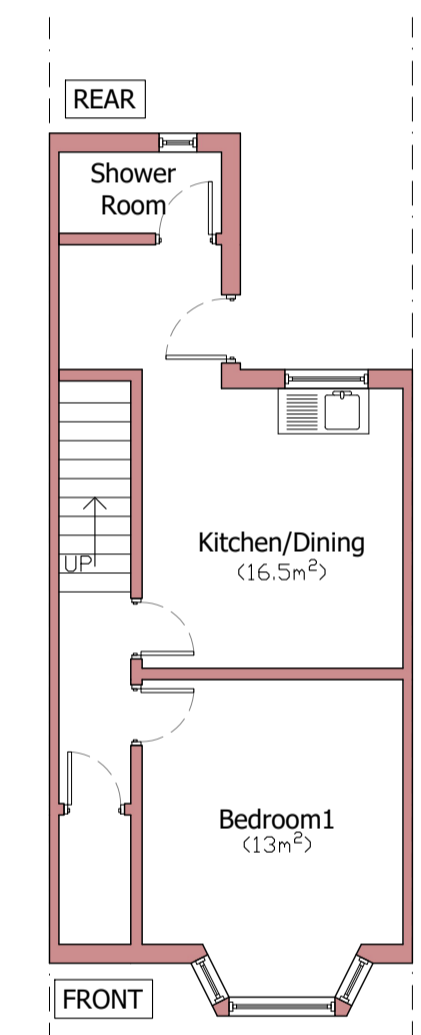

PROPOSED BASEMENT FLOOR PLAN
(shared living)

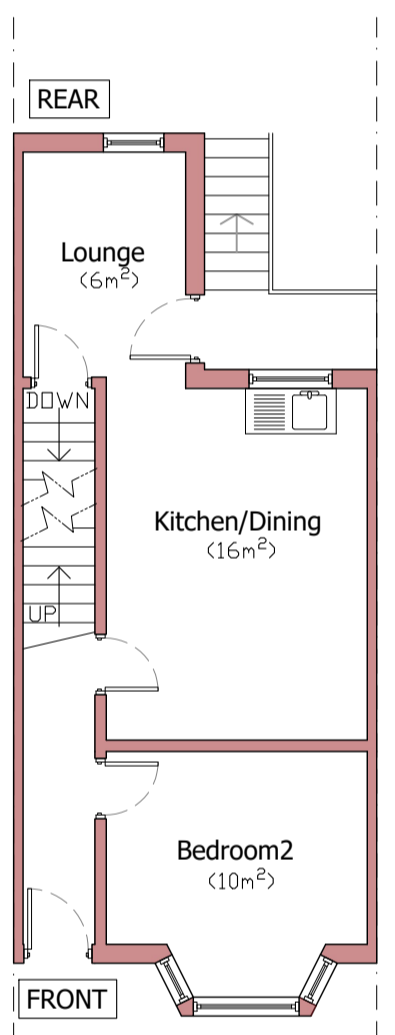

PROPOSED GROUND FLOOR PLAN
(shared living)

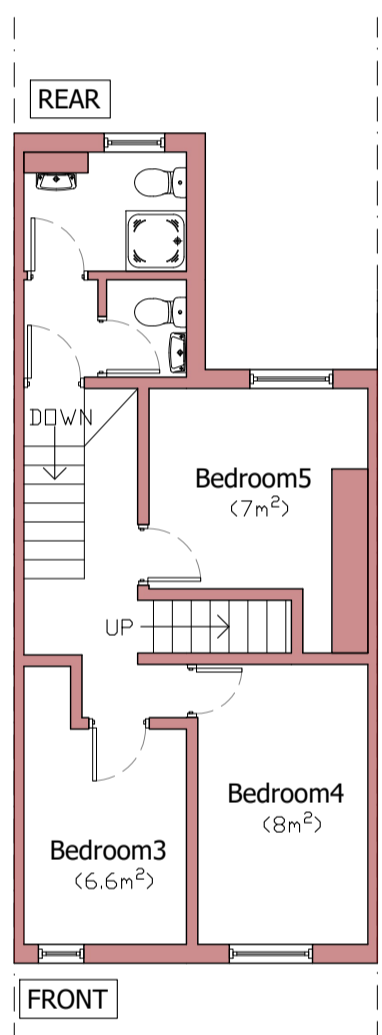

PROPOSED FIRST FLOOR PLAN
(shared living)

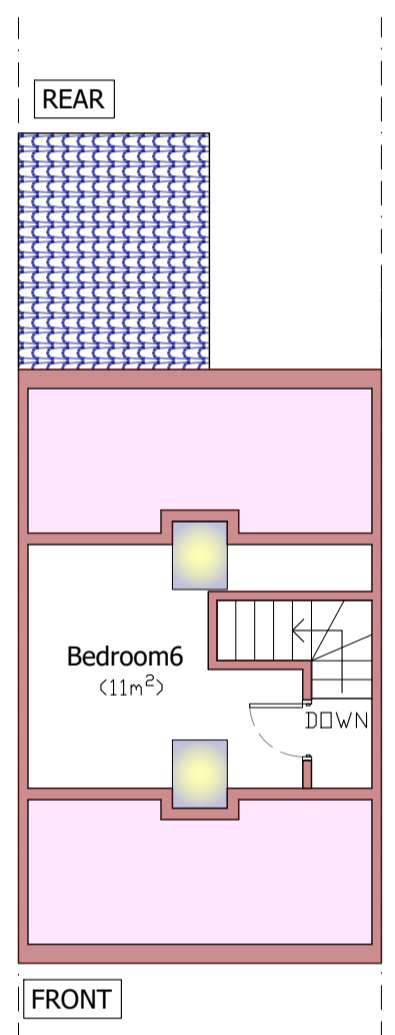

PROPOSED SECOND FLOOR PLAN
(shared living)

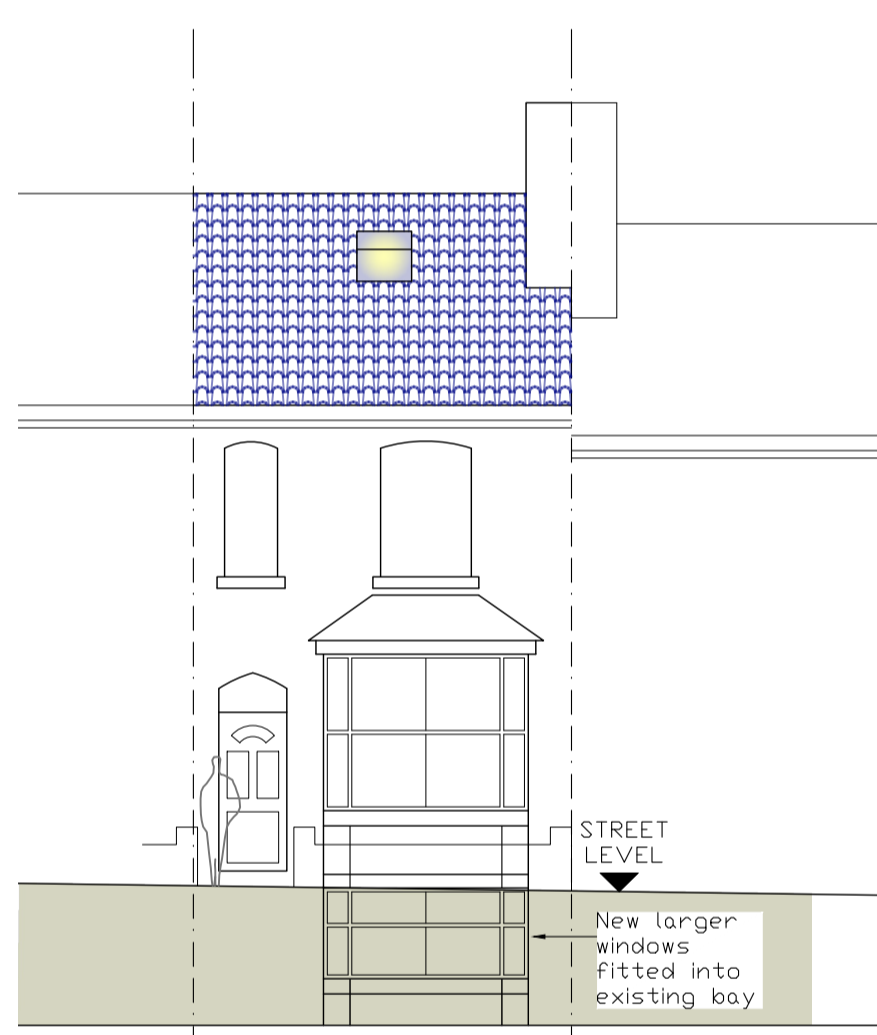

PROPOSED FRONT ELEVATION

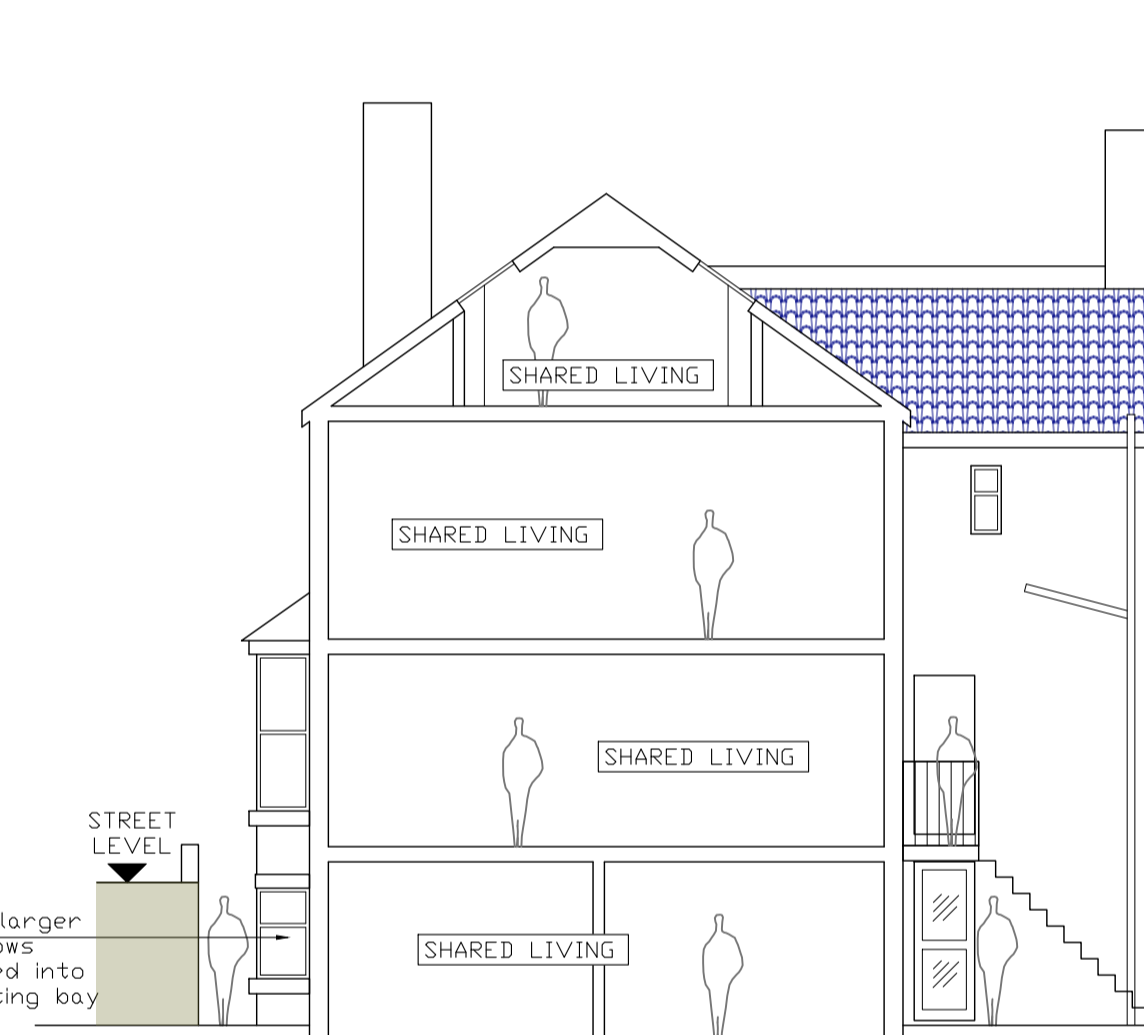

PROPOSED SIDE ELEVATION

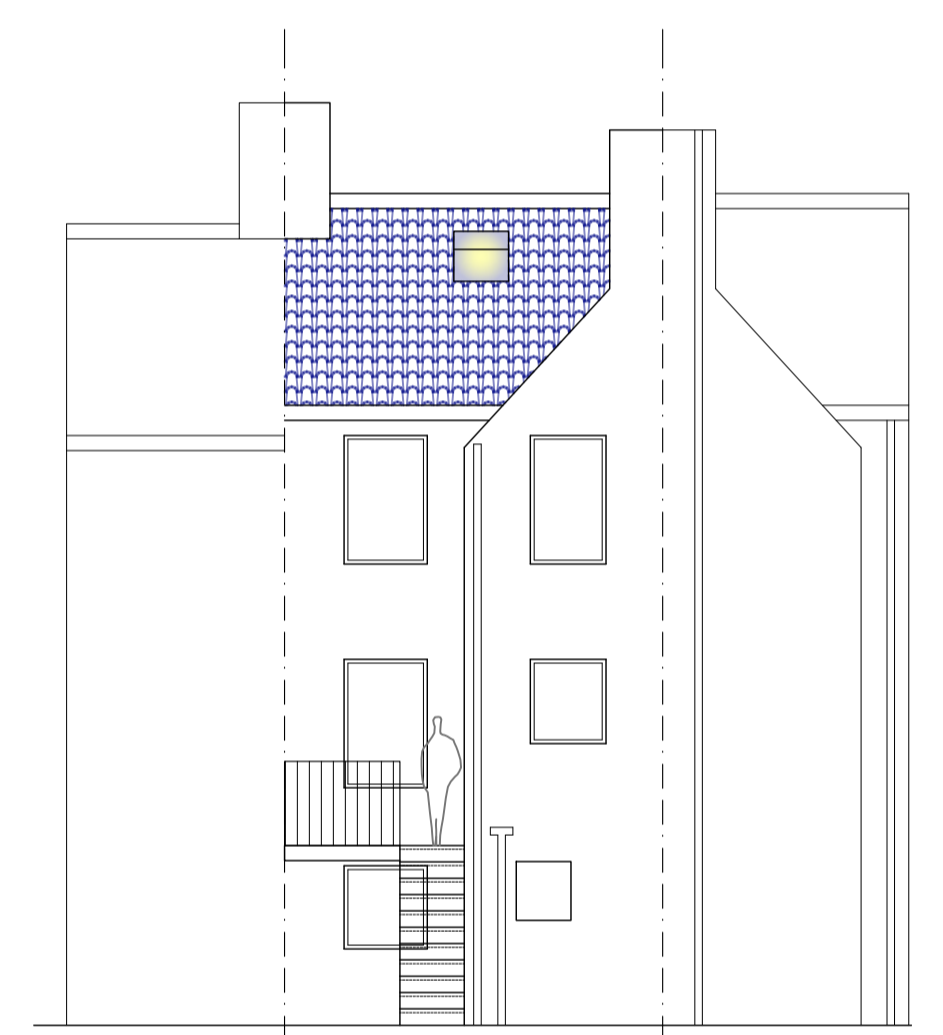

PROPOSED REAR ELEVATION

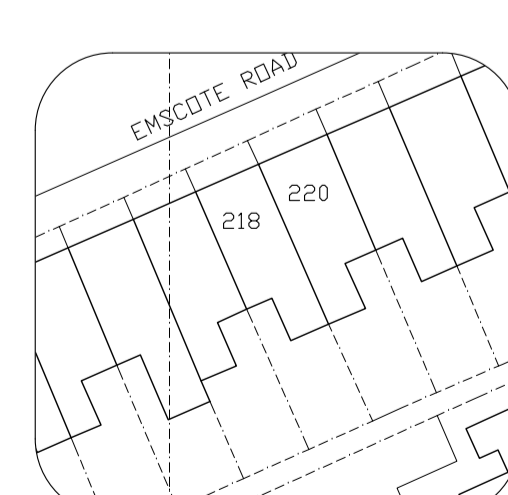

PROPOSED SITE LOCATION
(SCALE 1:500)

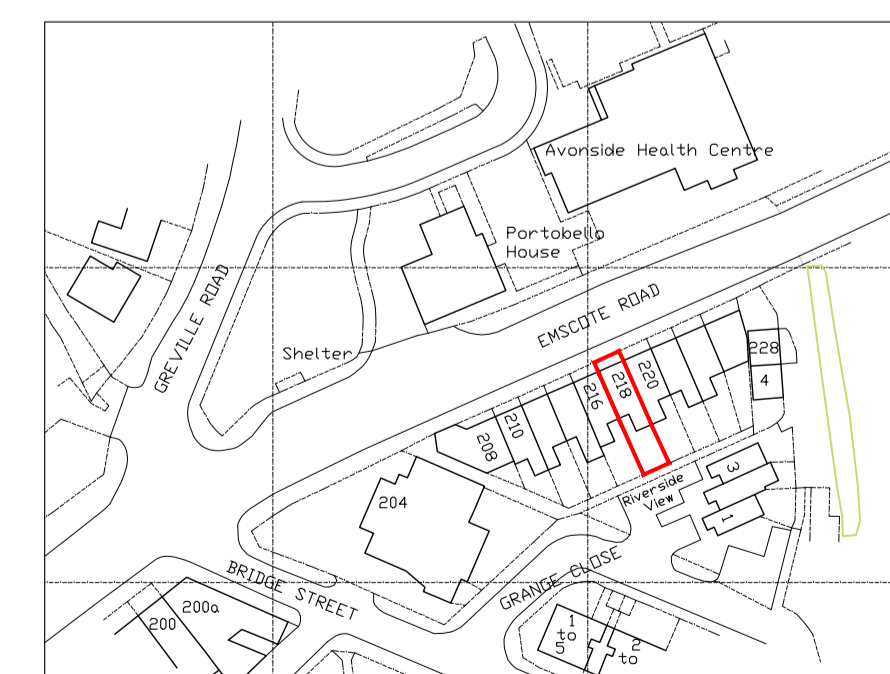

EXISTING AREA LOCATION
(SCALE 1:1250)

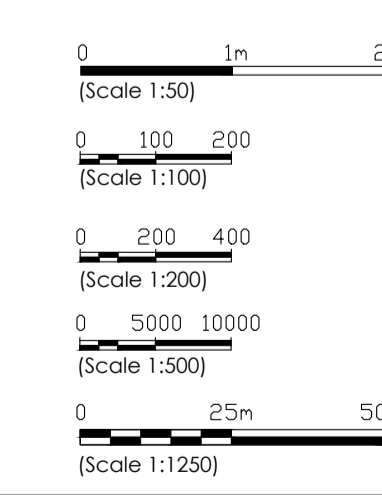
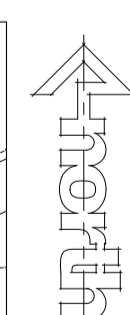

| | | | | | | |
|---|------------|----------|--|---------|-------------|----|
| <p>UDDIN DESIGN BESPOKE BUILDING PLANNING 3 Monway Building, Holyhead Road Wednesbury, West Midlands WS10 7PY Tel: 07968 734443 Email: info@uddin.design.co.uk</p> | | Client | JAGTAR SINGH GILL 218 EMSCOTE ROAD WARWICK CV34 5GT | | | |
| | | Project | LAWFUL DEVELOPMENT USE FOR SIX BED SHARED LIVING DWELLING HOUSE | | | |
| Drawing Number: | 20/030/P01 | Scale: | 1:100(UNO) | Date: | 20/11/23 | |
| Drawn: | SU | Revision | . | | | |
| REV | DETAILS | DATE | SHEET | 1 OFF 1 | Paper Size: | A1 |