

Location A - Hotel

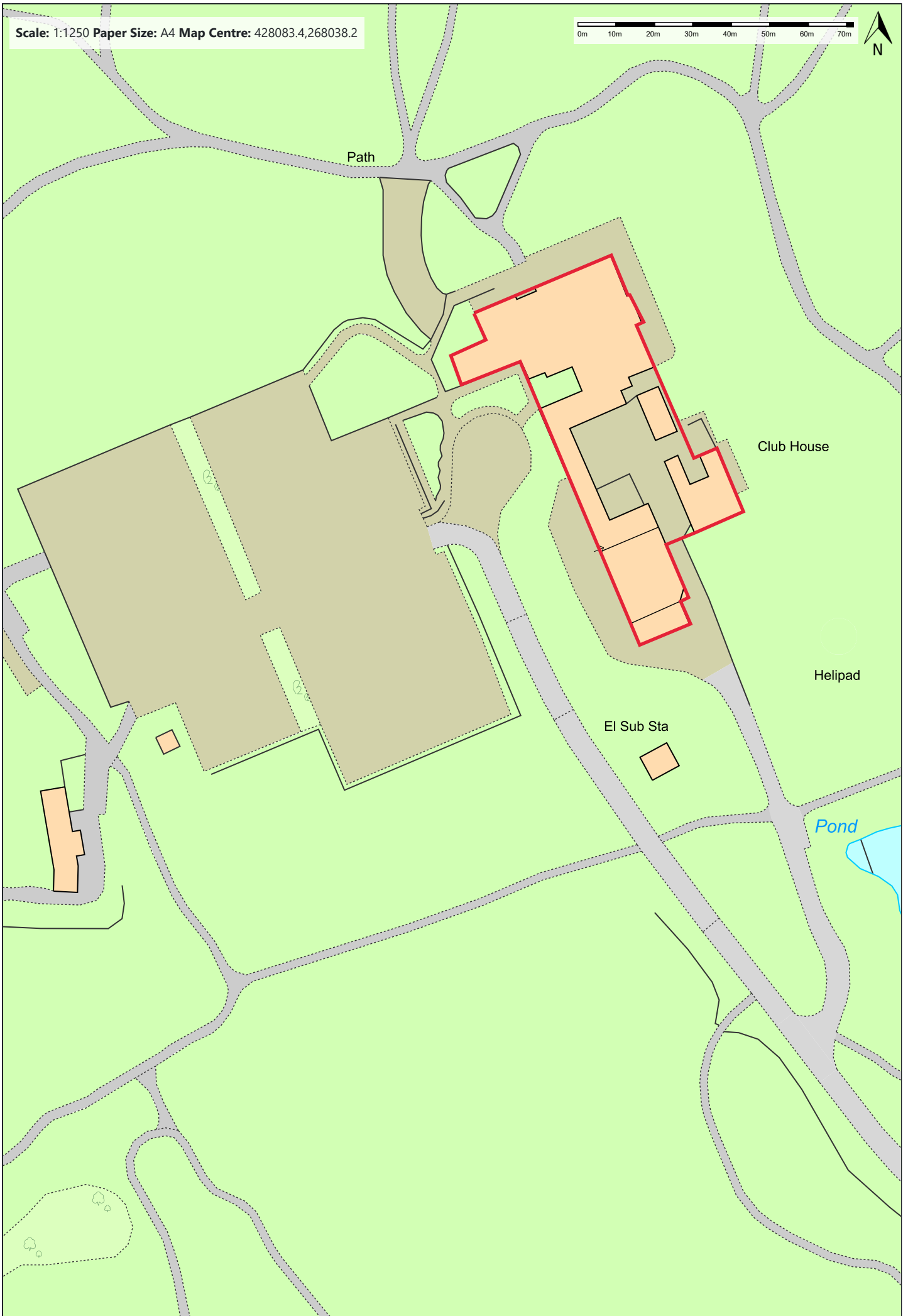





Location B - Golf Club

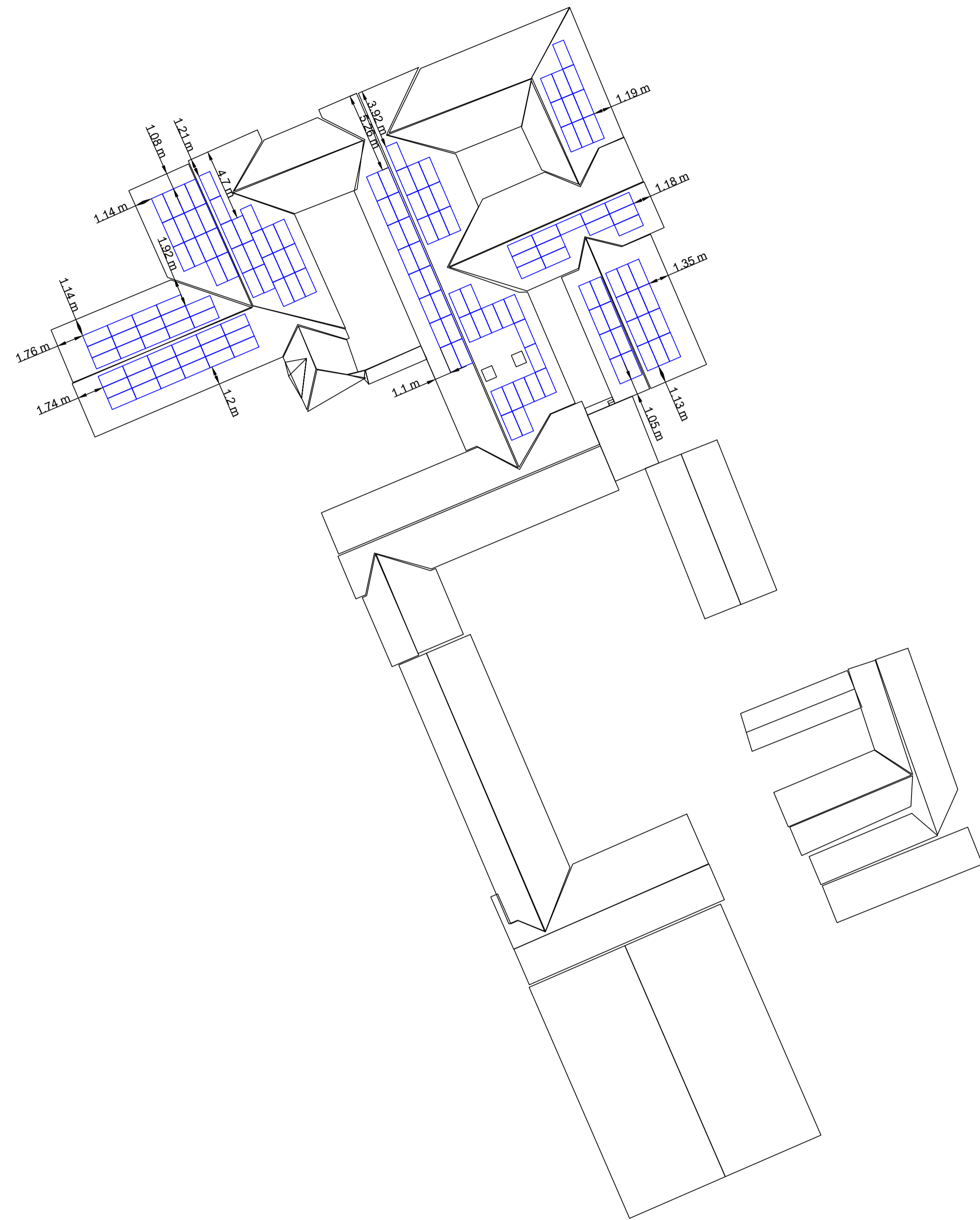
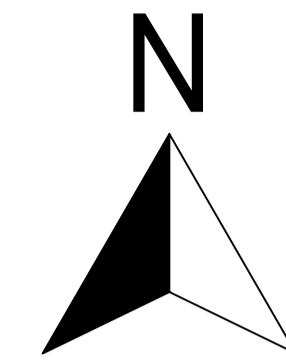





Golf Range

<p>PRINT IN FULL COLOUR ALL DIMENSIONS TO BE CHECKED ONSITE</p> <p><small>This drawing is property of Engenera Renewables Group Limited. No attempt should be made to copy or re-sell the drawing without prior authorisation.</small></p>	Dwg Ref: 5053	ADDRESS: The Warwickshire Golf And Country Club, Warwick Road, Leek Wootton, CV35 7QT	CLIENT: The Club Company	TITLE: Overview to Scale - Golf Club	Rev	Date	Revision	Drawn:	Checked:	 technical@engenera.com Company No: 08811056   
	R01				03.01.24	First Issue	SR	-		
	-				-	-	-	-		
	-				-	-	-	-		

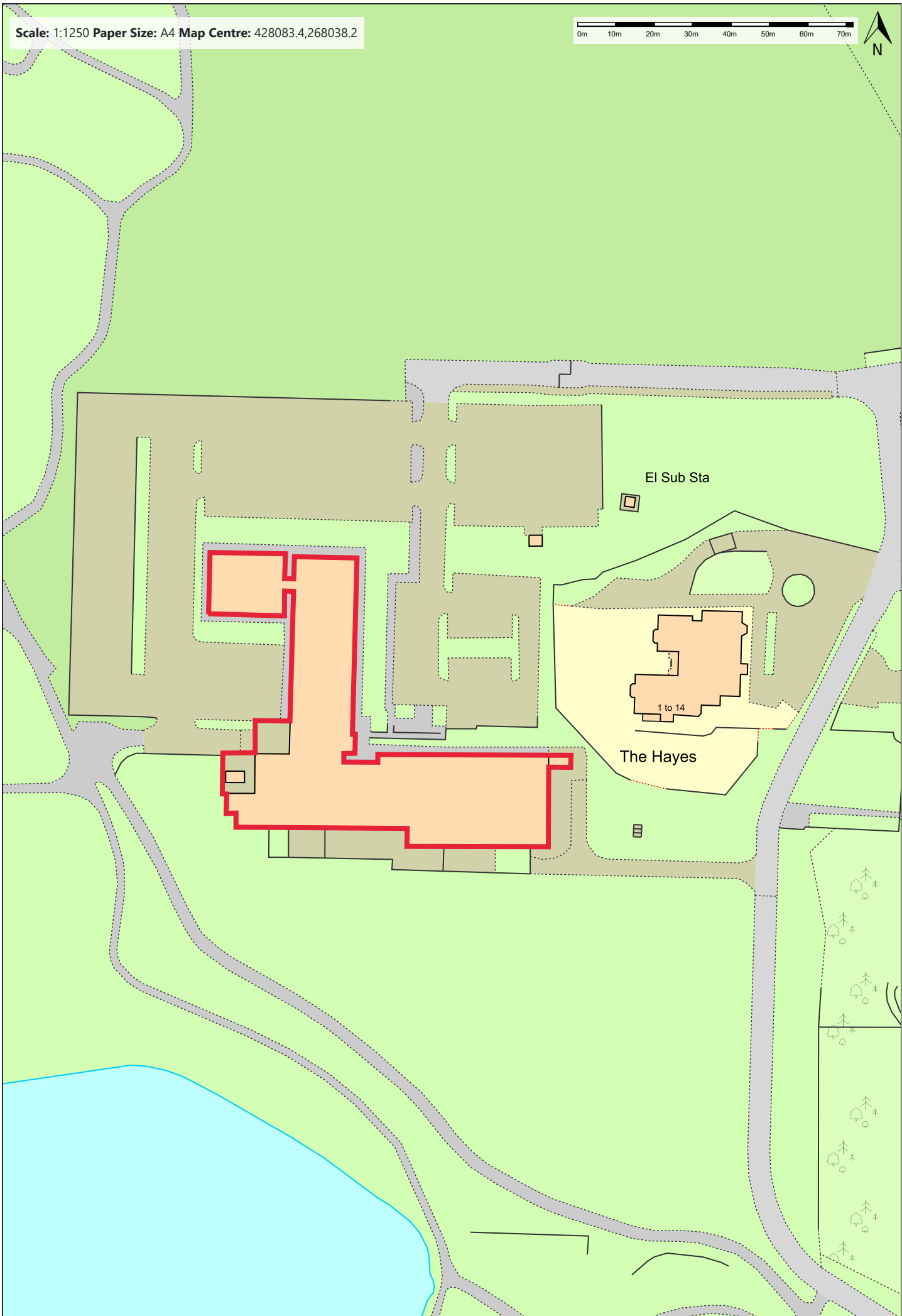

Hotel Complex

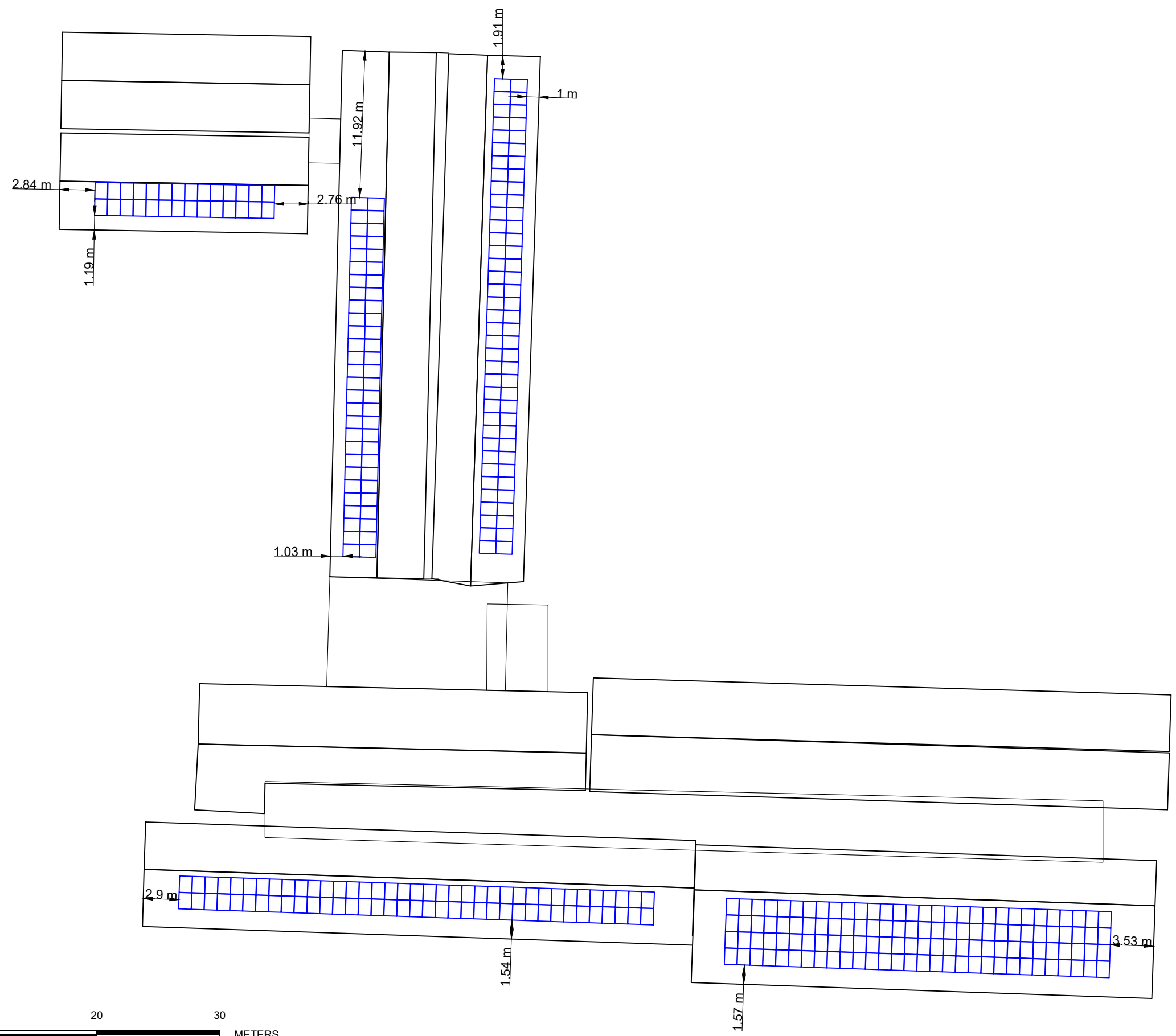
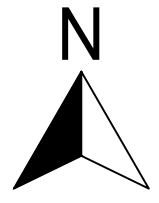

**PRINT IN FULL
COLOUR**
ALL DIMENSIONS TO BE
CHECKED ONSITE

This drawing is property of Engenera Renewables Group Limited. No attempt should be made to copy or re-sell the drawing without prior authorisation.

Dwg Ref:
3495-103

Scale:
1:350 @ A3

ADDRESS:
The Warwickshire,
Leek Wootton, Warwick

CLIENT:
Warwickshire Hotel

TITLE:
Overview

Rev	Date	Revision	Drawn	Checked
D1	16/01/2024	First Issue	SR	-

technical@engenera.com
Company No: 08811056