

Responsibility is not accepted for errors made by others scaling from this drawing. All construction information should be taken from figured dimensions only.

Existing First Floor Plan 1:100

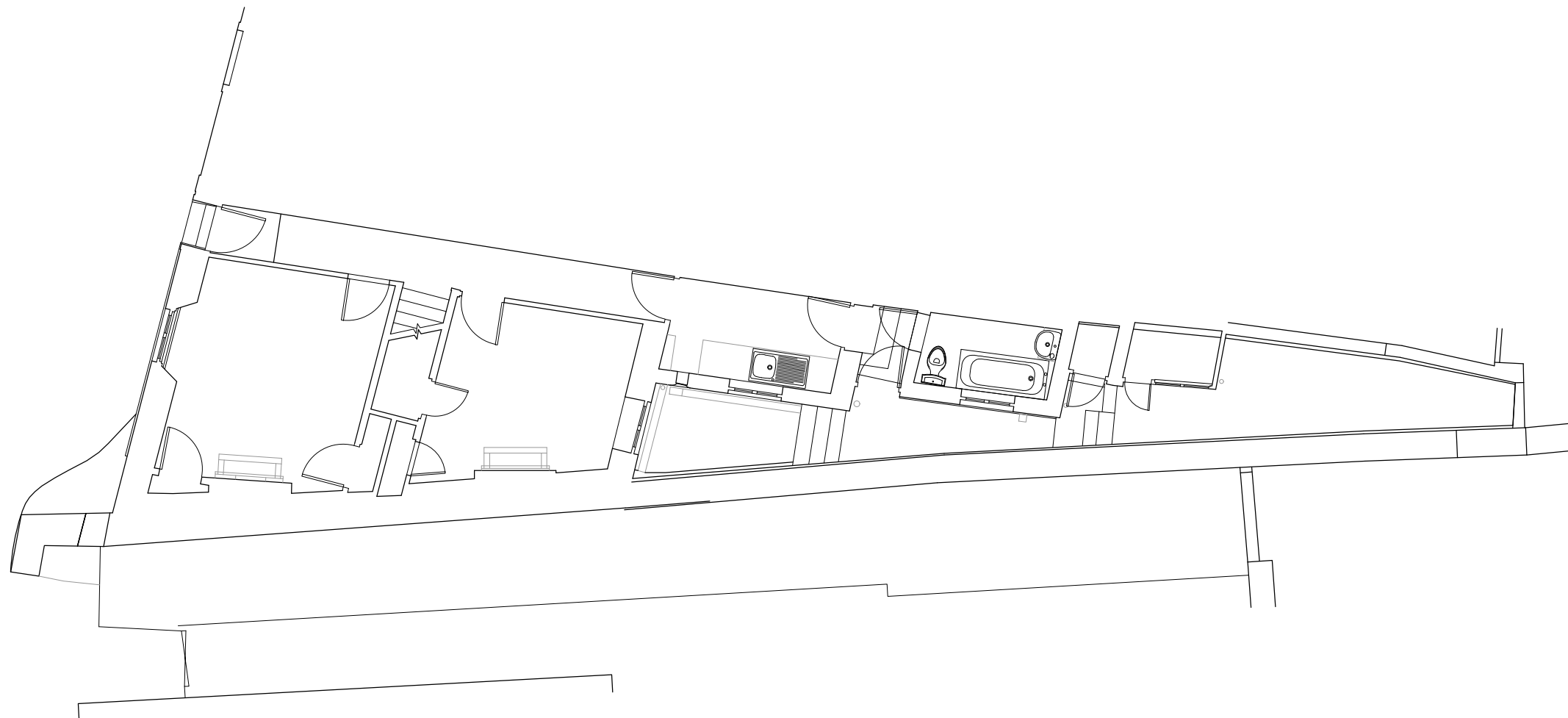

Existing Ground Floor Plan 1:100

REV	Note	Date
-----	------	------

**105** 105 WEST ARCHITECTS Ltd  
 107 Lower Redland Road  
 Redland  
 Bristol BS6 6SW  
 T 0117 3737596  
 E info@105west.co.uk

Project **2, Church Ln**

Drawing Title **Existing Ground and First Floor Plan**

Drawing No. **1738(L)05**

Scale @A3	drawn by	Date	Rev
1:100	HK	17.07.23	/