

Responsibility is not accepted for errors made by others scaling from this drawing. All construction information should be taken from figured dimensions only.



Proposed Front Elevation 1:100



Proposed Rear Elevation 1:100

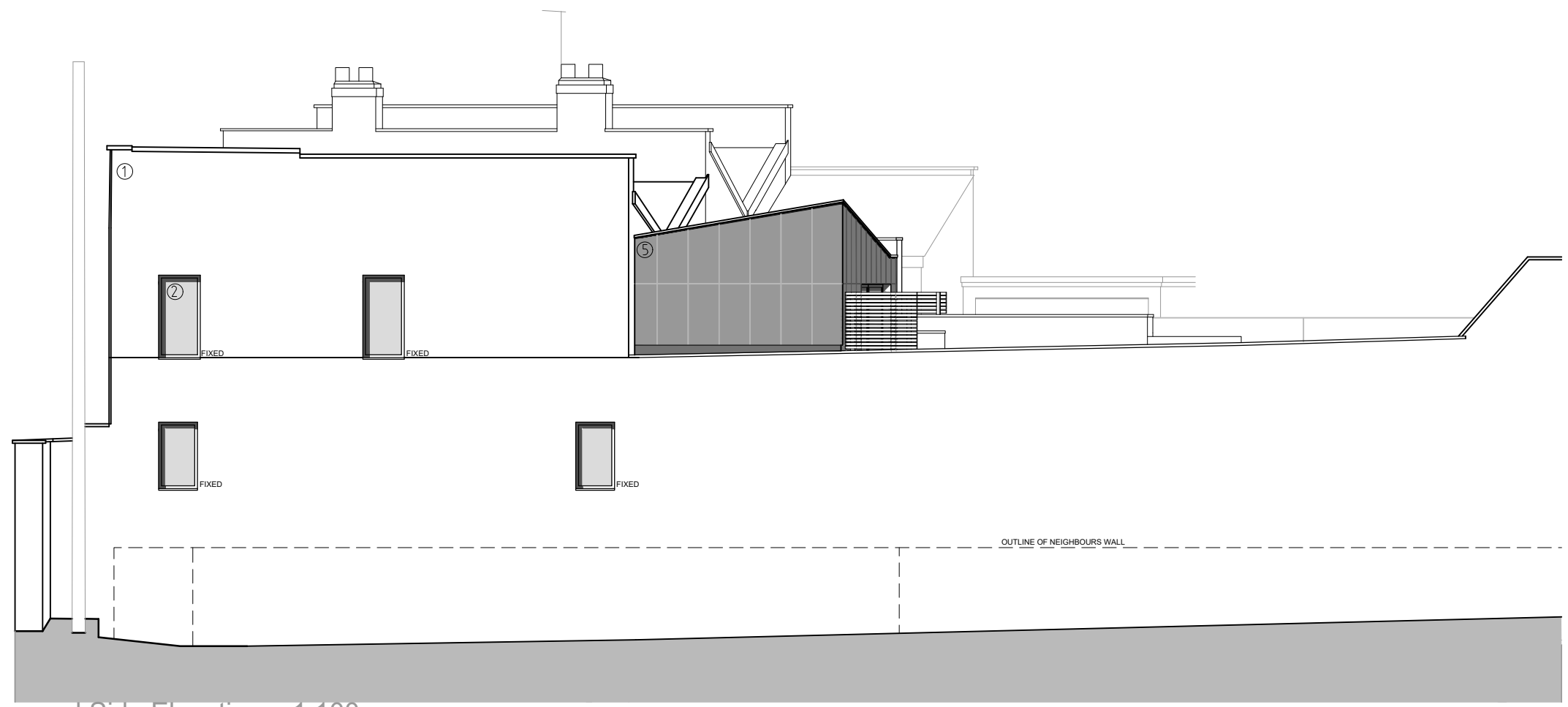

Proposed Side Elevation 1:100

MATERIALS

- 1 THROUGH COLOURED RENDER (COLOUR TBC)
- 2 VELFAC COMPOSITE GLAZED CASEMENT WINDOWS
- 3 TIMBER SLAT FENCING
- 4 GUARDING/HANDRAIL - GLAZED
- 5 METAL SEAMED CLADDING (COLOUR: SLATE GREY)
- 6 HAND MOULDED BRICK (COLOUR TBC)
- 7 VELFAC COMPOSITE GLAZED CASEMENT PATIO DOORS
- 8 TIMBER SLIDING SASH WINDOWS
- 9 NEW CAST BATH STONE SURROUNDS TO WINDOWS AND FRONT DOOR TO MATCH EXISTING STREET STONE SURROUNDS
- 10 NEW TRADITIONAL STYLE FRONT DOOR

B	Living room window updated	12.01.24
A	Window and notes updated	04.01.24
REV	Note	Date

**105 WEST ARCHITECTS** 105 WEST ARCHITECTS Ltd  
 107 Lower Redland Road  
 Redland  
 Bristol BS6 6SW  
 T 0117 3737596  
 E info@105west.co.uk

Project **2, Church Ln**

Drawing Title **Proposed Elevations**

Drawing No. **1738(L)26**

Scale @A3	drawn by	Date	Rev
1:100	LH	19.09.23	B