

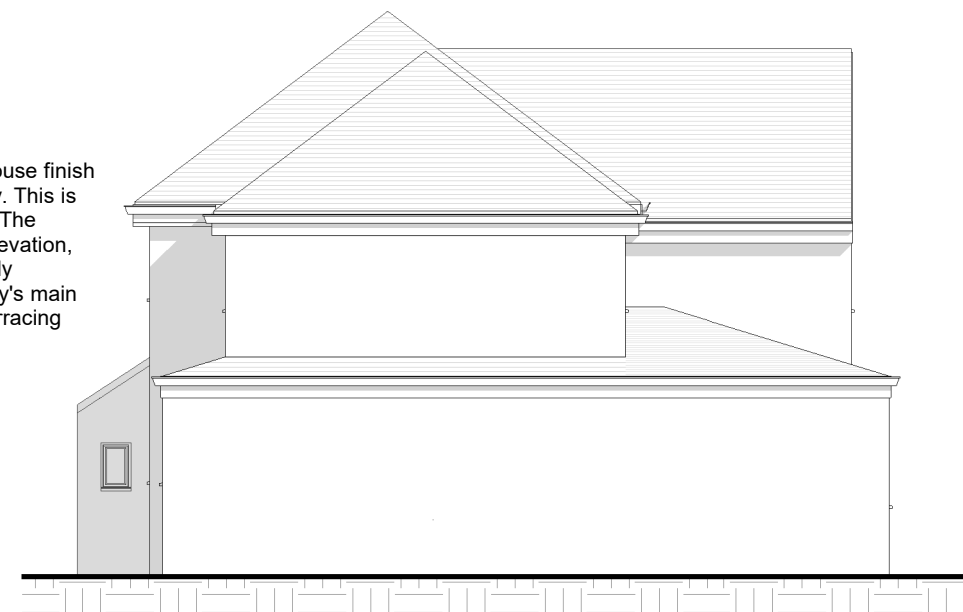

The proposed side extension finish matches the existing house finish and is reasonably sets back from the neighbouring property. This is to minimise the impact of overbearing and overshadowing. The proposed first floor is sets back by 1 meter from the front elevation, and sets back from the side boundary as much as practically possible. The roof would be set down from the host property's main ridge. This will ensure visual subservience and minimise terracing appearance effect.

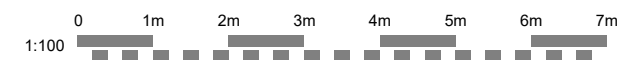

The proposed windows will be double glazed white UPVC. To match the existing windows

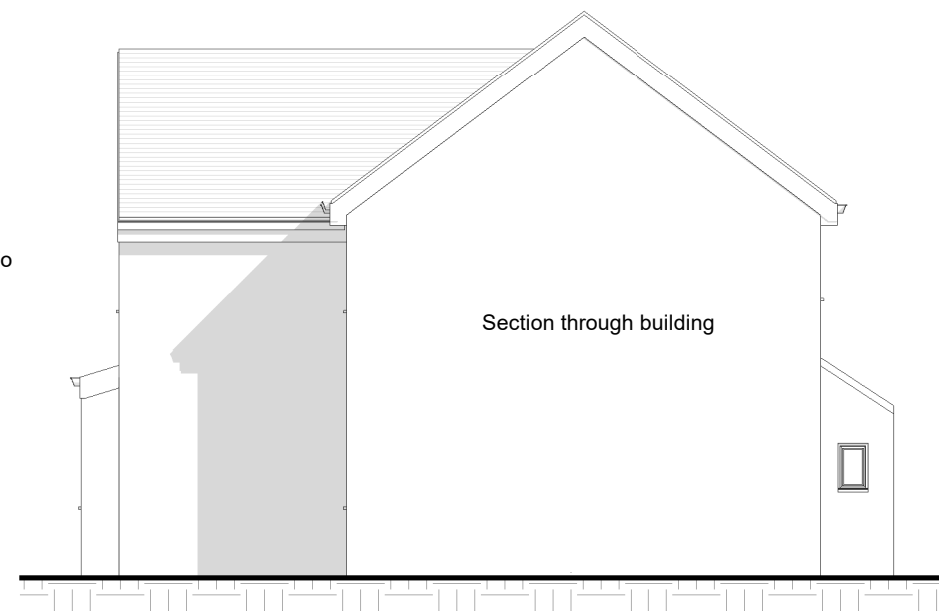

	No.	Description	Date	<div><div><div>hj</div></div><div>HEIGHTS & JOY</div><div>Architecture and Planning</div></div> <div>Tel: 07939873377</div> <div>Info: info@heightsandjoy.com</div>	PROJECT	Single and double Storey Rear and Side Extension	CLIENT			58 Ravenglass Crescent		
					Date Issue Date		Project number	Scale (@ A3)				
						10053	1 : 100					
					SHEET	Proposed Elevations	Drawn by	DRWAING NUMBER		REV		
							MF	RC 04				
							Checked by					
							AH					