

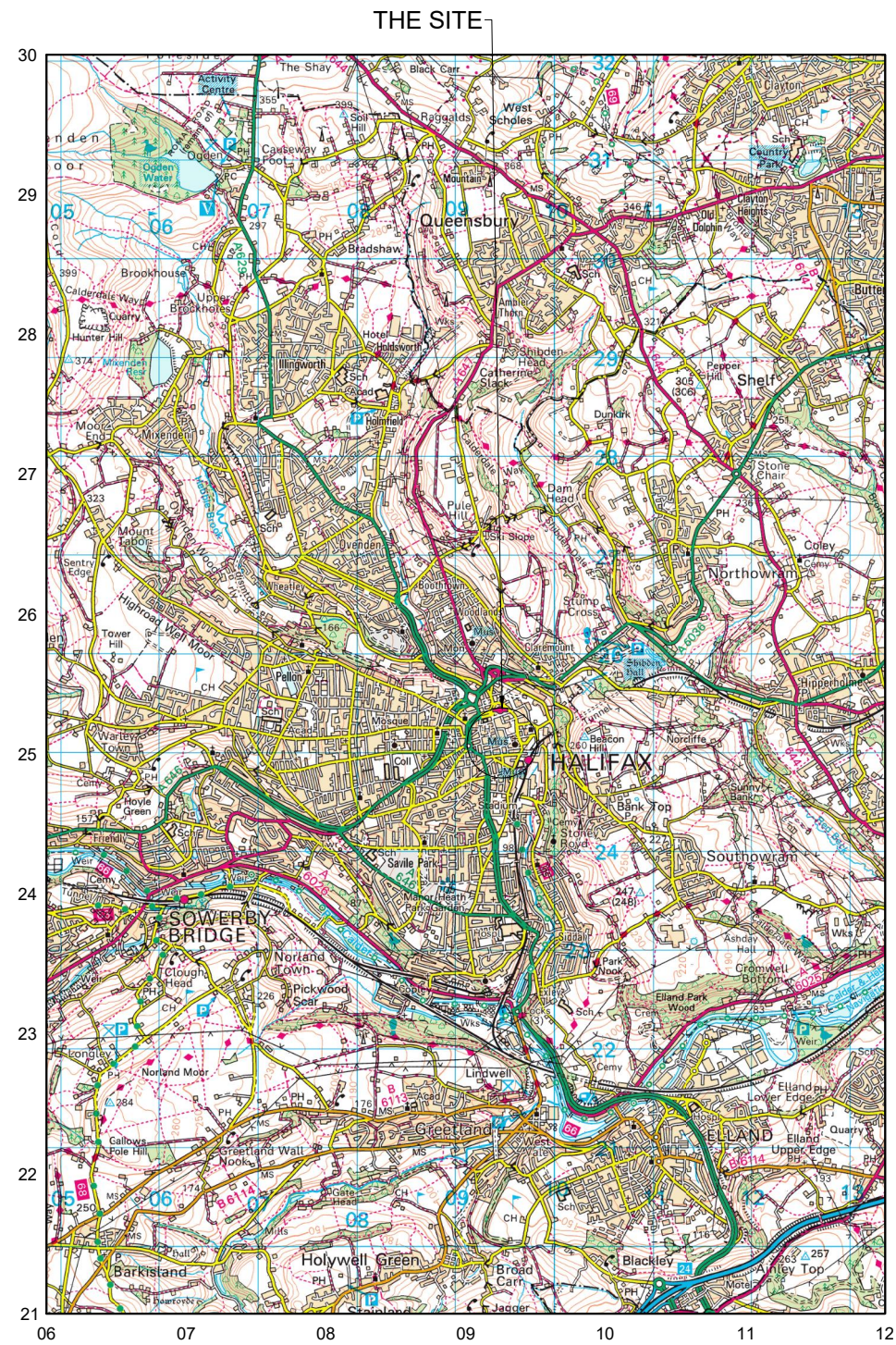

©2020 Cellnex  
 All rights reserved. No part of this publication may be reproduced, stored in a retrieval system or transmitted in any form or by any means (Electronic, Mechanical, Photocopying, Recording or otherwise), without the prior written consent of the Company.

NOTES



LOCATION PLAN  
 SCALE 1:50,000

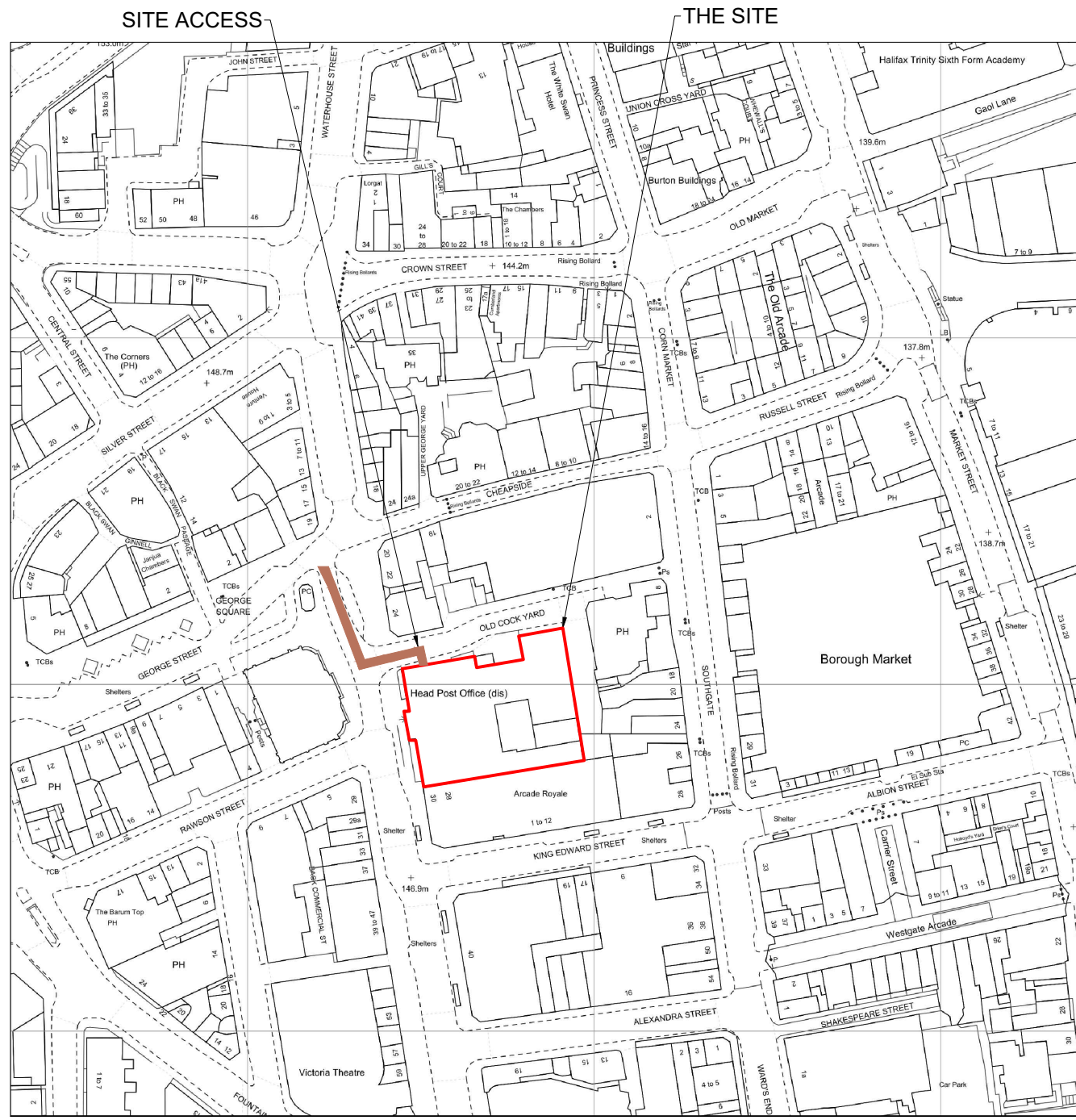
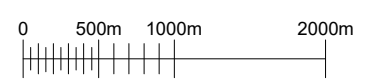

LOCATION PLAN  
 SCALE 1:1250

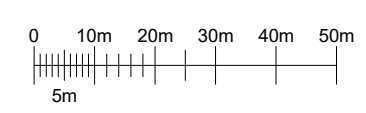

BT SKYLINE No. HX0010

PROJ No			
PROJ No			
3	PROJ No COM-0025123 LOCATION PLAN	21/11/23	CIR CIR
2	PROJ No COM0023839 LOCATION PLAN	28/07/22	TCSTCS
1	PROJ No 177727 FIRST ISSUE	02/03/16	PS JL
ISS	REVISION	DATE	DRN APP



CELLNEX UK  
 R+, 4TH FLOOR, 2 BLA GRAVE STREET, READING, RG1 1AZ  
 Tel. 020 4526 8553

SITE No 165119  
 HALIFAX ATE  
 COMMERCIAL STREET  
 HALIFAX  
 WEST YORKSHIRE  
 HX1 1BT

NGR SE 09260 25080  
 OS GRID 409260 425080

TITLE  
 LOCATION PLAN

SCALE SEE DRAWING

DRAWN	PS	26/02/16
APPROVED	CIR	21/11/23

DRG No.	Sheet 1 of 1	Rev
165119-00-004-ML003		3





©2020 Cellnex  
 All rights reserved. No part of this publication may be reproduced, stored in a retrieval system or transmitted in any form or by any means (Electronic, Mechanical, Photocopying, Recording or otherwise), without the prior written consent of the Company.

NOTES

BASED UPON ORDNANCE SURVEY DIGITAL DATA WITH THE PERMISSION OF THE CONTROLLER OF HER MAJESTY'S STATIONARY OFFICE, © CROWN COPYRIGHT. LICENCE NO. 100038864

SITE ACCESS

THE SITE

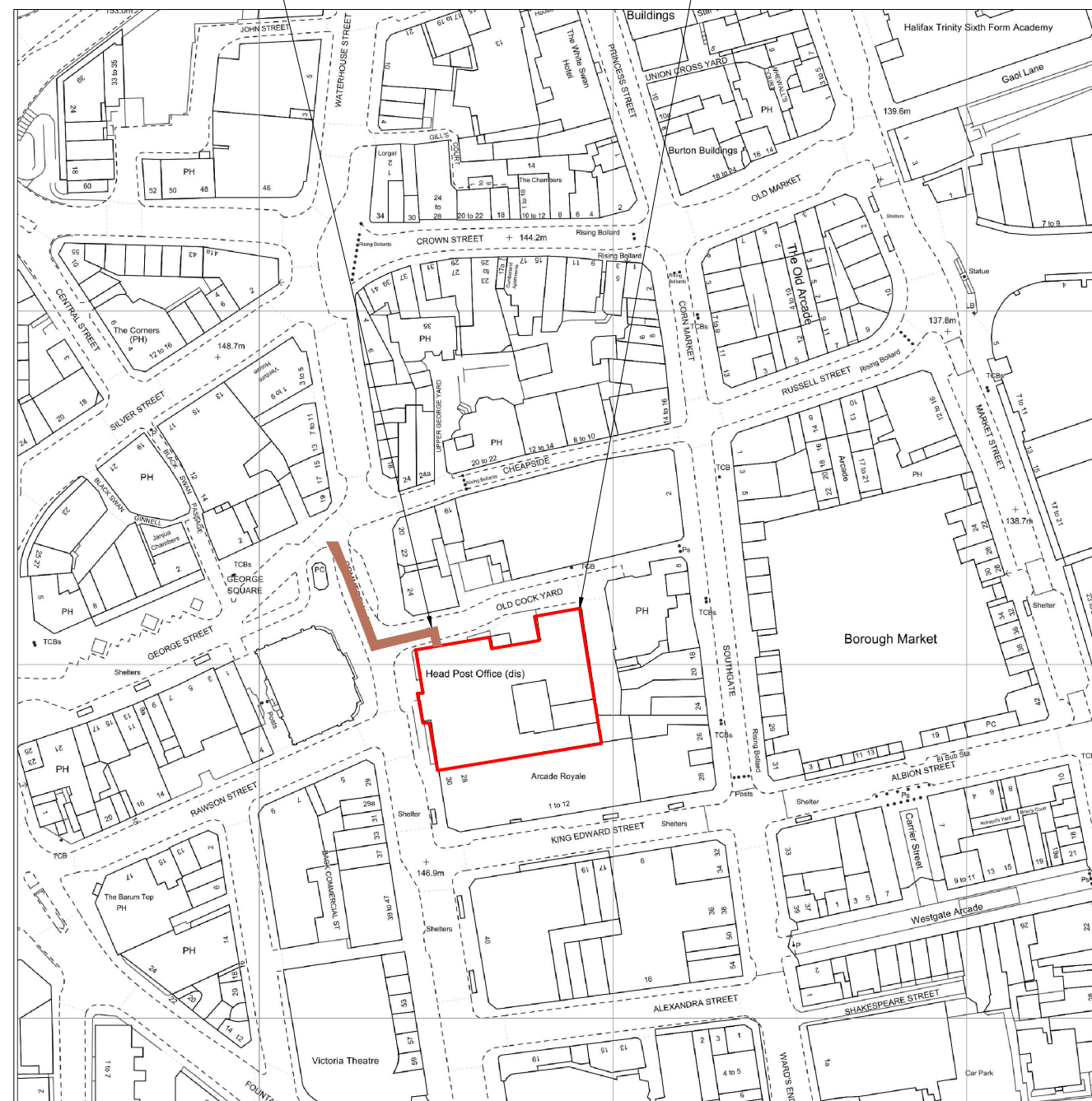

LOCATION PLAN  
 SCALE 1:1250

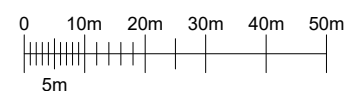

BT SKYLINE No.

HX0010

PROJ No			
PROJ No			
3	PROJ No COM-0025123 LOCATION PLAN	21/11/23	CIR CIR
2	PROJ No COM0023839 LOCATION PLAN	28/07/22	TCSTCS
1	PROJ No 177727 FIRST ISSUE	02/03/16	PS JL
ISS	REVISION	DATE	DRN APP



CELLNEX UK  
 R+, 4TH FLOOR, 2 BLA GRAVE STREET, READING, RG1 1AZ  
 Tel. 020 4526 8553

SITE No 165119  
 HALIFAX ATE  
 COMMERCIAL STREET  
 HALIFAX  
 WEST YORKSHIRE  
 HX1 1BT

NGR SE 09260 25080

OS GRID 409260 425080

TITLE  
 LEGAL PLAN

SCALE 1:1250

DRAWN	PS	26/02/16
APPROVED	CIR	21/11/23

DRG No.	Sheet 1 of 1	Rev
165119-00-010-ML003		3



©2020 Cellnex  
All rights reserved. No part of this publication may be reproduced, stored in a retrieval system or transmitted in any form or by any means (Electronic, Mechanical, Photocopying, Recording or otherwise), without the prior written consent of the Company.

**NOTES**

**UNDERGROUND SERVICES**  
UNDERGROUND SERVICES ARE INDICATIVE ONLY. POSITIONS SHOULD BE CONFIRMED ON SITE PRIOR TO ANY DEVELOPMENT

- DRAINAGE
- DUCTS
- FEEDERS
- FENCE PLAN
- GAS
- LIGHTNING PROTECTION - EARTHING
- POWER
- SERVICES UNKNOWN
- TELECOMS
- WATER

**ACCESS ARRANGEMENTS**

- KEYS:-
- ARQVA GATE KEY
  - B KEY
  - C KEY
  - LEGGIE KEY

SURVEY REQUIRED TO CONFIRM ACCESS KEYS FOR REMAINING ROOMS AND SITE ENTRANCE

BT SKYLINE No.

**HX0010**

16	COM-0025123 PLANNING	10/11/23	ARC	ARC
15	COM-0025123 planning amends	13/06/23	ARC	ARC
14	COM-0021634 PLANNING	08/03/23	ARC	ARC
13	0023839 PLANNING ISSUE	09/08/22	HFC	HFC
12	N/A WAYLEAVE UPDATE	31/03/21	MCD	MCD
ISS	REVISION	DATE	DRN	APP



CELLNEX UK  
R+, 4TH FLOOR, 2 BLAGRAVE STREET, READING, RG1 1AZ  
Tel. 020 4526 8553

SITE No **165119**  
**HALIFAX ATE**  
**COMMERCIAL STREET**  
**HALIFAX**  
**WEST YORKSHIRE**  
**HX1 1BT**

NGR **SE 09260 25080**  
OS GRID **409260 425080**

TITLE  
SITE PLAN  
EXISTING

SCALE 1:200

DRAWN	IM	19/08/11
APPROVED	ARC	10/11/23

DRG No. **165119-00-000-MD016** Sheet 1 of 1 Rev **16**

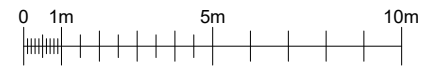
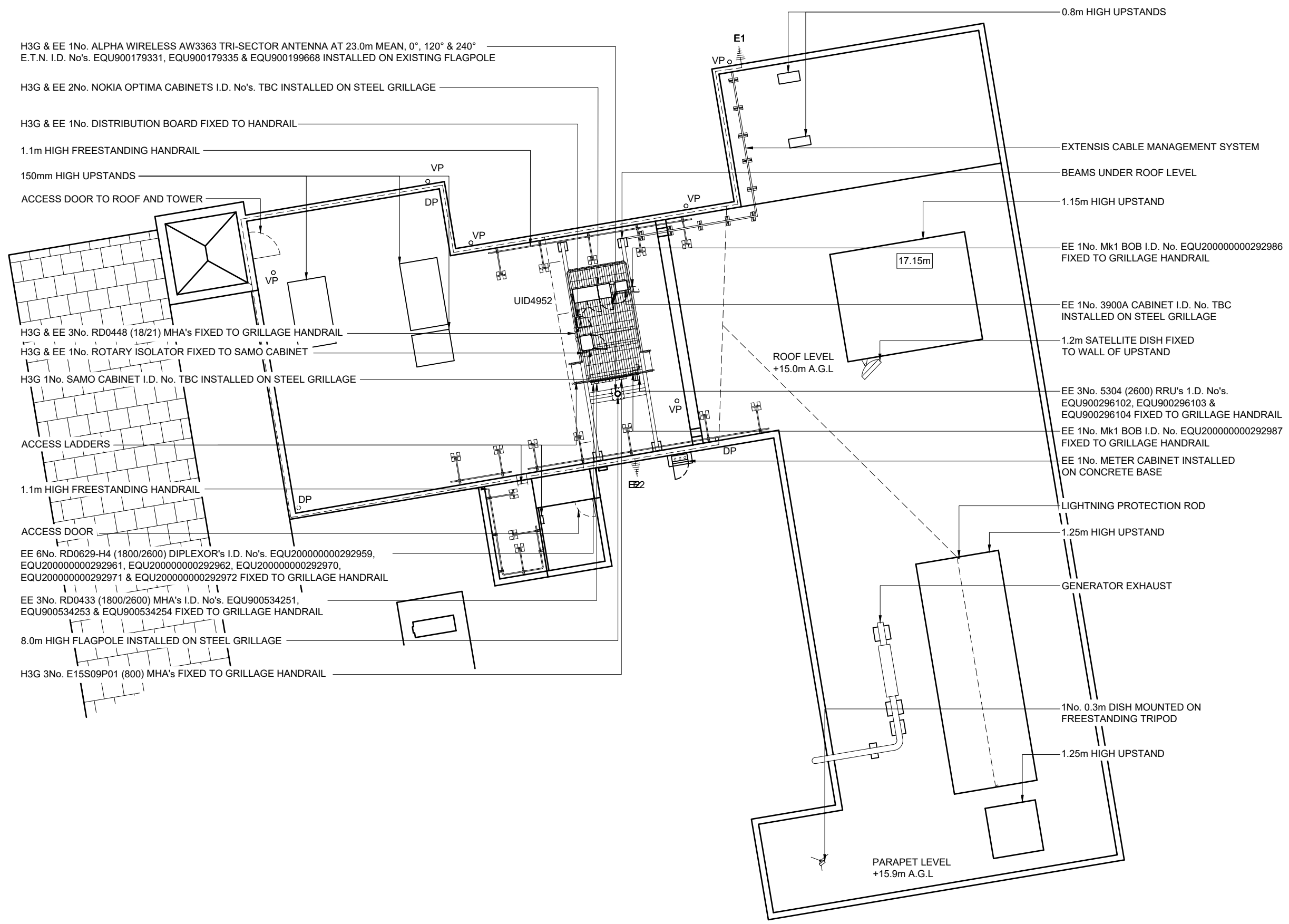

EE 6No. LDF5-50 FEEDERS, H3G 6No. LDF5-50 FEEDERS & H3G & EE 6No. LDF5-50 FEEDERS CABLES TO BE REUSED (SUBJECT TO TESTING) 3No. HYBRID FIBRE CABLES TO BE REMOVED. PROPOSED 3No. SINGLE MODE CABLES & 6No. DC CABLES TO BE INSTALLED. PROPOSED CABLES TO BE UTILISE EXISTING CABLE MANAGTMENT.



©2020 Cellnex  
All rights reserved. No part of this publication may be reproduced, stored in a retrieval system or transmitted in any form or by any means (Electronic, Mechanical, Photocopying, Recording or otherwise), without the prior written consent of the Company.

NOTES

PROPOSED H3G & EE 1No. ALPHA WIRELESS AW3836 TRI-SECTOR ANTENNA AT 23.4m MEAN, 0°, 120° & 240° E.T.N. I.D. No's. EQU20000000410019, EQU20000000410020 & EQU20000000410021 TO BE INSTALLED ON EXISTING FLAGPOLE

H3G & EE 1No. ALPHA WIRELESS AW3363 TRI-SECTOR ANTENNA AT 23.0m MEAN, 0°, 120° & 240° E.T.N. I.D. No's. EQU900179331, EQU900179335 & EQU900199668 INSTALLED ON EXISTING FLAGPOLE TO BE REMOVED

H3G & EE 2No. NOKIA OPTIMA CABINETS I.D. No's. TBC INSTALLED ON STEEL GRILLAGE

H3G & EE 1No. DISTRIBUTION BOARD FIXED TO HANDRAIL

1.1m HIGH FREESTANDING HANDRAIL

150mm HIGH UPSTANDS

ACCESS DOOR TO ROOF AND TOWER

H3G & EE 3No. RD0448 (18/21) MHA's FIXED TO GRILLAGE HANDRAIL

H3G & EE 1No. ROTARY ISOLATOR FIXED TO SAMO CABINET

PROPOSED EE 3No. RD0569 (800) SBC's I.D. No's. EQU20000000410045, EQU20000000410046 & EQU20000000410047 TO BE INSTALLED WITHIN EXISTING SAMO CABINET

H3G 1No. SAMO CABINET I.D. No. TBC INSTALLED ON STEEL GRILLAGE

ACCESS LADDERS

1.1m HIGH FREESTANDING HANDRAIL

ACCESS DOOR

EE 6No. RD0629-H4 (1800/2600) DIPLEXOR's I.D. No's. EQU20000000292959, EQU20000000292961, EQU20000000292962, EQU20000000292970, EQU20000000292971 & EQU20000000292972 FIXED TO GRILLAGE HANDRAIL TO BE REMOVED

EE 3No. RD0433 (1800/2600) MHA's I.D. No's. EQU900534251, EQU900534253 & EQU900534254 FIXED TO GRILLAGE HANDRAIL TO BE REMOVED

8.0m HIGH FLAGPOLE INSTALLED ON STEEL GRILLAGE

H3G 3No. E15S09P01 (800) MHA's FIXED TO GRILLAGE HANDRAIL

1No. 0.3m DISH MOUNTED ON FREESTANDING TRIPOD

EE 1No. 3900A CABINET I.D. No. TBC INSTALLED ON STEEL GRILLAGE TO BE REMOVED

0.8m HIGH UPSTANDS

EXTENSIS CABLE MANAGEMENT SYSTEM

0.8m HIGH UPSTANDS

BEAMS UNDER ROOF LEVEL

EE 1No. Mk1 BOB I.D. No. EQU200000000292986 FIXED TO GRILLAGE HANDRAIL TO BE REMOVED

1.15m HIGH UPSTAND

PROPOSED EE 1No. D-AIRO CABINET I.D. No. TBC C/W 1No. 6621, 1No. 6651 & 1No. 6647 BBU's TO BE INSTALLED ON PROPOSED 2No. PFC BRACKETS

PROPOSED EE 3No. 2262 (800) ERS's I.D. No's. EQU20000000410030, EQU20000000410031 & EQU20000000410032, 3No. 2260 (18/21) ERS's I.D. No's. EQU20000000410033, EQU20000000410034 & EQU20000000410035, & 2No. 4419 (2600) ERS's I.D. No's. EQU20000000410028 & EQU20000000410029, 3No. RD0759-H4-09 COMBINER's I.D. No's. EQU20000000410039, EQU20000000410040 & EQU20000000410041 TO BE INSTALLED WITHIN D-AIRO CABINET

PROPOSED 2No. 200x90x2800mm LONG PFC BRACKETS TO BE FIXED TO EXISTING STEEL BEAMS

1.2m SATELLITE DISH FIXED TO WALL OF UPSTAND

EE 1No. METER CABINET INSTALLED ON CONCRETE BASE

PROPOSED EE 3No. 8863 (3500) ERS's I.D. No's. EQU20000000410036, EQU20000000410037 & EQU20000000410038 TO BE INSTALLED ON PROPOSED GANTRY POLE

PROPOSED EE 3No. Mk2 BOB's I.D. No's. EQU20000000410023, EQU20000000410024 & TBC TO BE INSTALLED ON PROPOSED GANTRY POLE

PROPOSED EE 1No. GPS NODE AT 19.0m, I.D. No. EQU20000000410022 TO BE INSTALLED ON PROPOSED GANTRY POLE

EE 3No. 5304 (2600) RRU's I.D. No's. EQU900296102, EQU900296103 & EQU900296104 FIXED TO GRILLAGE HANDRAIL TO BE REMOVED

EE 1No. Mk1 BOB I.D. No. EQU200000000292987 FIXED TO GRILLAGE HANDRAIL TO BE REMOVED

PROPOSED EE 3No. Mk2 BOB's I.D. No's. TBC TO BE INSTALLED ON PROPOSED GANTRY POLE

PROPOSED EE 3No. RD0725-H4-06 COMBINER's I.D. No's. EQU20000000410042, EQU20000000410043 & EQU20000000410044 TO BE INSTALLED ON PROPOSED GANTRY POLE

LIGHTNING PROTECTION ROD

1.25m HIGH UPSTANDS

GENERATOR EXHAUST

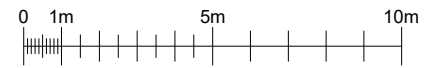

PROJECT No. COM-0025123

CELL No. 23284

16	COM-0025123 PLANNING	10/11/23	ARC	ARC
15	COM-0025123 planning amends	13/06/23	ARC	ARC
14	COM-0021634 PLANNING	08/03/23	ARC	ARC
13	0023839 PLANNING ISSUE	09/08/22	HFC	HFC
12	N/A WAYLEAVE UPDATE	31/03/21	MCD	MCD
ISS	REVISION	DATE	DRN	APP



CELLNEX UK  
R+, 4TH FLOOR, 2 BLA GRAVE STREET, READING, RG1 1AZ  
Tel. 020 4526 8553

SITE No. 165119  
HALIFAX ATE  
COMMERCIAL STREET  
HALIFAX  
WEST YORKSHIRE  
HX1 1BT

NGR SE 09260 25080

OS GRID 409260 425080

TITLE  
SITE PLAN  
PROPOSED  
H3G & EE LTD

SCALE 1:200

DRAWN IM 19/08/11

APPROVED ARC 10/11/23

DRG No. Sheet 1 of 1 Rev

165119-02-100-MD016 16



NOTES

H3G & EE 1No. ALPHA WIRELESS AW3363 TRI-SECTOR ANTENNA AT 23.0m MEAN, 0°, 120° & 240° E.T.N. I.D. No's. EQU900179331, EQU900179335 & EQU900199668 INSTALLED ON EXISTING FLAGPOLE

H3G & EE 2No. NOKIA OPTIMA CABINETS I.D. No's. TBC INSTALLED ON STEEL GRILLAGE

EE 1No. 3900A CABINET I.D. No. TBC INSTALLED ON STEEL GRILLAGE

EE 1No. Mk1 BOB I.D. No. EQU200000000292986 FIXED TO GRILLAGE HANDRAIL

SAFETY HANDRAIL MOUNTED ON STEEL GRILLAGE

GENERATOR EXHAUST

1.25m HIGH UPSTANDS

LIGHTNING PROTECTION ROD

TOP OF STRUCTURE 24.4m

23.0m

8.0m HIGH FLAGPOLE INSTALLED ON STEEL GRILLAGE

H3G 1No. SAMO CABINET I.D. No. TBC INSTALLED ON STEEL GRILLAGE

PARAPET LEVEL 15.9m

ROOF LEVEL 15.0m

1.1m HIGH FREESTANDING HANDRAIL

H3G & EE 1No. DISTRIBUTION BOARD FIXED TO HANDRAIL

G.L. 0.0m

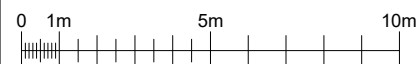
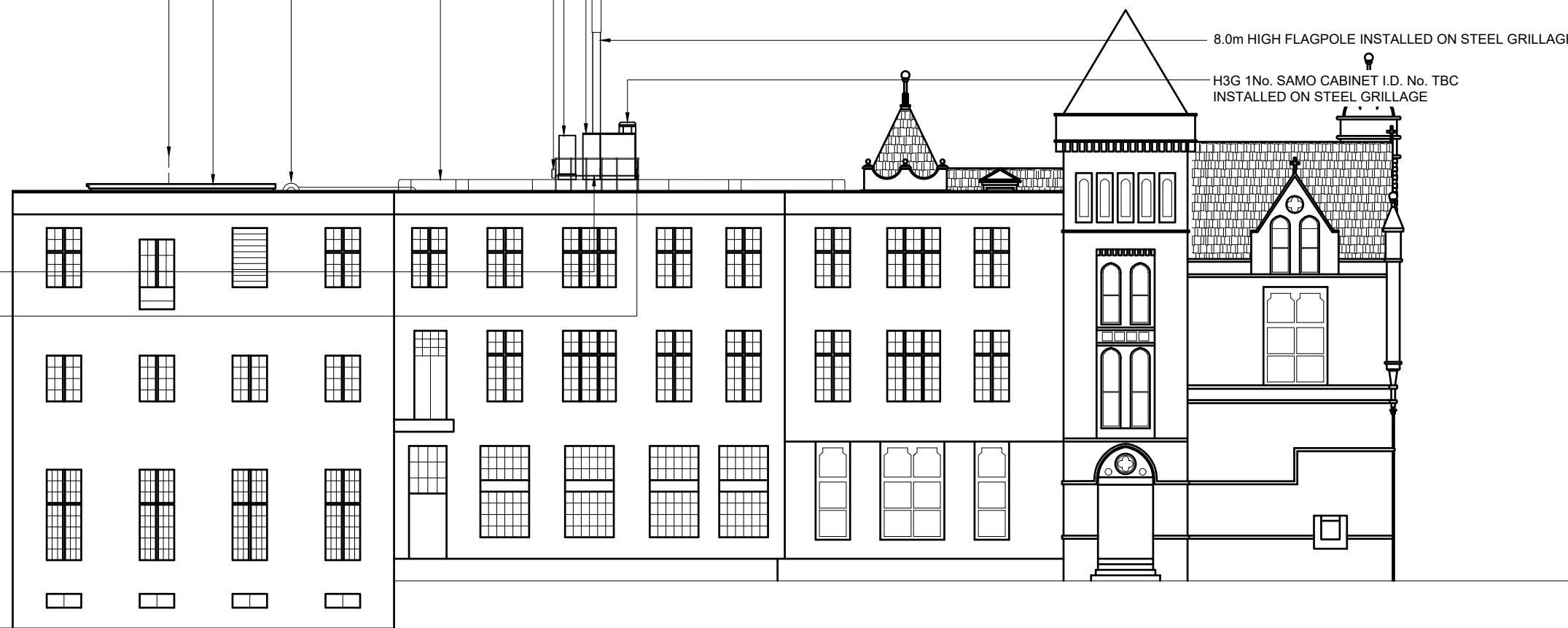

BT SKYLINE No.

**HX0010**

16	COM-0025123 PLANNING	10/11/23	ARC	ARC
15	COM-0025123 planning amends	13/06/23	ARC	ARC
14	COM-0021634 PLANNING	08/03/23	ARC	ARC
13	0023839 PLANNING ISSUE	09/08/22	HFC	HFC
12	N/A WAYLEAVE UPDATE	31/03/21	MCD	MCD
ISS	REVISION	DATE	DRN	APP



CELLNEX UK  
 R+, 4TH FLOOR, 2 BLA GRAVE STREET, READING, RG1 1AZ  
 Tel. 020 4526 8553

SITE No **165119**  
**HALIFAX ATE**  
**COMMERCIAL STREET**  
**HALIFAX**  
**WEST YORKSHIRE**  
**HX1 1BT**

NGR **SE 09260 25080**

OS GRID **409260 425080**

TITLE  
 ELEVATION  
 EXISTING  
 NORTH

SCALE 1:200

DRAWN IM 19/08/11

APPROVED ARC 10/11/23

DRG No. Sheet 1 of 4 Rev

**165119-00-002-MD016 16**

EE 6No. LDF5-50 FEEDERS, H3G 6No. LDF5-50 FEEDERS & H3G & EE 6No. LDF5-50 FEEDERS CABLES TO BE REUSED (SUBJECT TO TESTING) 3No. HYBRID FIBRE CABLES TO BE REMOVED. PROPOSED 3No. SINGLE MODE CABLES & 6No. DC CABLES TO BE INSTALLED. PROPOSED CABLES TO BE UTILISE EXISTING CABLE MANAGMENT.

PROPOSED H3G & EE 1No. ALPHA WIRELESS AW3836 TRI-SECTOR ANTENNA AT 23.4m MEAN, 0°, 120° & 240° E.T.N. I.D. No's. EQU200000000410019, EQU200000000410020 & EQU200000000410021 TO BE INSTALLED ON EXISTING FLAGPOLE

H3G & EE 1No. ALPHA WIRELESS AW3363 TRI-SECTOR ANTENNA AT 23.0m MEAN, 0°, 120° & 240° E.T.N. I.D. No's. EQU900179331, EQU900179335 & EQU900199668 INSTALLED ON EXISTING FLAGPOLE TO BE REMOVED

H3G & EE 2No. NOKIA OPTIMA CABINETS I.D. No's. TBC INSTALLED ON STEEL GRILLAGE

PROPOSED EE 1No. D-AIRO CABINET I.D. No. TBC C/W 1No. 6621, 1No. 6651 & 1No. 6647 BBU's TO BE INSTALLED ON PROPOSED 2No. PFC BRACKETS

PROPOSED EE 3No. 2262 (800) ERS's I.D. No's. EQU200000000410030, EQU200000000410031 & EQU200000000410032, 3No. 2260 (18/21) ERS's I.D. No's. EQU200000000410033, EQU200000000410034 & EQU200000000410035, & 2No. 4419 (2600) ERS's I.D. No's. EQU200000000410028 & EQU200000000410029, 3No. RD0759-H4-09 COMBINER's I.D. No's. EQU200000000410039, EQU200000000410040 & EQU200000000410041 TO BE INSTALLED WITHIN D-AIRO CABINET

PROPOSED 2No. 200x90x2800mm LONG PFC BRACKETS TO BE FIXED TO EXISTING STEEL BEAMS

EE 1No. 3900A CABINET I.D. No. TBC INSTALLED ON STEEL GRILLAGE TO BE REMOVED

PROPOSED EE 1No. GPS NODE AT 19.0m, I.D. No. EQU200000000410022 TO BE INSTALLED ON PROPOSED GANTRY POLE

PROPOSED EE 3No. RD0725-H4-06 COMBINER's I.D. No's. EQU200000000410042, EQU200000000410043 & EQU200000000410044 TO BE INSTALLED ON PROPOSED GANTRY POLE

PROPOSED EE 3No. Mk2 BOB's I.D. No's. TBC TO BE INSTALLED ON PROPOSED GANTRY POLE

EE 1No. Mk1 BOB I.D. No. EQU200000000292986 FIXED TO GRILLAGE HANDRAIL TO BE REMOVED

SAFETY HANDRAIL MOUNTED ON STEEL GRILLAGE

GENERATOR EXHAUST

1.25m HIGH UPSTANDS

LIGHTNING PROTECTION ROD

PARAPET LEVEL 15.9m

ROOF LEVEL 15.0m

1.1m HIGH FREESTANDING HANDRAIL

H3G & EE 1No. DISTRIBUTION BOARD FIXED TO HANDRAIL

ROOF LEVEL 8.0m

G.L. 0.0m

TOP OF STRUCTURE 24.4m

23.0m

19.0m

H3G 1No. SAMO CABINET I.D. No. TBC INSTALLED ON STEEL GRILLAGE

PROPOSED EE 3No. RD0569 (800) SBC's I.D. No's. EQU200000000410045, EQU200000000410046 & EQU200000000410047 TO BE INSTALLED WITHIN EXISTING SAMO CABINET

8.0m HIGH FLAGPOLE INSTALLED ON STEEL GRILLAGE

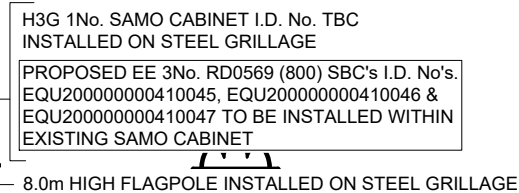

PROPOSED H3G & EE 15 PORT ANTENNA HeA1/EeA1/EeA2/ HeA3/uA3/EgA4 23.4m A.G.L 0° E.T.N. I.D. No. EQU200000000410019

H3G & EE 6 PORT ANTENNA HeA1/HeA2/uA2/ C1A1/EeA3 23.0m A.G.L 0° E.T.N. I.D. No. EQU900179331 TO BE REMOVED

PROPOSED H3G & EE 15 PORT ANTENNA HeC1/EeC1/EeC2/ HeC3/uC3/EgC4 23.4m A.G.L 240° E.T.N. I.D. No. EQU200000000410021

H3G & EE 6 PORT ANTENNA HeC1/HeC2/uC2/ C3A1/EeC3 23.0m A.G.L 240° E.T.N. I.D. No. EQU900199668 TO BE REMOVED

PROPOSED H3G & EE 15 PORT ANTENNA HeB1/EeB1/EeB2/ HeB3/uB3/EgB4 23.4m A.G.L 120° E.T.N. I.D. No. EQU200000000410020

H3G & EE 6 PORT ANTENNA HeB1/HeB2/uB2/ C2A1/EeB3 23.0m A.G.L 120° E.T.N. I.D. No. EQU900179335 TO BE REMOVED

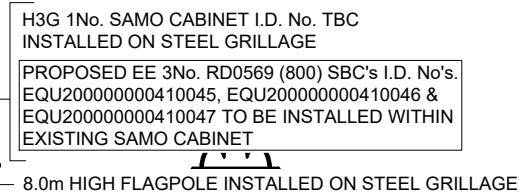

0 0.2m 0.5m 1m  
0.1m

©2020 Cellnex  
All rights reserved. No part of this publication may be reproduced, stored in a retrieval system or transmitted in any form or by any means (Electronic, Mechanical, Photocopying, Recording or otherwise), without the prior written consent of the Company.

NOTES

PROJECT No. COM-0025123  
CELL No. 23284

16	COM-0025123 PLANNING	10/11/23	ARC	ARC
15	COM-0025123 planning amends	13/06/23	ARC	ARC
14	COM-0021634 PLANNING	08/03/23	ARC	ARC
13	0023839 PLANNING ISSUE	09/08/22	HFC	HFC
12	N/A WAYLEAVE UPDATE	31/03/21	MCD	MCD
ISS	REVISION	DATE	DRN	APP

CELLNEX UK R+, 4TH FLOOR, 2 BLA GRAVE STREET, READING, RG1 1AZ Tel. 020 4526 8553				
SITE No 165119 HALIFAX ATE COMMERCIAL STREET HALIFAX WEST YORKSHIRE HX1 1BT				
NGR	SE 09260 25080			
OS GRID	409260 425080			
TITLE ELEVATION PROPOSED H3G & EE LTD				
SCALE 1:200				
DRAWN	IM	19/08/11		
APPROVED	ARC	10/11/23		

DRG No.			Sheet 1 of 1		Rev
165119-02-150-MD016			16		

NORTH ELEVATION

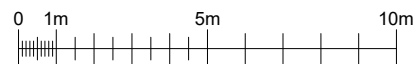



©2020 Cellnex  
 All rights reserved. No part of this publication may be reproduced, stored in a retrieval system or transmitted in any form or by any means (Electronic, Mechanical, Photocopying, Recording or otherwise), without the prior written consent of the Company.

NOTES

H3G & EE 2No. NOKIA OPTIMA CABINETS I.D. No's. TBC INSTALLED ON STEEL GRILLAGE

EE 1No. 3900A CABINET I.D. No. TBC INSTALLED ON STEEL GRILLAGE TO BE REMOVED

EE 1No. Mk1 BOB I.D. No. EQU200000000292986 FIXED TO GRILLAGE HANDRAIL TO BE REMOVED

PROPOSED 2No. 200x90x2800mm LONG PFC BRACKETS TO BE FIXED TO EXISTING STEEL BEAMS

PROPOSED EE 1No. D-AIRO CABINET I.D. No. TBC C/W 1No. 6621, 1No. 6651 & 1No. 6647 BBU's TO BE INSTALLED ON PROPOSED 2No. PFC BRACKETS

H3G & EE 1No. DISTRIBUTION BOARD FIXED TO HANDRAIL

PROPOSED EE 3No. 2262 (800) ERS's I.D. No's. EQU200000000410030, EQU200000000410031 & EQU200000000410032, 3No. 2260 (18/21) ERS's I.D. No's. EQU200000000410033, EQU200000000410034 & EQU200000000410035, & 2No. 4419 (2600) ERS's I.D. No's. EQU200000000410028 & EQU200000000410029, 3No. RD0759-H4-09 COMBINER's I.D. No's. EQU200000000410039, EQU200000000410040 & EQU200000000410041 TO BE INSTALLED WITHIN D-AIRO CABINET

H3G & EE 3No. RD0448 (18/21) MHA's FIXED TO GRILLAGE HANDRAIL

PROPOSED EE 3No. RD0725-H4-06 COMBINER's I.D. No's. EQU200000000410042, EQU200000000410043 & EQU200000000410044 TO BE INSTALLED ON PROPOSED GANTRY POLE

H3G 1No. SAMO CABINET I.D. No. TBC INSTALLED ON STEEL GRILLAGE

PROPOSED EE 3No. RD0569 (800) SBC's I.D. No's. EQU200000000410045, EQU200000000410046 & EQU200000000410047 TO BE INSTALLED WITHIN EXISTING SAMO CABINET

PROPOSED EE 3No. Mk2 BOB's I.D. No's. TBC TO BE INSTALLED ON PROPOSED GANTRY POLE

H3G & EE 1No. ROTARY ISOLATOR FIXED TO SAMO CABINET

EE 1No. Mk1 BOB I.D. No. EQU200000000292987 FIXED TO GRILLAGE HANDRAIL TO BE REMOVED

ACCESS LADDER

PROPOSED EE 3No. Mk2 BOB's I.D. No's. EQU200000000410023, EQU200000000410024 & TBC TO BE INSTALLED ON PROPOSED GANTRY POLE

EE 3No. RD0433 (1800/2600) MHA's I.D. No's. EQU900534251, EQU900534253 & EQU900534254 FIXED TO GRILLAGE HANDRAIL TO BE REMOVED

EE 3No. 5304 (2600) RRU's I.D. No's. EQU900296102, EQU900296103 & EQU900296104 FIXED TO GRILLAGE HANDRAIL TO BE REMOVED

EE 6No. RD0629-H4 (1800/2600) DIPLEXOR's I.D. No's. EQU200000000292959, EQU200000000292961, EQU200000000292962, EQU200000000292970, EQU200000000292971 & EQU200000000292972 FIXED TO GRILLAGE HANDRAIL TO BE REMOVED

PROPOSED EE 3No. 8863 (3500) ERS's I.D. No's. EQU200000000410036, EQU200000000410037 & EQU200000000410038 TO BE INSTALLED ON PROPOSED GANTRY POLE

H3G 3No. E15S09P01 (800) MHA's FIXED TO GRILLAGE HANDRAIL

PROPOSED EE 1No. GPS NODE AT 19.0m, I.D. No. EQU200000000410022 TO BE INSTALLED ON PROPOSED GANTRY POLE

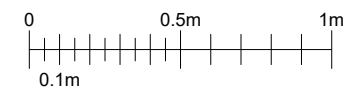

H3G & EE EQUIPMENT PLAN

PROJECT No. COM-0025123

CELL No. 23284

16	COM-0025123 PLANNING	10/11/23	ARC	ARC
15	COM-0025123 planning amends	13/06/23	ARC	ARC
14	COM-0021634 PLANNING	08/03/23	ARC	ARC
13	0023839 PLANNING ISSUE	09/08/22	HFC	HFC
12	N/A WAYLEAVE UPDATE	31/03/21	MCD	MCD
ISS	REVISION	DATE	DRN	APP



CELLNEX UK  
 R+, 4TH FLOOR, 2 BLA GRAVE STREET, READING, RG1 1AZ  
 Tel. 020 4526 8553

SITE No. 165119  
 HALIFAX ATE  
 COMMERCIAL STREET  
 HALIFAX  
 WEST YORKSHIRE  
 HX1 1BT

NGR SE 09260 25080

OS GRID 409260 425080

TITLE  
 EQUIPMENT PLAN  
 PROPOSED  
 H3G & EE LTD

SCALE 1:25

DRAWN	IM	19/08/11
APPROVED	ARC	10/11/23

DRG No. Sheet 1 of 1 Rev  
 165119-02-101-MD016 16