

ground floor plan

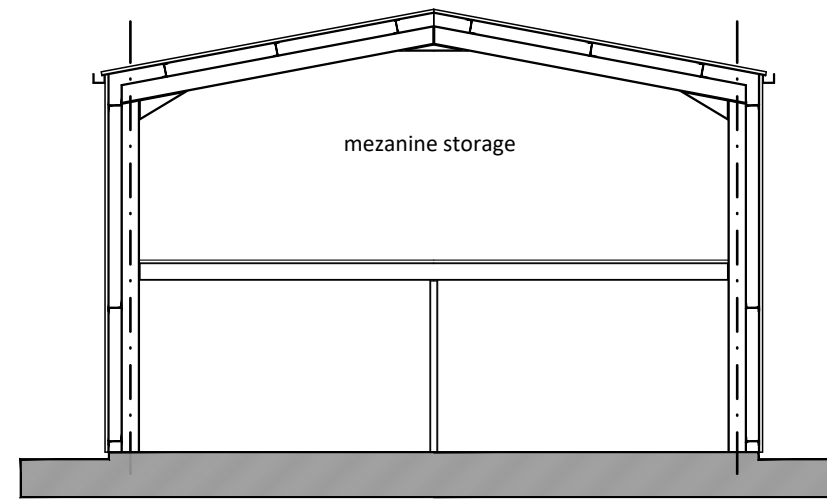

section AA

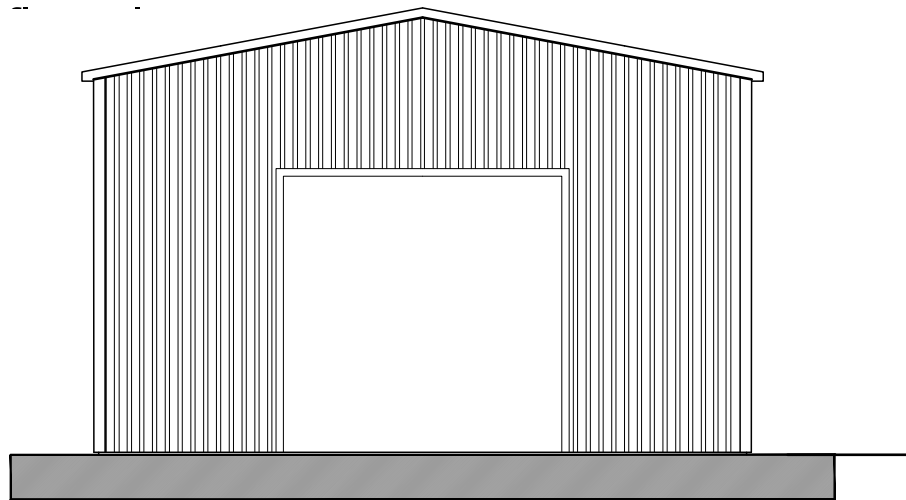

north elevation

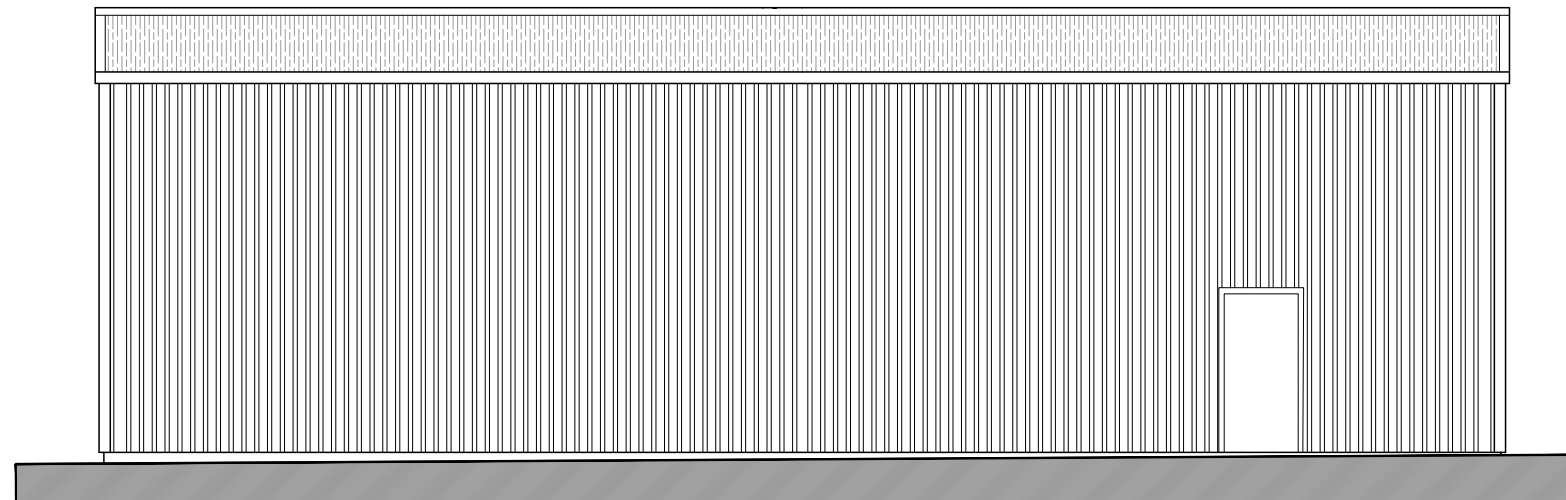

east elevation

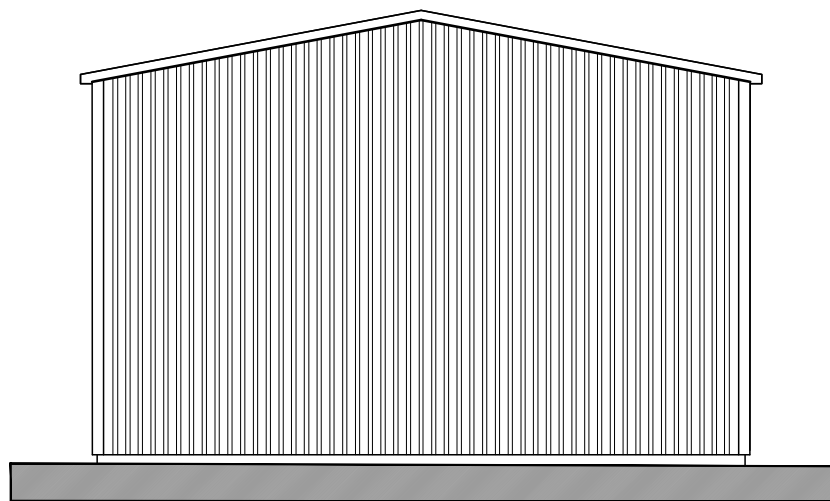

south elevation

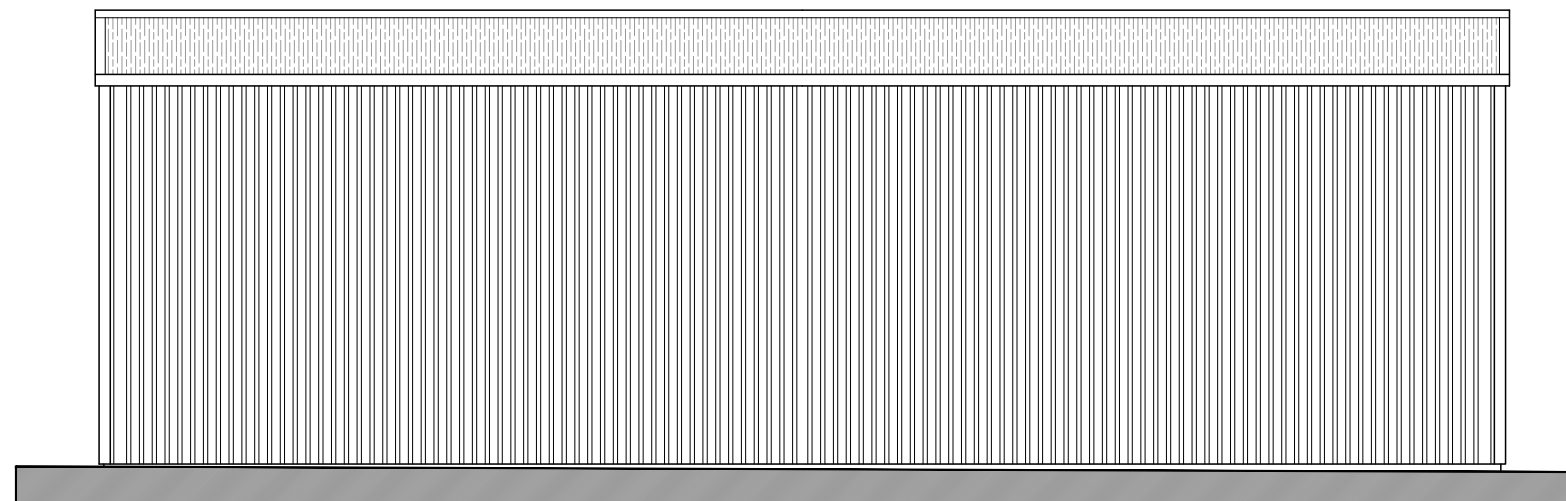

west elevation

rev.	date	details	drawn	check
A	05.07.23	updated to as built	eos	eos

issued for:

Information	
project:	project no: 2210
Proposed Dwellings	dwg no: 011
Home Barn Place	rev: A
37 Chalk Lane	scale: 1:100 @
drawing:	drawn by: eos
Existing barn floorplans	date: 12.06.23
elevations & section	checked by: eos
	date: 12.06.23



existing floorplans, elevations & section AA 1:100



eos architecture

the studio: 17 northover road, lynton, hants SO418GU
 eosarchitecture.co.uk tel: 07593 355180
 eos architecture ltd registered company number: 13775860
 registered office: 17 northover road, lynton, hampshire SO41 8GU