

GROUND FLOOR

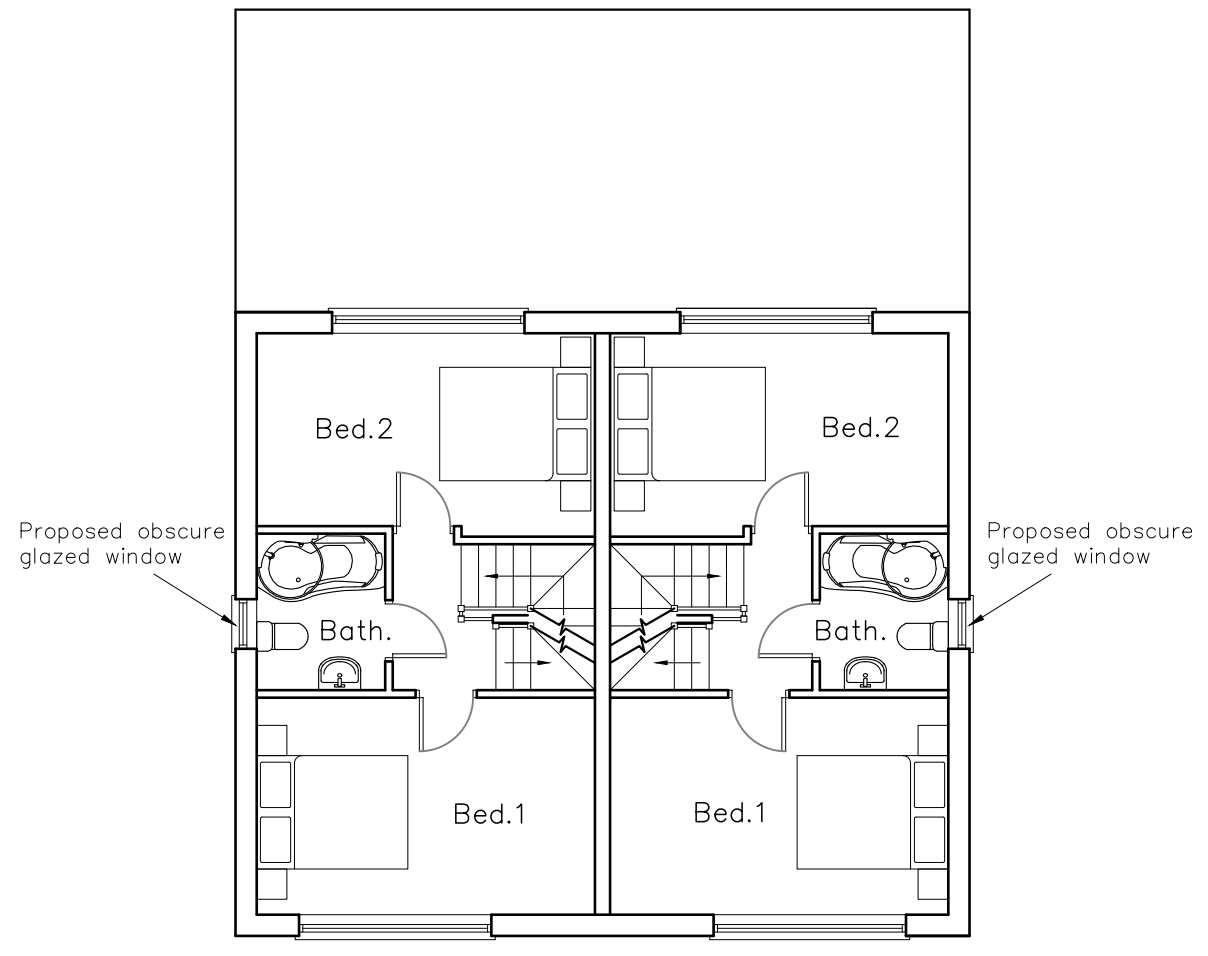

FIRST FLOOR

First Floor Addition as Approved under SB/23/02056/DOM

**CAD**

Critchley Architecture And Design Ltd.  
 Contact: 02392 474 919 | info@caad.online  
 The Old Bakery, 34 North Street, Havant, PO9 1PT



PROPOSED PLANS

- Revisions
- a)
  - b)
  - c)
  - d)

39 Woodfield Park Road,  
 Emsworth,  
 PO10 8BE

Scale A1=1:50, A3=1:100  
 Drawn JHL  
 Date 11/12/2023

23026-421<sup>0</sup>

10m

20m

30m

40m