

First Floor Addition as Approved
under SB/23/02056/DOM

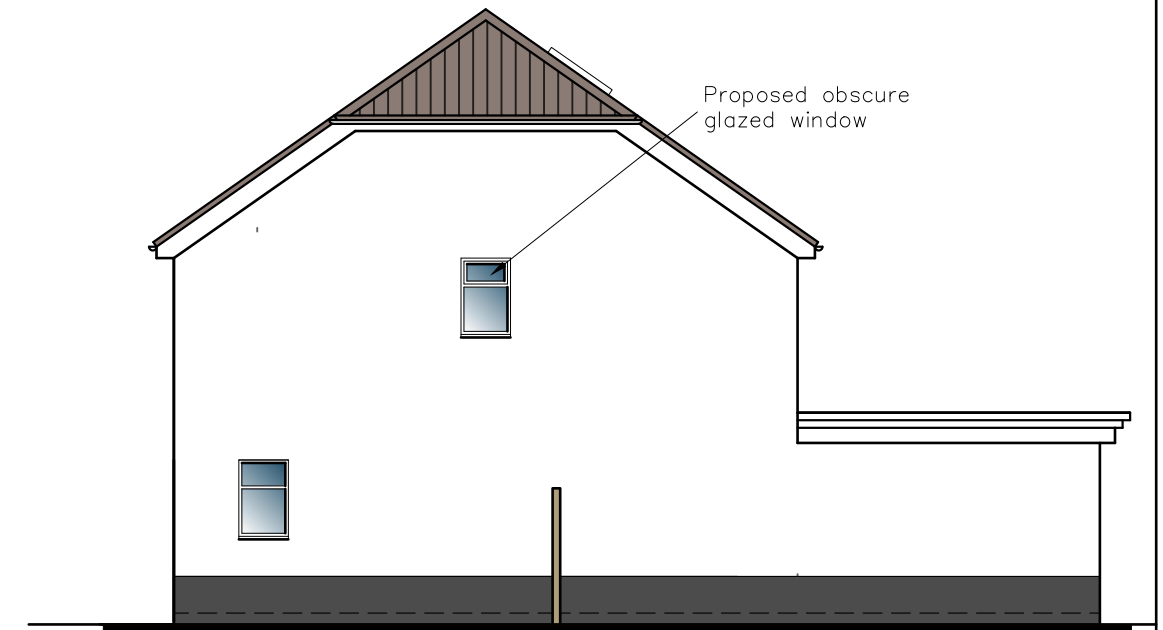

EAST

Divide entrance to
provide for separate
entrance doors



NORTH

Proposed obscure
glazed window

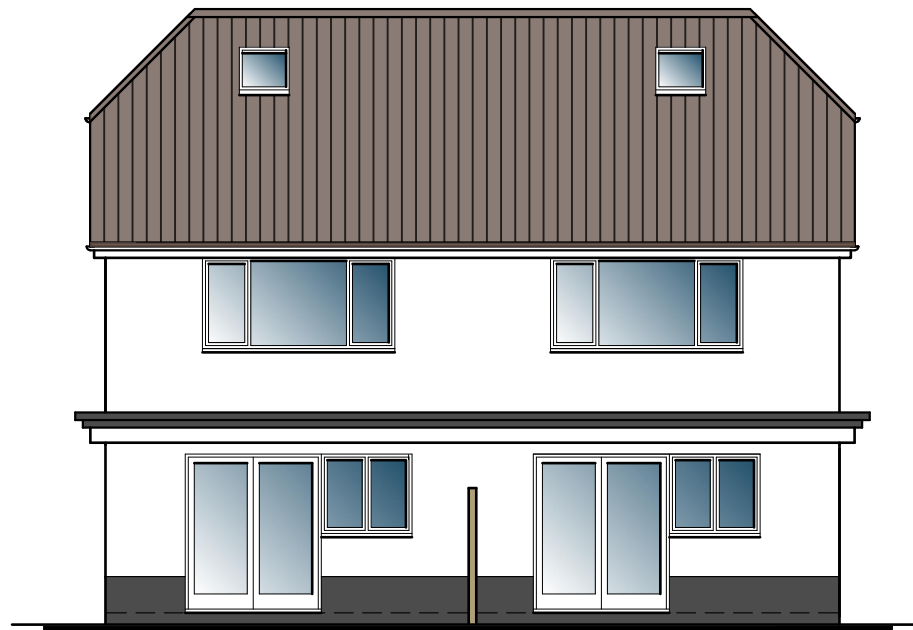

WEST

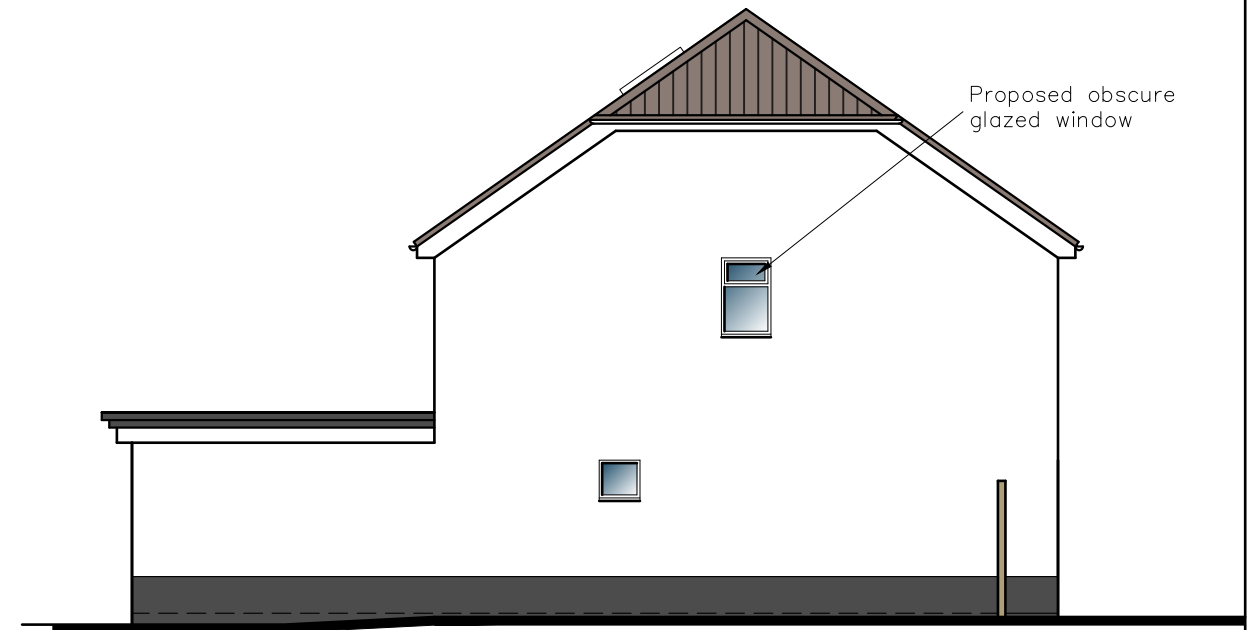

SOUTH

Proposed obscure
glazed window

CAD

Critchley Architecture And Design Ltd.
Contact: 02392 474 919 | info@caad.online
The Old Bakery, 34 North Street, Havant, PO9 1PT

PROPOSED ELEVATIONS

- Revisions
- a)
 - b)
 - c)
 - d)

39 Woodfield
Park Road,
Emsworth,
PO10 8BE

Scale A1=1:50, A3=1:100
Drawn JHL/ZS
Date 11/12/2023

23026-521⁰

10m

20m

30m

40m