

### Proposed Floor Plan

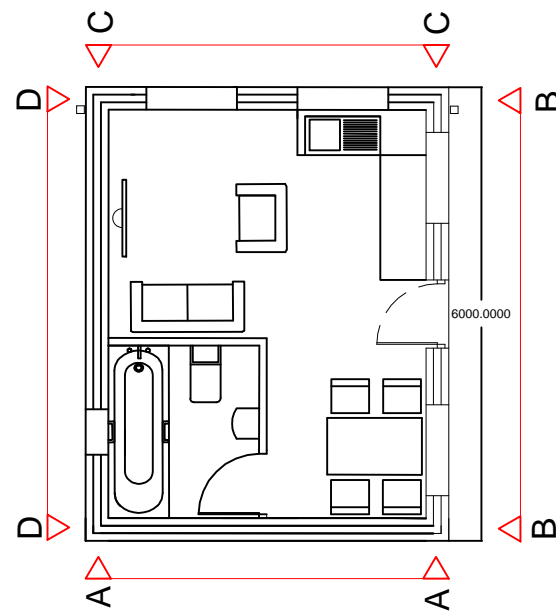

1:100 @ A3

### Proposed Roof Plan

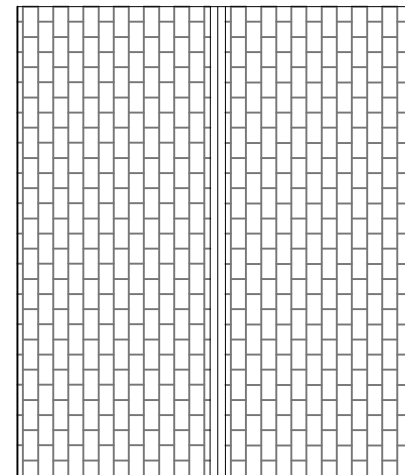

1:100 @ A3

### Elevation A-A

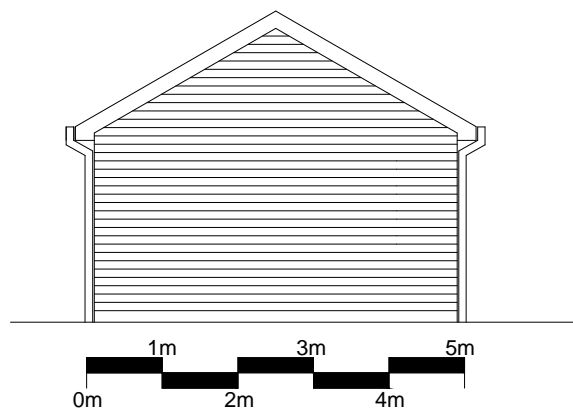

1:100 @ A3

### Elevation B-B

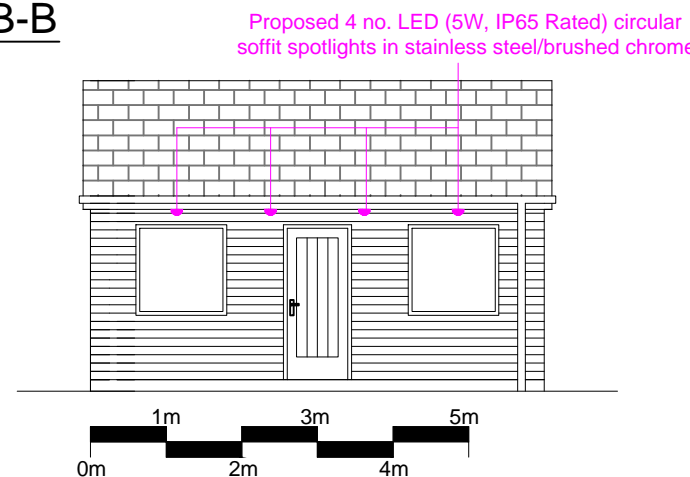

1:100 @ A3

### Elevation C-C

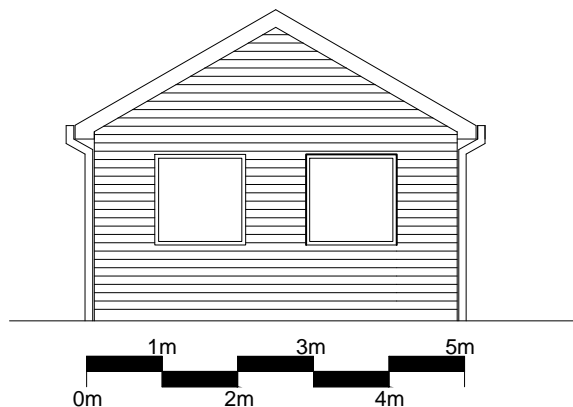

1:100 @ A3

### Elevation D-D

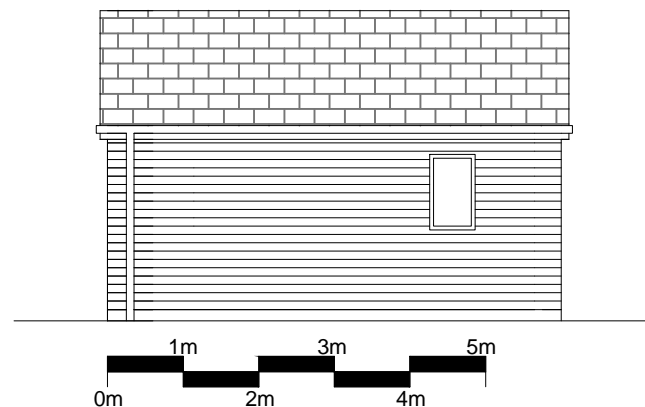

1:100 @ A3

### Note:

All dimensions shown in millimetres unless stated otherwise

For day room locations refer to drawing no. TDA.2826.03

### Material Details

#### WALLS:

Cavity walls consisting of fair faced blocks internally and timber boards externally. Boards to match existing building. Colour: TBC

#### ROOF:

Cement fibre slates

#### WINDOWS & DOORS:

UPVC double glazed windows. Type & Colour: TBC

Solid timber/UPVC doors. Type & Colour: TBC

#### SOFFITS & FACIAS

Timber to match horizontal timber boards. Colour: TBC

#### RAINWATER GOODS

UPVC. Type & Colour: TBC

|      |   |     |          |
|------|---|-----|----------|
| A    | Proposed soffit spotlights added to drawing | RhC | 25.09.23 |
| REV. | NOTE.                                       | BY. | DATE.    |

TDA  
THE GRANARY  
NEWLAND FAWR FARM  
LLANGAN  
CF35 5DN  
TEL: 01446 789367



|   |               |   |  |
|---|---------------|---|--|
| CLIENT  |               | MS. EBONY BOSWELL & MS. SCARLETT CHAMBERS |  |
| DRAWING NUMBER  | SCALE         |   |  |
| TDA.2826.04   | 1:100@A3      |   |  |
| DRAWN   | DATE          |   |  |
| RhC   | DECEMBER 2022 |   |  |
| PROJECT   |               |   |  |
| PROPOSED PERMANENT GYPSY & TRAVELLERS SITE AT EEBS STABES, DARTFORD |               |   |  |
| DRAWING TITLE   |               |   |  |
| PROPOSED DAY ROOM (TYPICAL PLANS & ELEVATIONS)                      |               |   |  |