

NON MATERIAL AMENDMENT - THE ONLY CHANGE IS THE CLADDING HAS BEEN CHANGED TO BRICKWORK TO MATCH THE HOUSE

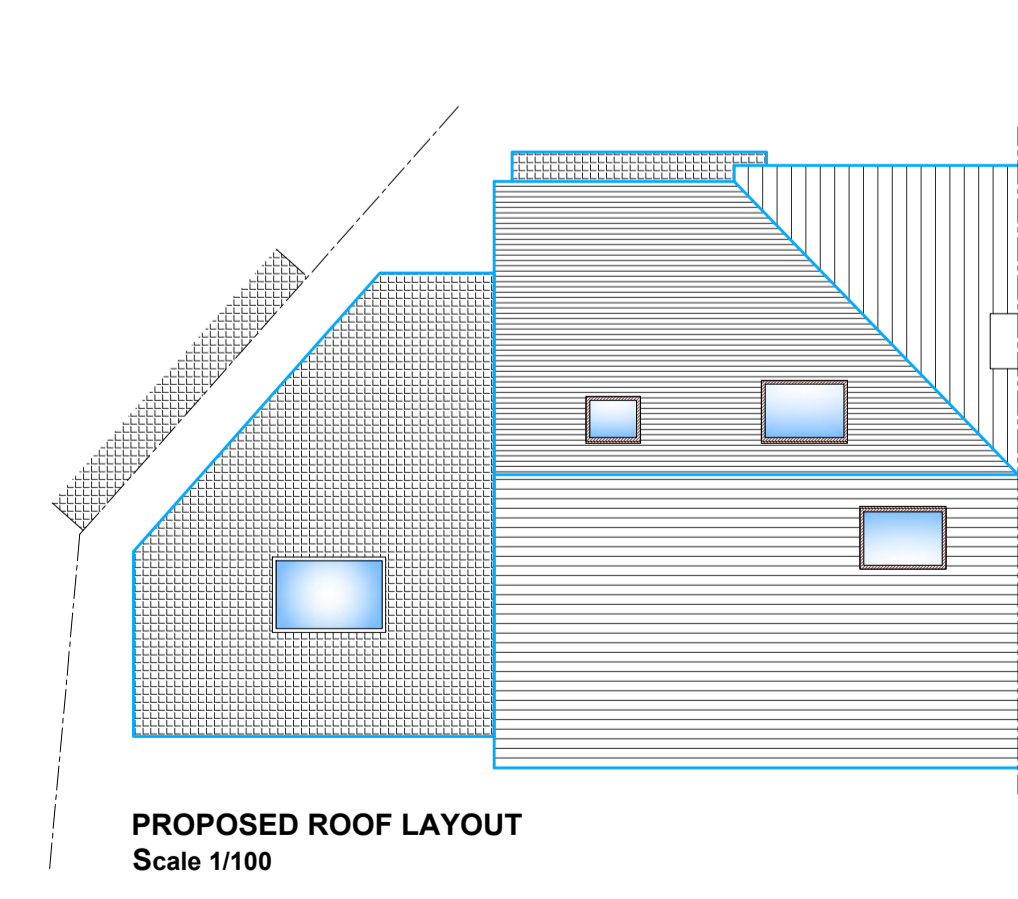
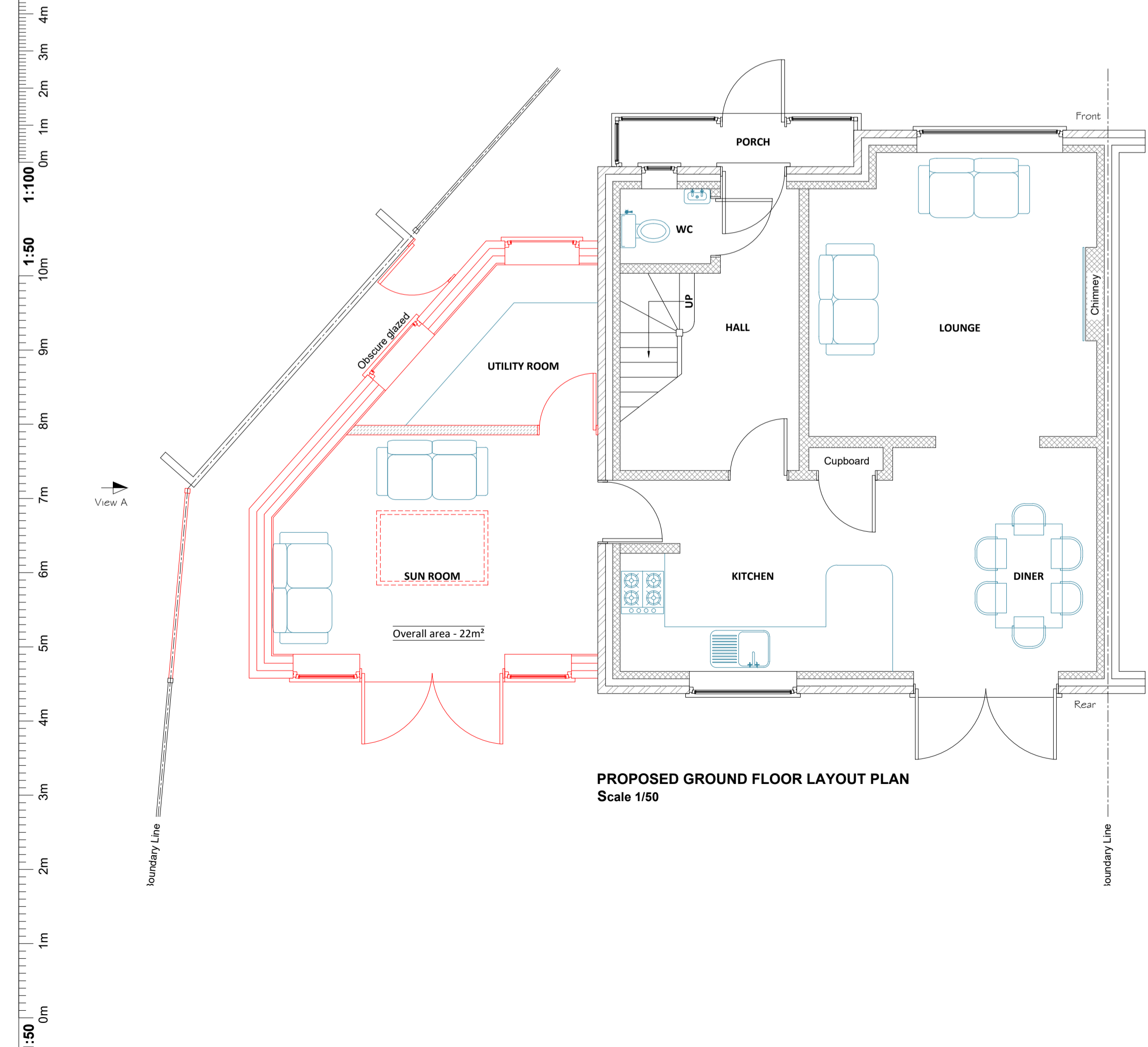

Key to hatching
 Denotes brickwork on plan
 Denotes blockwork on plan
 Denotes studwork on plan

02	External finish changed to brickwork - NMA	15/01/2024
01	First issue to planning	21/07/2023
00	First issue to client	28/06/2023
Rev	Description	Date
NOTES		
1. The Contractor should check all dimensions on site.		
2. It is the Contractor's responsibility to ensure compliance with building regulations and current codes of practice.		
3. Drawings cannot take into account any drains or underground works not locatable by visual survey of the site.		
4. Commencement of any building works prior to full building regulation approval is entirely at the client's risk.		
5. IT IS THE CLIENT'S RESPONSIBILITY TO CHECK THAT THE EZ-PLANS DRAWINGS THAT ARE ISSUED FOR CONSTRUCTION TO ENSURE THAT THEY SHOW THE CORRECT MATERIAL TYPES / COLOURS BEFORE THE BUILDER PLACES ANY ORDER FOR BUILDING MATERIALS.		

EZ-PLANS
 Design Office, Suite 2, The Powder House, Menzies Road, White Cliffs Business Park, Whitfield, Dover, Kent, CT16 2HQ - Office: 01304 820777
 Email: info@ezplans.co.uk

CLIENT Maria Havard 34 Delane Road, Deal CT14 9RZ	PROJECT Erection of a single story side extension with a flat roof. Removal of existing.
DRAWING Existing and proposed layout plans and elevations	SCALES As shown
STATUS FOR INFORMATION	DATE 27/06/2023
	SIZE A1
	REV 02
	PROJECT NO. EMA-2023-93-01

Copyright and other intellectual property rights in this document and all related documents, drawings, etc., including calculations, is invested in EZ-PLANS and cannot be used or reproduced for any other purpose than that for which they were created without the express permission in writing by EZ-PLANS. In first instance ring 01304 820777.